Rebound Exercise

[Composer]

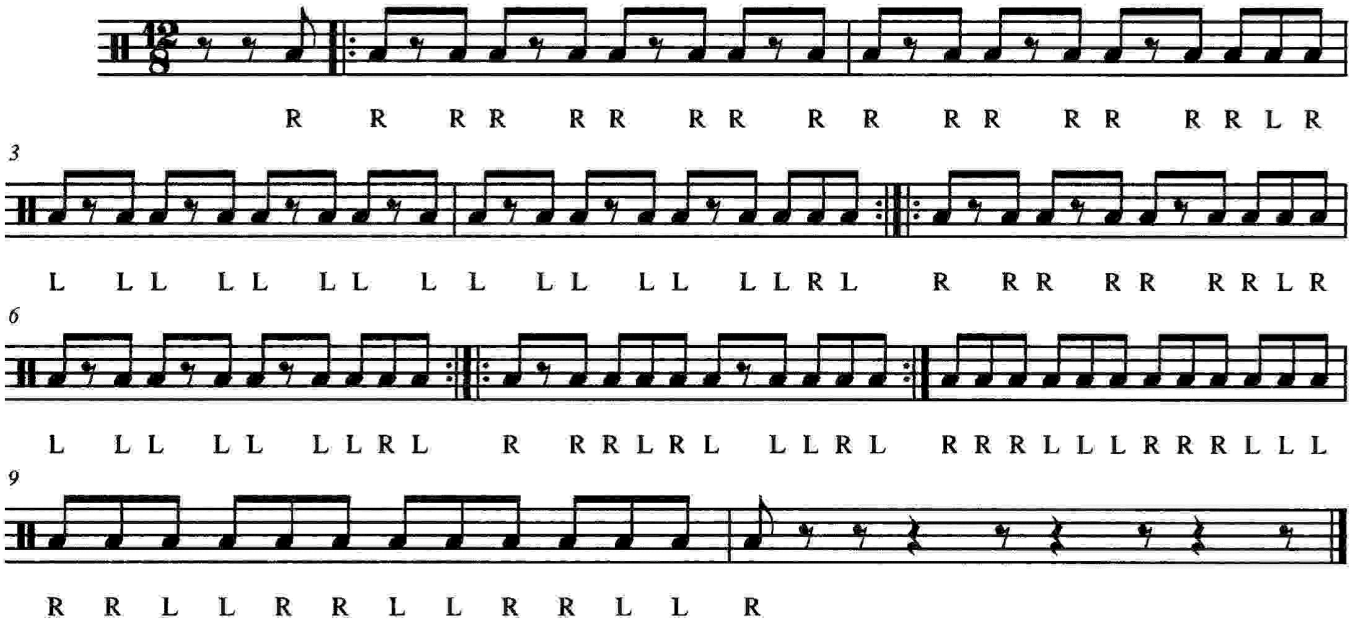

Tenors on one drum , no split for Bass drums