

Insider Trading

for

horn (F), trombone, and tuba

by

Justin Henry Rubin

HARVEY MUSIC EDITIONS

Insider Trading

for horn (F), trombone, and tuba

Justin Henry Rubin
(2013)

Allegramente ♩. = 90

18

Hn.

Tbn.

Tba.

24

Hn.

Tbn.

Tba.

mf

mf

mf

30

Hn.

Tbn.

Tba.

37

Hn.

Tbn.

Tba.

42

Hn.

Tbn.

Tba.

48

Hn.

Tbn.

Tba.

54

Hn.

Tbn.

Tba.

59

Hn.

Tbn.

Tba.

65

Hn.

Tbn.

Tba.

71

Hn.

Tbn.

Tba.

77

Hn.

Tbn.

Tba.

83

Hn.

Tbn.

Tba.

89

Hn.

Tbn.

Tba.

97

Hn.

Tbn.

Tba.

mf

mf

104

Hn.

Tbn.

Tba.

f

f

mp

mf

mf

111

Hn.

Tbn.

Tba.

Insider Trading

Horn in F

Justin Henry Rubin
(2013)

Allegramente ♩. = 90

f

6

11

17

22

27

mf

34

39

42

f

All Rights Reserved Copyright © 2013 Justin Henry Rubin Printed in U.S.A.

WARNING: No part of this work may be reproduced or transmitted in any form or by any means, electronic or mechanical, including photocopying or any information storage and retrieval system without permission in writing from the publisher. Unauthorized reproduction, in whole or in part, is a violation of the U.S. Copyright Laws.

46

52

57

62

67

72

77

82

87

93

98

mf

103

f

109

mf

114

mf

Insider Trading

Trombone

Allegramente ♩. = 90

Justin Henry Rubin
(2013)

f

6

11

16

21

25

mf

31

37

41

f

All Rights Reserved Copyright © 2013 Justin Henry Rubin Printed in U.S.A.

WARNING: No part of this work may be reproduced or transmitted in any form or by any means, electronic or mechanical, including photocopying or any information storage and retrieval system without permission in writing from the publisher. Unauthorized reproduction, in whole or in part, is a violation of the U.S. Copyright Laws.

46

52

57

62

67

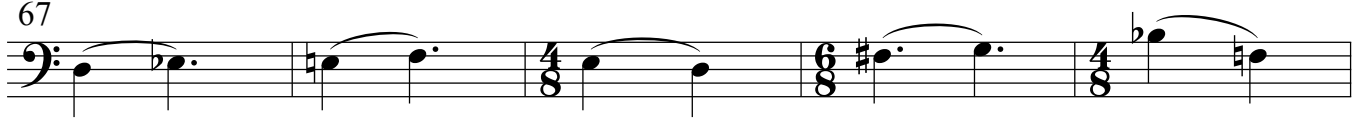

72

78

83

89

95

101

106

111

116

Insider Trading

Tuba

Justin Henry Rubin
(2013)

Allegramente ♩. = 90

6

11

16

22

27

34

39

42

98

104

109

114
