

Passacaglia super
"Singen wir aus Herzens Grund"

for organ solo

by

Justin Henry Rubin

HARVEY MUSIC EDITIONS

Passacaglia super

Justin Henry Rubin
(2002)

Tema

Beruhigt

"Singen wir aus Herzens Grund"

Ped: *pp*

11

21

Var. I

29

III: *pp*

34

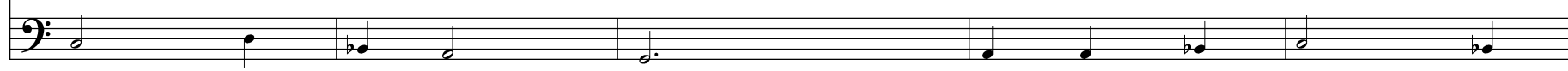
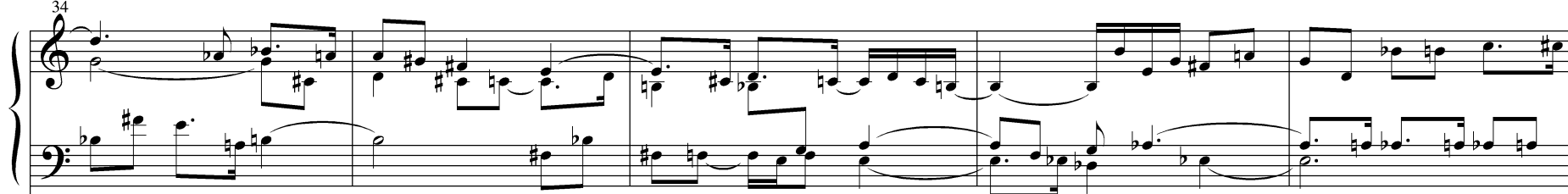

39

44

zögern

49

Zeitmaß

54 *zögern*

Var. II
59 *Zeitmaß* II: *mp*

64

68

72

76

drängend

81 *zögern* *Zeitmaß* *zögern*

Var. III
87 *Aufgeregt*
I: *mf*
mf

91

95 II: *mp*

I:

3

99 *zögern* *Zeitmaß* I:

6

103 *zögern* *Zeitmaß* *f*

7

108

113

Var. IV
Lebhaft

III: *mp*

118

123 *zögern* *Zeitmaß* *zögern*

Zeitmaß *zögern* *Zeitmaß*

128

133 *zögern* *Zeitmaß*

II: mf

138 *zögern* *Zeitmaß*

III:

mp

Var. V
Kräftig

I: *f*

f

148 *zögern* *frei*

6
5

Zeitmaß

153

157

163

167 *zögern*

Var. VI
173 *Langsam*

II: *p* *frei* 6 6 6

I: *mp*

pp

178 *zögern*, *Zeitmaß*

III: *pp*

183

188

192

Var. VII

Wunderlich

Zeitmaß

209 *zögern*

mf

213

217

221 *mf*

I: *f*

225

f

Var. VIII
Leichtlich

229

I:+II

234

238

aufhalten

Zeitmaß

243

247

251

6 6 3 *zögern*

Var. IX
Choralmässig

255

ff *aufhalten*

261 *Zeitmaß*

267

273

Var. X
Geheimnisvoll - gemächlich

279

II: *mp*

III: *p* 6 6 6

pp

284

pp

287

pp

290

zögern

293 *Zeitmaß*

296

299

6

6

6

zögern

3

3

6

302 Zeitmaß

6

6

6

6

6

6

6

305

6

6

6

6

6

6

6

3

319

324

327

331 *zögern*

Var. XII

Entschlossen

335 III: *mf*

mf

341

349 *zögern* *Zeitmaß*

II: *f* I: *ff*

f

357 *zögern*

ff

Coda

363 *Heftig*

3 3 3

3 3

368

373 *Wild - bravour*

R.H.

L.H.

375

377

379 *zögern*

zurückhaltend

gezogen

382
