

The Shape of Things to Come

for
saxophone trio

by

Justin Henry Rubin

HARVEY MUSIC EDITIONS

The Shape of Things to Come

for Saxophone Trio

Justin Henry Rubin
(2010)

I

With motion but subdued ♩ = 108

Alto Sax (Eb)

Tenor Sax (Bb)

Baritone Sax (Eb)

7

Alt. Sax

Ten. Sax

Bar. Sax

13

Alt. Sax

Ten. Sax

Bar. Sax

19

Alt. Sax

Ten. Sax

Bar. Sax

25

Alt. Sax

Ten. Sax

Bar. Sax

31

Alt. Sax

Ten. Sax

Bar. Sax

37

Alt. Sax

Ten. Sax

Bar. Sax

43

Alt. Sax

Ten. Sax

Bar. Sax

49

Alt. Sax

Ten. Sax

Bar. Sax

55

Alt. Sax

Ten. Sax

Bar. Sax

61

Alt. Sax

Ten. Sax

Bar. Sax

67

Alt. Sax

Ten. Sax

Bar. Sax

73

Alt. Sax

Ten. Sax

Bar. Sax

79

Alt. Sax

Ten. Sax

Bar. Sax

mp

mp

mp

86

Alt. Sax

Ten. Sax

Bar. Sax

p *mf*

mf

mp

pp *mf*

93

Alt. Sax

Ten. Sax

Bar. Sax

mf

mp

mf

mp *mf*

mf

100

Alt. Sax

Ten. Sax

Bar. Sax

106

Alt. Sax

Ten. Sax

Bar. Sax

mp

112

Alt. Sax

Ten. Sax

Bar. Sax

cresc. poco a poco

118

Alt. Sax

Ten. Sax

Bar. Sax

ff

II

Expressive ♩ = 50

Alto Sax (Eb)

Tenor Sax (Bb)

Baritone Sax (Eb)

mp

7

Alt. Sax

Ten. Sax

Bar. Sax

mp

13

Alt. Sax

Ten. Sax

Bar. Sax

mp

19

Alt. Sax

Ten. Sax

Bar. Sax

25

Alt. Sax

Ten. Sax

Bar. Sax

31 *Rit.*

Alt. Sax

Ten. Sax

Bar. Sax

III

Hurried ♩ = 112

Alto Sax (Eb) *mf - f*

Tenor Sax (Bb)

Baritone Sax (Eb) *mf - f*

5

Alt. Sax

Ten. Sax

Bar. Sax

8

Alt. Sax

Ten. Sax *mf - f*

Bar. Sax

11

Alt. Sax

Ten. Sax

Bar. Sax

14

Alt. Sax

Ten. Sax

Bar. Sax

17

Alt. Sax

Ten. Sax

Bar. Sax

20

Alt. Sax

Ten. Sax

Bar. Sax

23

Alt. Sax

Ten. Sax

Bar. Sax

26

Alt. Sax

Ten. Sax

Bar. Sax

28

Alt. Sax

Ten. Sax

Bar. Sax

30

Alt. Sax

Ten. Sax

Bar. Sax

33

Alt. Sax

Ten. Sax

Bar. Sax

36

Alt. Sax

Ten. Sax

Bar. Sax

39

Alt. Sax

Ten. Sax

Bar. Sax

42

Alt. Sax

Ten. Sax

Bar. Sax

45

Alt. Sax

Ten. Sax

Bar. Sax

48

Alt. Sax

Ten. Sax

Bar. Sax

51

Alt. Sax

Ten. Sax

Bar. Sax

54

Alt. Sax

Ten. Sax

Bar. Sax

57

Alt. Sax

Ten. Sax

Bar. Sax

60

Alt. Sax

Ten. Sax

Bar. Sax

63

Alt. Sax

Ten. Sax

Bar. Sax

66

Alt. Sax

Ten. Sax

Bar. Sax

69

Alt. Sax

Ten. Sax

Bar. Sax

72

Alt. Sax

Ten. Sax

Bar. Sax

75

Alt. Sax

Ten. Sax

Bar. Sax

78

Alt. Sax

Ten. Sax

Bar. Sax

81

Alt. Sax

Ten. Sax

Bar. Sax

84

Alt. Sax

Ten. Sax

Bar. Sax

86

Alt. Sax

Ten. Sax

Bar. Sax

88

Alt. Sax

Ten. Sax

Bar. Sax

91

Alt. Sax

Ten. Sax

Bar. Sax

94

Alt. Sax

Ten. Sax

Bar. Sax

99

Alt. Sax

Ten. Sax

Bar. Sax

101

Alt. Sax

Ten. Sax

Bar. Sax

mp

Alto Sax (Eb) Part

The Shape of Things to Come

for
saxophone trio

by

Justin Henry Rubin

HARVEY MUSIC EDITIONS

The Shape of Things to Come

Alto Sax (Eb)

for Saxophone Trio

Justin Henry Rubin
(2010)

I

With motion but subdued ♩ = 108

60

67

3

mf

75

82

mp *p* *mf*

88

pp *mf*

95

mp *mf*

101

106

mp

111

cresc. poco a poco

117

ff

II

Alto Sax (Eb)

Expressive ♩ = 50

14

mp

19

25

31 *Rit.*

III

Alto Sax (Eb)

Hurried ♩ = 112

mf - f

36

40

42

46

51

56

60

64

67

69

72

75

79

83

86

90

94

100

Tenor Sax (Bb) Part

The Shape of Things to Come

for
saxophone trio

by

Justin Henry Rubin

HARVEY MUSIC EDITIONS

The Shape of Things to Come

Tenor Sax (Bb)

for Saxophone Trio

Justin Henry Rubin
(2010)

I

With motion but subdued ♩ = 108

II

Tenor Sax (Bb)

Expressive ♩ = 50

7

mp

12

mp

18

mp

24

mp

30

Rit.

mp

III

Tenor Sax (Bb)

Hurried ♩ = 112

7

mf-f

11

15

18

22

26

29

32

35

38

42

44

47

50

53

56

59

63

66

70

73

76

80

84

87

90

93

97

101

Baritone Sax (Eb) Part

The Shape of Things to Come

for
saxophone trio

by

Justin Henry Rubin

HARVEY MUSIC EDITIONS

The Shape of Things to Come

Baritone Sax (Eb)

for Saxophone Trio

Justin Henry Rubin
(2010)

With motion but subdued ♩ = 108

I

8 *mf* *mp* 2

14 *mf* 4

23 *mp*

29 *p* *pp*

36 *p*

42 *mf*

47

52 *f*

All Rights Reserved Copyright © 2010 Justin Henry Rubin Printed in U.S.A.

WARNING: No part of this work may be reproduced or transmitted in any form or by any means, electronic or mechanical, including photocopying or any information storage and retrieval system without permission in writing from the publisher.

Unauthorized reproduction, in whole or in part, is a violation of the U.S. Copyright Laws.

58

64

mf

70

76

82

mp *mf*

88

mp *mf*

95

mp *mf*

101

mp

110

cresc. poco a poco

117

ff

Baritone Sax (Eb)

II

Expressive ♩ = 50

mp

6

12

18

24

30 *Rit.*

III

Baritone Sax (Eb)

Hurried ♩ = 112

34

37

41

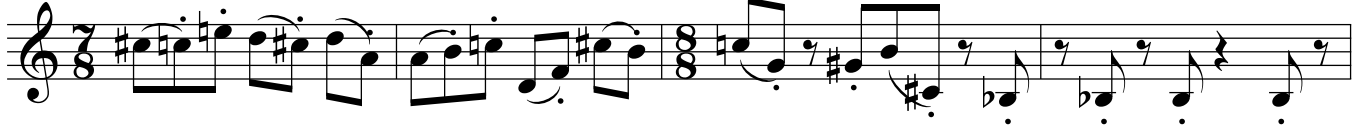

45

50

55

59

62

65

69

