

Throw Caution

for
2 oboes, 2 clarinets (Bb),
bassoon and contrabassoon

by

Justin Henry Rubin

HARVEY MUSIC EDITIONS

Throw Caution

Justin Henry Rubin
(2013)

Con anima ♩. = 63

10

Oboe 1

Oboe 2

Cl.(Bb) 1

Cl.(Bb) 2

Bsn.

Cbsn.

15

Oboe 1

Oboe 2

Cl.(Bb) 1

Cl.(Bb) 2

Bsn.

Cbsn.

20

Oboe 1

Oboe 2

Cl.(Bb) 1

Cl.(Bb) 2

Bsn.

Cbsn.

25

Oboe 1

Oboe 2

Cl.(Bb) 1

Cl.(Bb) 2

Bsn.

Cbsn.

29

Oboe 1

Oboe 2

Cl.(Bb) 1

Cl.(Bb) 2

Bsn.

Cbsn.

mp < *f*

mp < *f*

mp < *f*

mp < *f*

mp < *f*

mp < *f*

33

Oboe 1

Oboe 2

Cl.(Bb) 1

Cl.(Bb) 2

Bsn.

Cbsn.

mp < *f*

mp < *f*

mp < *f*

mp < *f*

mf

mf

mf

mp < *f*

mp < *f*

37

Oboe 1 *f* *mf* *mp*

Oboe 2 *mp*

Cl.(Bb) 1 *mf* *mp*

Cl.(Bb) 2 *mp*

Bsn. *mp*

Cbsn. *mf* *mp*

41

Oboe 1 *f* *mf*

Oboe 2 *f* *mf*

Cl.(Bb) 1 *f* *mf*

Cl.(Bb) 2 *f* *mf*

Bsn. *f* *mf*

Cbsn. *f*

45

Oboe 1

Oboe 2

Cl.(Bb) 1

Cl.(Bb) 2

Bsn.

Cbsn.

This block contains the musical score for measures 45 through 48. It features six staves: Oboe 1, Oboe 2, Clarinet in Bb 1, Clarinet in Bb 2, Bassoon, and Contrabassoon. The music is in 3/8 time and includes various dynamics such as *f* and *mf*, along with articulation marks like accents and slurs. The woodwinds play a complex, rhythmic pattern with many accidentals.

49

Oboe 1

Oboe 2

Cl.(Bb) 1

Cl.(Bb) 2

Bsn.

Cbsn.

This block contains the musical score for measures 49 through 52. It features the same six staves as the previous block. The music continues in 3/8 time, with dynamics including *mf* and *f*. The woodwinds play a complex, rhythmic pattern with many accidentals. The Contrabassoon part has a '8' written below the staff in measure 49.

52

Oboe 1

Oboe 2

Cl.(Bb) 1

Cl.(Bb) 2

Bsn.

Cbsn.

mf

mf

57

Oboe 1

Oboe 2

Cl.(Bb) 1

Cl.(Bb) 2

Bsn.

Cbsn.

mf

mf

mf

mf

61

Oboe 1

Oboe 2

Cl.(Bb) 1

Cl.(Bb) 2

Bsn.

Cbsn.

mf

mf

mf

mf

66

Oboe 1

Oboe 2

Cl.(Bb) 1

Cl.(Bb) 2

Bsn.

Cbsn.

mf

mf

70

Oboe 1

Oboe 2

Cl.(Bb) 1

Cl.(Bb) 2

Bsn.

Cbsn.

74

Oboe 1

Oboe 2

Cl.(Bb) 1

Cl.(Bb) 2

Bsn.

Cbsn.

77

Oboe 1

Oboe 2

Cl.(Bb) 1

Cl.(Bb) 2

Bsn.

Cbsn.

80

Oboe 1

Oboe 2

Cl.(Bb) 1

Cl.(Bb) 2

Bsn.

Cbsn.

84

Oboe 1
Oboe 2
Cl.(Bb) 1
Cl.(Bb) 2
Bsn.
Cbsn.

87

Oboe 1
Oboe 2
Cl.(Bb) 1
Cl.(Bb) 2
Bsn.
Cbsn.

90

Oboe 1

Oboe 2

Cl.(Bb) 1

Cl.(Bb) 2

Bsn.

Cbsn.

93

Oboe 1

Oboe 2

Cl.(Bb) 1

Cl.(Bb) 2

Bsn.

Cbsn.

97

Oboe 1

Oboe 2

Cl.(Bb) 1

Cl.(Bb) 2

Bsn.

Cbsn.

101

Oboe 1

Oboe 2

Cl.(Bb) 1

Cl.(Bb) 2

Bsn.

Cbsn.

105

Oboe 1

Oboe 2

Cl.(Bb) 1

Cl.(Bb) 2

Bsn.

Cbsn.

109

Oboe 1

Oboe 2

Cl.(Bb) 1

Cl.(Bb) 2

Bsn.

Cbsn.

113

Oboe 1
Oboe 2
Cl.(Bb) 1
Cl.(Bb) 2
Bsn.
Cbsn.

8

118

Oboe 1
Oboe 2
Cl.(Bb) 1
Cl.(Bb) 2
Bsn.
Cbsn.

8

mp

mp

mp

mp

mp

125

Oboe 1

Oboe 2

Cl.(Bb) 1

Cl.(Bb) 2

Bsn.

Cbsn.

mp

p

133

Oboe 1

Oboe 2

Cl.(Bb) 1

Cl.(Bb) 2

Bsn.

Cbsn.

140

Oboe 1

Oboe 2

Cl.(Bb) 1

Cl.(Bb) 2

Bsn.

Cbsn.

p

mp

p

p

148

Oboe 1

Oboe 2

Cl.(Bb) 1

Cl.(Bb) 2

Bsn.

Cbsn.

156

Oboe 1

Oboe 2

Cl.(Bb) 1

Cl.(Bb) 2

Bsn.

Cbsn.

163

Oboe 1

Oboe 2

Cl.(Bb) 1

Cl.(Bb) 2

Bsn.

Cbsn.

170

Oboe 1

Oboe 2

Cl.(Bb) 1

Cl.(Bb) 2

Bsn.

Cbsn.

178

Oboe 1

Oboe 2

Cl.(Bb) 1

Cl.(Bb) 2

Bsn.

Cbsn.

mf

mf

mf

mf

mf

183

Oboe 1

Oboe 2

Cl.(Bb) 1

Cl.(Bb) 2

Bsn.

Cbsn.

186

Oboe 1

Oboe 2

Cl.(Bb) 1

Cl.(Bb) 2

Bsn.

Cbsn.

189

Oboe 1

Oboe 2

Cl.(Bb) 1

Cl.(Bb) 2

Bsn.

Cbsn.

192

Oboe 1

Oboe 2

Cl.(Bb) 1

Cl.(Bb) 2

Bsn.

Cbsn.

mp

mp

mp

mp

f

f

f

mf

mp

mp

f

f

mf

196

Oboe 1

Oboe 2

Cl.(Bb) 1

Cl.(Bb) 2

Bsn.

Cbsn.

mf

mf

mf

200

Oboe 1

Oboe 2

Cl.(Bb) 1

Cl.(Bb) 2

Bsn.

Cbsn.

f

f

f

f

204

Oboe 1

Oboe 2

Cl.(Bb) 1

Cl.(Bb) 2

Bsn.

Cbsn.

8

209

Oboe 1

Oboe 2

Cl.(Bb) 1

Cl.(Bb) 2

Bsn.

Cbsn.

Oboe 1 Part

Throw Caution

for
2 oboes, 2 clarinets (Bb),
bassoon and contrabassoon

by

Justin Henry Rubin

HARVEY MUSIC EDITIONS

Throw Caution

Oboe 1

Justin Henry Rubin
(2013)

Con anima ♩. = 63

mf

mf

f > *mf* > < *mp* > < *mf* >

f

mp < *f* *mp* < *f*

mf *f*

38 *mf* *mp* *f*

42 *mf*

46 *f* *mf*

50

54 2

60 *mf*

63 *mf*

66

71

76

80

85

89

92

96

101

106

111

116

121

127

132

138

143

150

156

163

170

176 *mf*

181 *f*

185

189

194 *mp* *mf*

199 *f*

203

207

Oboe 2 Part

Throw Caution

for
2 oboes, 2 clarinets (Bb),
bassoon and contrabassoon

by

Justin Henry Rubin

HARVEY MUSIC EDITIONS

Throw Caution

Oboe 2

Justin Henry Rubin
(2013)

Con anima ♩. = 63

36

mf *f* mf

40

mp *f* *mf*

44

f

48

mf

51

mf

55

mf

61

mf

65

mf

70

mf

75

79

84

89

92

95

100

104

109

114

119

mp < >

125

mp

130

hairpins

136

hairpins

140

hairpins

145

p

152

hairpins

158

hairpins

163

hairpins

169

175

180

184

188

193

198

202

206

210

Clarinet (Bb) 1 Part

Throw Caution

for
2 oboes, 2 clarinets (Bb),
bassoon and contrabassoon

by

Justin Henry Rubin

HARVEY MUSIC EDITIONS

Throw Caution

Clarinet (Bb) 1

Justin Henry Rubin
(2013)

Con anima ♩. = 63

5
10
15
19
24
29
32

mf
mf
f *mf* *mp* *mf*
f
mp *f* *mp* *f* *mf*

36

mf

40

mp f mf

44

47

f mf

50

53

mf

57

61

65

mf

69

72

74

78

82

86

89

94

98

102

107

111

116

122

128

134

140

144

mp

150

155

160

165

170

175

180

mf

184

f

188

192

196

200

204

208

Clarinet (Bb) 2 Part

Throw Caution

for
2 oboes, 2 clarinets (Bb),
bassoon and contrabassoon

by

Justin Henry Rubin

HARVEY MUSIC EDITIONS

Throw Caution

Clarinet (Bb) 2

Justin Henry Rubin
(2013)

Con anima ♩. = 63

mf

5

mf

9

f

mf

mp

14

mf

f

18

23

27

31

mp

f

mp

f

mf

35

40

40 *mp* *f* *mf*

44

44

47

47 *f* *mf*

51

51

55

55 *mf*

60

60

64

64 *mf*

67

67

71

74

77

83

88

93

98

102

106

109

114

119

125

131

137

143

150

154

158

163

169

177

182

186

190

194

198

202

206

Bassoon Part

Throw Caution

for
2 oboes, 2 clarinets (Bb),
bassoon and contrabassoon

by

Justin Henry Rubin

HARVEY MUSIC EDITIONS

Throw Caution

Bassoon

Justin Henry Rubin
(2013)

Con anima ♩. = 63

2

mf

6

2

mf

f

11

mf

mp

mf

16

f

20

25

29

32

2

mp < *f*

mp < *f*

mf

All Rights Reserved Copyright © 2013 Justin Henry Rubin Printed in U.S.A.

WARNING: No part of this work may be reproduced or transmitted in any form or by any means, electronic or mechanical, including photocopying or any information storage and retrieval system without permission in writing from the publisher. Unauthorized reproduction, in whole or in part, is a violation of the U.S. Copyright Laws.

37

41

45

49

52

56

60

65

69

74

77

81

84

87

89

92

96

100

105

109

113

117

122

128

134

140

146

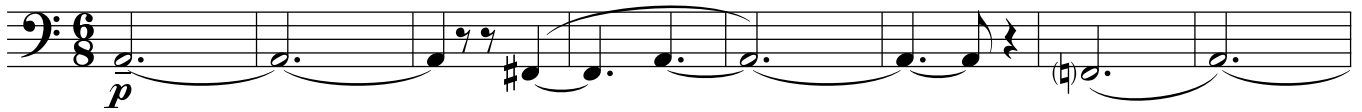

154

161

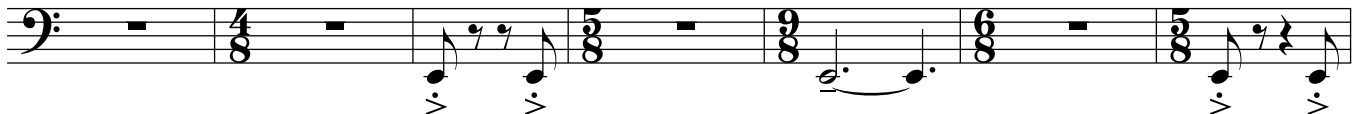

168

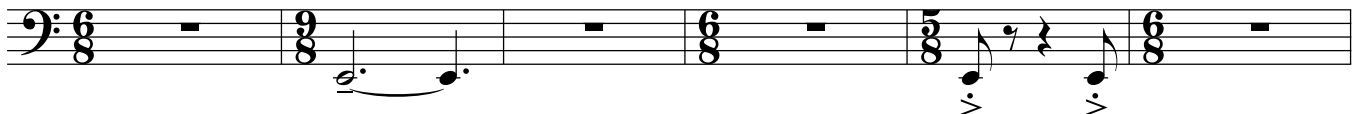

174

181

184

186

188

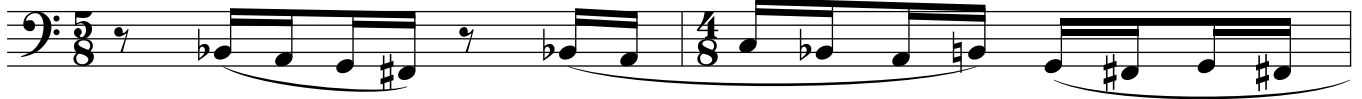

190

192

194

198

203

207

Contrabassoon Part

Throw Caution

for
2 oboes, 2 clarinets (Bb),
bassoon and contrabassoon

by

Justin Henry Rubin

HARVEY MUSIC EDITIONS

Throw Caution

Contrabassoon

Justin Henry Rubin
(2013)

Con anima ♩. = 63

2

mf

8

f

mf

12

mp

mf

16

f

21

26

2

31

mp

f

mp

f

36

41

45

49

53

57

61

66

71

76

8

80

8

85

8

89

8

93

8

98

8

103

8

107

8

112

8

116

121

126

143

148

154

160

165

170

175

181 *mf*

184 *f*

186

189

191

193 *mp* *f* *mf*

196

200 *f*

203

207