

*Variations on a Theme by Henry Purcell  
for Piano Quartet*

by

**Justin Henry Rubin**

HARVEY MUSIC EDITIONS

# Variations on a Theme by Henry Purcell for Piano Quartet

Justin Henry Rubin  
(2014)

I: Solennemente ♩ = 88

II: *L'istesso tempo*

14

Vln.

Vla.

Vlc.

Pno.

*pp* *mp* *pp* *mp* *pp* *p* *mp*

21

Vln.

Vla.

Vlc.

Pno.

*Molto rit.*

**III: Nervoso** ♩ = 136

51

Vln.

Vla.

Vlc.

Pno.

51

52

53

54

55

56

57

Vln.

Vla.

Vlc.

Pno.

57

58

59

60

61

62

63 **IV: Comodo** ♩ = 112 *esp.*

Vln.

Vla.

Vlc.

Pno.

*mf*

72

Vln.

Vla.

Vlc.

Pno.

*8va* [loco]

82

Vln.

Vla.

Vcl.

*mf*

*mf*

Pno.

92

Vln.

Vla.

Vcl.

*Rit.*

*dim.*

*p*

*p*

*p*

8<sup>va</sup>

[loco]

*Rit.*

8<sup>va</sup>

[loco]

Pno.

*dim.*

*p*

V: Andando ♩. = 54

102

Vln. *mf*

Vla. *mf*

Vcl. *mf*

102

Pno. *mp* *legato*

109

Vln.

Vla.

Vcl.

109

Pno.

116

Vln.

Vla.

Vlc.

Pno.

123

**VI: Piacevole** ♩ = 52

Vln.

Vla.

Vlc.

Pno.

*con poco rubato*

*p esp.*

128 *Poco rit.* *a tempo*

Vln.

Vla.

Vlc.

128 *Poco rit.* *a tempo*

Pno.

133 *Poco rit.*

Vln.

Vla.

Vlc.

133 *Poco rit.*

Pno.

VII: *Leggeramente* ♩. = 104

139

Vln. *f*

Vla. *f*

Vcl. *f*

Pno. *f*

147

Vln.

Vla.

Vcl.

Pno. *8va* [loco]

155

Vln.

Vla.

Vlc.

155

Pno.

164

Vln.

Vla.

Vlc.

164

Pno.

173

Vln.

Vla.

Vcl.

173

Pno.

15<sup>ma</sup>

8<sup>va</sup>

182

Vln.

Vla.

Vcl.

182

Pno.

15<sup>ma</sup>

8<sup>va</sup>

[loco]

191

Vln.

Vla.

Vlc.

Pno.

200

Vln.

Vla.

Vlc.

Pno.

VIII: *Con precisione* ♩ = 96

209

Vln.

Vla.

Vcl.

209

Pno.

218

Vln.

Vla.

Vcl.

218

Pno.

226

Vln.

Vla.

Vlc.

Pno.

234

Vln.

Vla.

Vlc.

Pno.

242

Vln.

Vla.

Vlc.

Pno.

251

Vln.

Vla.

Vlc.

Pno.

260

Vln.

Vla.

Vlc.

Pno.

268

*Poco rit.*

**IX: Solennemente** ♩ = 88

*legato*

*mp* *legato* *p*

*mp* *legato* *p*

*mp* *legato* *p*

*mp*

*Poco rit.*

8<sup>va</sup>

268

8<sup>vb</sup>

277

Vln. *mp* *p* *mp* *p*

Vla. *mp* *p* *mp* *p*

Vlc. *mp* *p* *mp* *p*

277

Pno.

283

Vln. *Rit.*

Vla.

Vlc.

283

Pno. *Rit.*

Conclusio: Adagio ♩ = 76

Rit.

289

Vln. *pp* *ppp*

Vla. *pp* *ppp*

Vlc. *pp* *ppp*

289

Pno. *pp*

*8vb*

# Variations on a Theme by Henry Purcell for Piano Quartet

Violin

**I: Solennemente** ♩ = 88

Justin Henry Rubin  
(2014)

*legato*

*mf* *p* *mf* *p*

**II: L'istesso tempo**

*mf* *p* *mp*

*pp* *mp*

**III: Nervoso** ♩ = 136

*mf*

*mf*

*mf*

*mf*

47 *f* 3 3 3

51 3 3 3 3

55 3 3 3

59 6 3 3

63 **IV: Comodo** ♩ = 112 2

69 *esp.* *mf*

76

83

90 *Rit.* *dim.*----

96 *p*

198

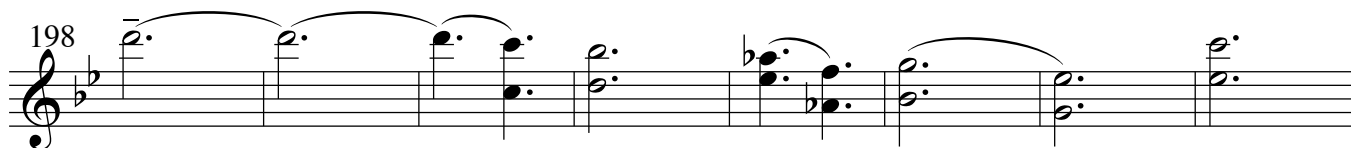

206

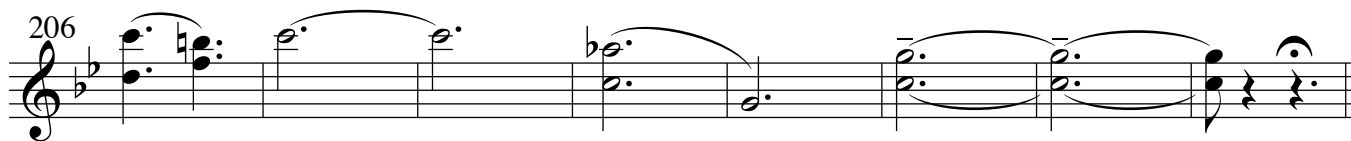

**VIII: Con precisione** ♩ = 96

214

10

228

235

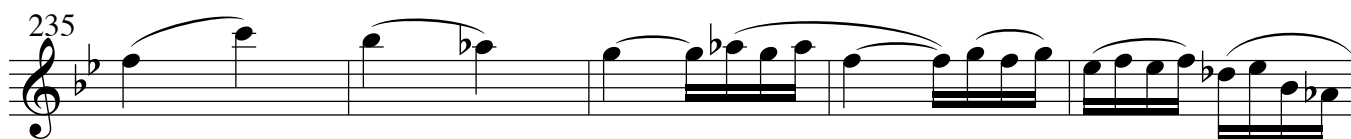

240

246

2

254

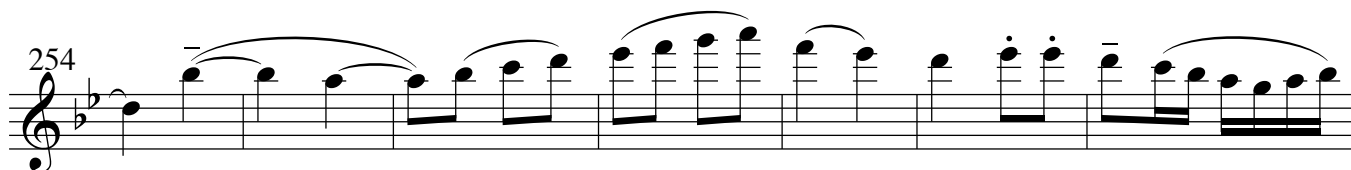

261

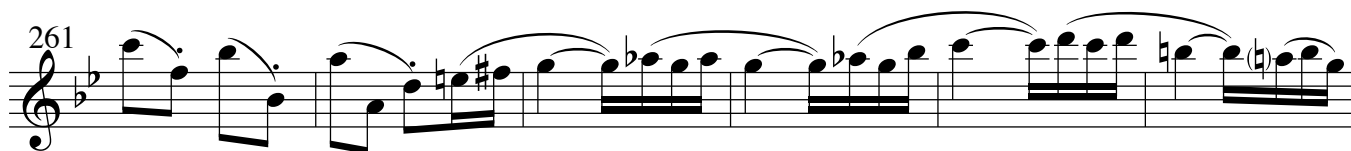

267

*Poco rit.*

**IX: Solennemente** ♩ = 88

274 *legato*

*mp* *p* *mp* *p*

280

*mp* *p*

286 *Rit.* **Conclusio: Adagio** ♩ = 76

*pp* *ppp*

292 *Rit.*

# Variations on a Theme by Henry Purcell for Piano Quartet

Viola

Justin Henry Rubin  
(2014)

## I: Solennemente ♩ = 88

*legato*

*mf* *p* *mf* *p*

7 *mf* *p* *mp*

12 *pp*

## II: L'istesso tempo

*mp*

17

23

*Molto rit.*

## III: Nervoso ♩ = 136

*mf*

29

34

38

42

46 *f* 3 3

50 3 3 3 3

54 3 3 3

58 3 6 3 3

62 **IV: Comodo** ♩ = 112  
21 *mf*

90 *Rit.*  
*dim.-----*

96 *p*

**V: Andando** ♩ = 54  
102 *mf*

110

**VI: Piacevole** ♩ = 52  
118 15

VII: *Leggeramente* ♩. = 104

139

144

151

158

165

171

177

183

190

197

204

VIII: *Con precisione* ♩ = 96

211

217

223

228

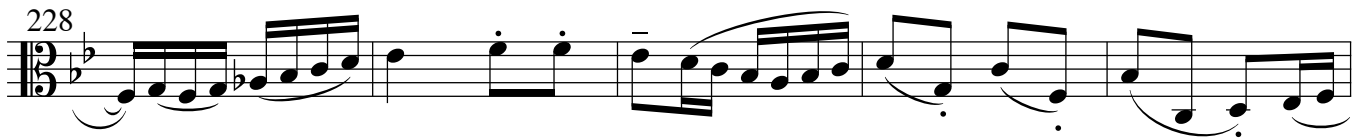

233

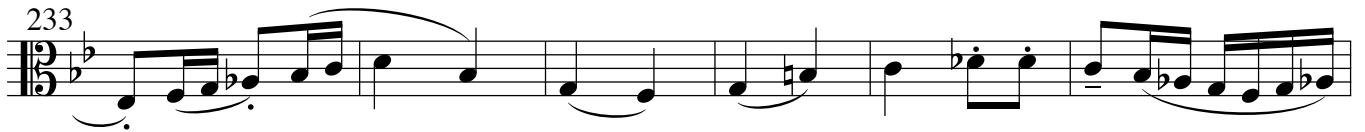

239

246

252

258

263

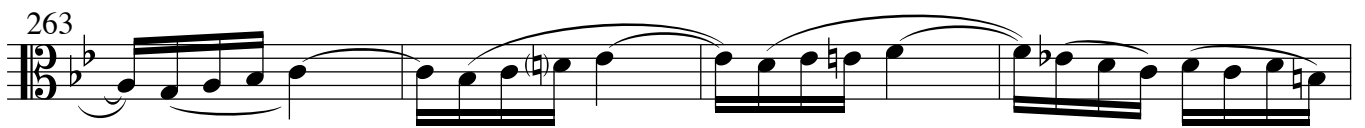

267

*Poco rit.*

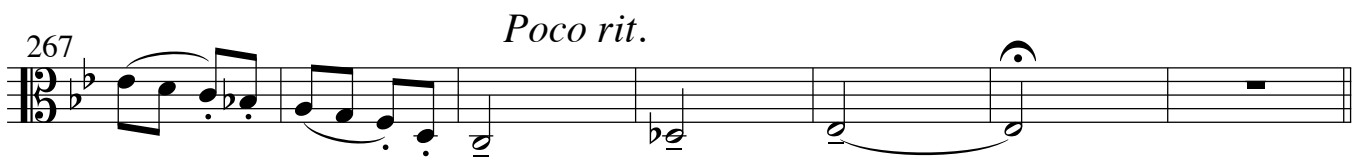

**IX: Solennemente** ♩ = 88

274 *legato*

*mp* *p* *mp*

279

*p* *mp* *p*

284 *Rit.*

*p* *pp*

**Conclusio: Adagio** ♩ = 76

290 *Rit.*

*ppp*

# Variations on a Theme by Henry Purcell for Piano Quartet

Violoncello

Justin Henry Rubin  
(2014)

**I: Solennemente** ♩ = 88  
*legato*

**II: L'istesso tempo**

*Molto rit.*

**III: Nervoso** ♩ = 136

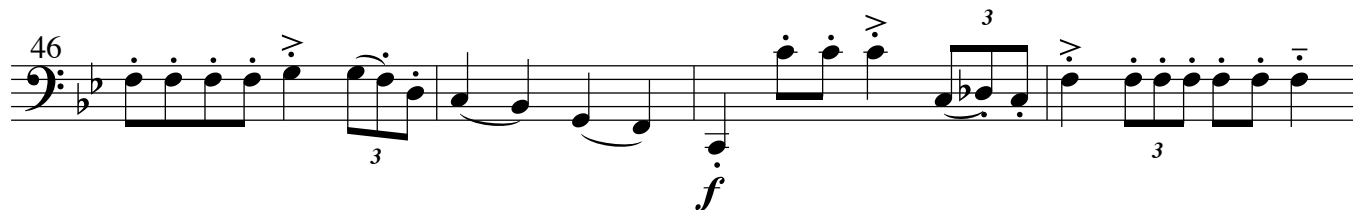

46 

50 

53 

56 

59 

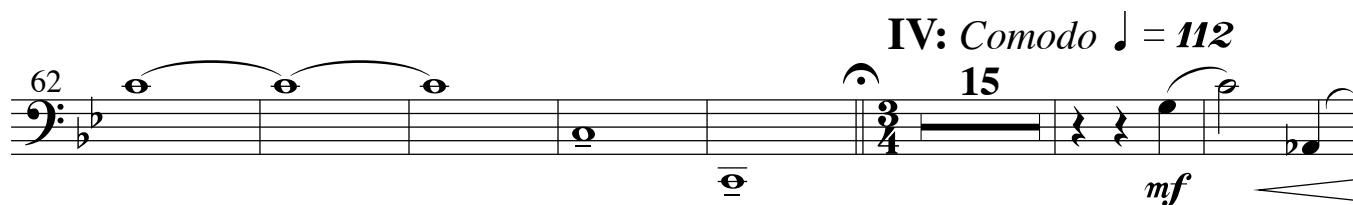
62 

84 

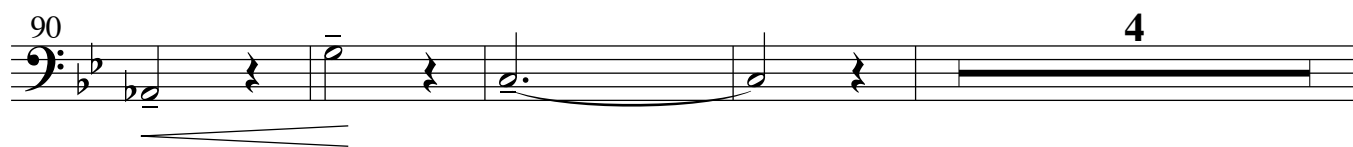
90 

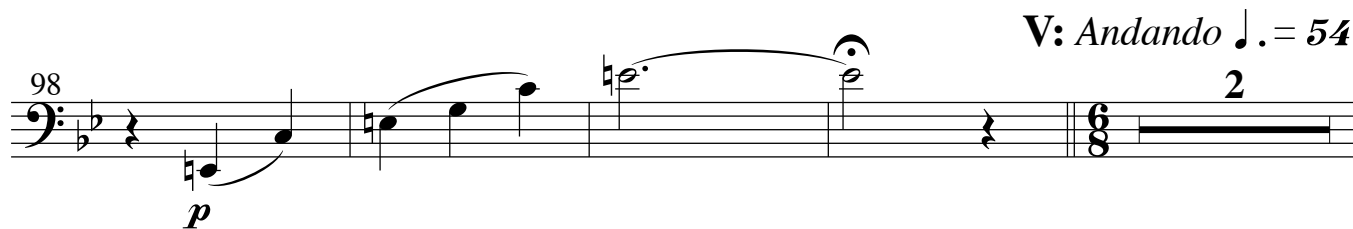
98 

104 *mf*

109

114

**VI: Piacevole** ♩ = 52

**VII: Leggeramente** ♩ = 104

123 **15** **5** *f*

146

153 **2** **3**

163

168

173

178

184

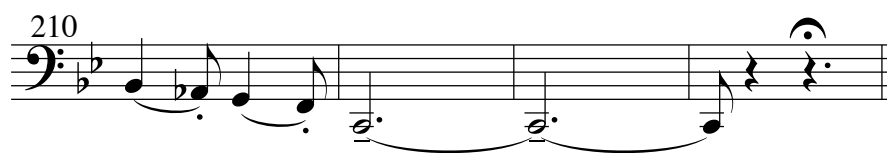
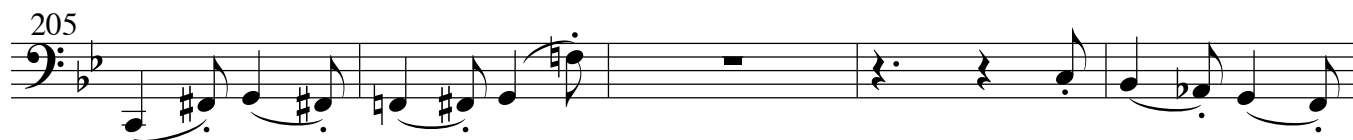
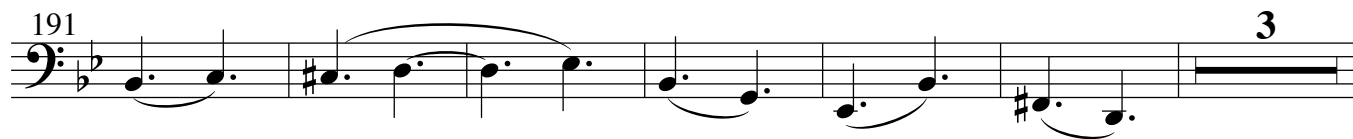

THIS SPACE LEFT BLANK FOR PAGE TURN

**IX: Solennemente** ♩ = 88

274 *legato*

*mp* *p* *mp*

279

*p* *mp* *p*

285 *Rit.*

*pp*

**Conclusio: Adagio** ♩ = 76 *Rit.*

290

*ppp*