And this great human rebellion

for
clarinet (Bb), bass clarinet (Bb),
marimba and string quartet

by

Justin Henry Rubin

HARVEY MUSIC EDITIONS

And this great human rebellion

for

clarinet (Bb), bass clarinet (Bb),
marimba and string quartet

The text used in this work is based on transcriptions made by Michael Smith <smith@logopoeia.com> from Samuel Greenberg's original manuscripts and are used with permission.
Those transcriptions are available online at:
http://logopoeia.com/greenberg/

And this great human rebellion, has it's scattered laureates - sparks,
That kindle the flame to repeat my brother will cause the perfumed love more clear
And seek heavenly envy. In spite the selfish heart limits perhaps weave the better birth
We then easily blend a lodge, which can pray upon the universe of charm
And share the impulse of progress, this vital grain must plead thousand-fold
Live in us, as the blowing sea breeze! Through an angel gate,
The ecliptic change found me under a leafless Oak.
The cast shadowings of branches like madusa's skull
There in on looking leveled my talent to flood the mind in abstract ecstasy,
The gallant spurtive land and heaven with the numberless diamond circle, gives joy hither,
Whether the banner contains power to plenty the soul,
This humble chip in our reverence doth limit it's whole.
end.

- Samuel Greenberg
(1893 - 1917)

Justin Henry Rubin
(2011)

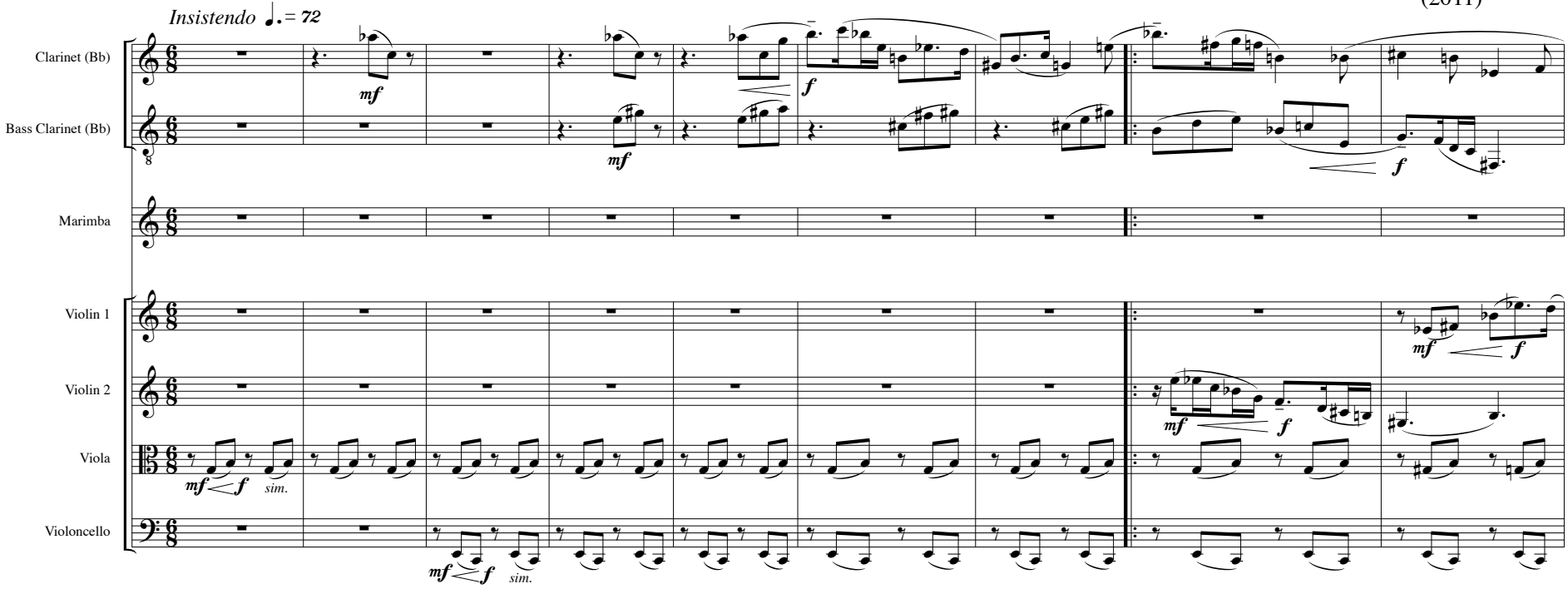

All Rights Reserved Copyright ® 2011 Justin Henry Rubin Printed in U.S.A.
WARNING: No part of this work may be reproduced or transmitted in any form or by any means, electronic or mechanical, including photocopying or any information storage and retrieval system without permission in writing from the publisher.
Unauthorized reproduction, in whole or in part, is a violation of the U.S. Copyright Laws.

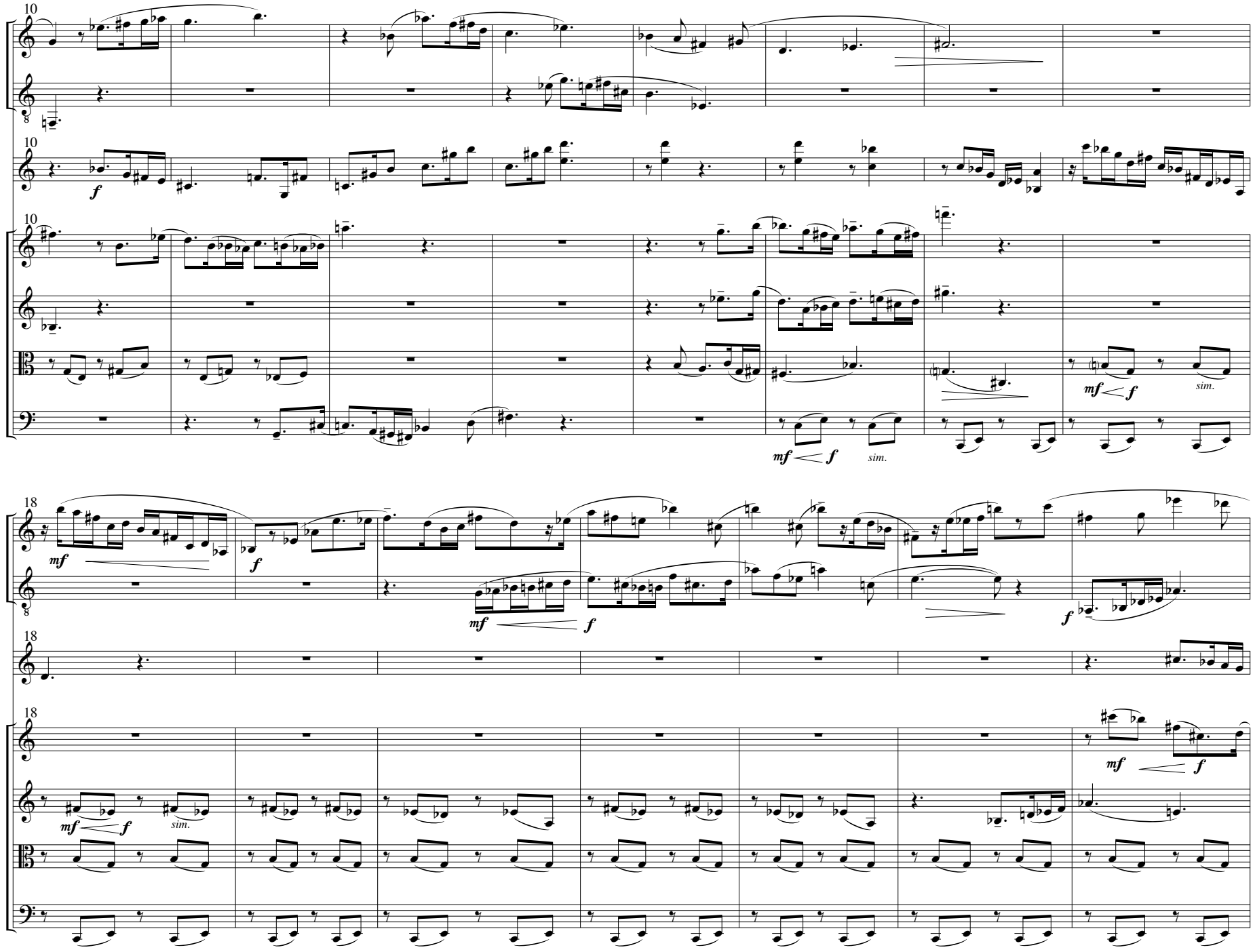
10
Cl.
B.Cl.
Mrb.
Vln. 1
Vln. 2
Vla.
Vlc.
f
mf
f
sim.
mf
f
sim.
18
Cl.
B.Cl.
Mrb.
Vln. 1
Vln. 2
Vla.
Vlc.
mf
f
mf
f
f
mf
f
sim.
mf
f

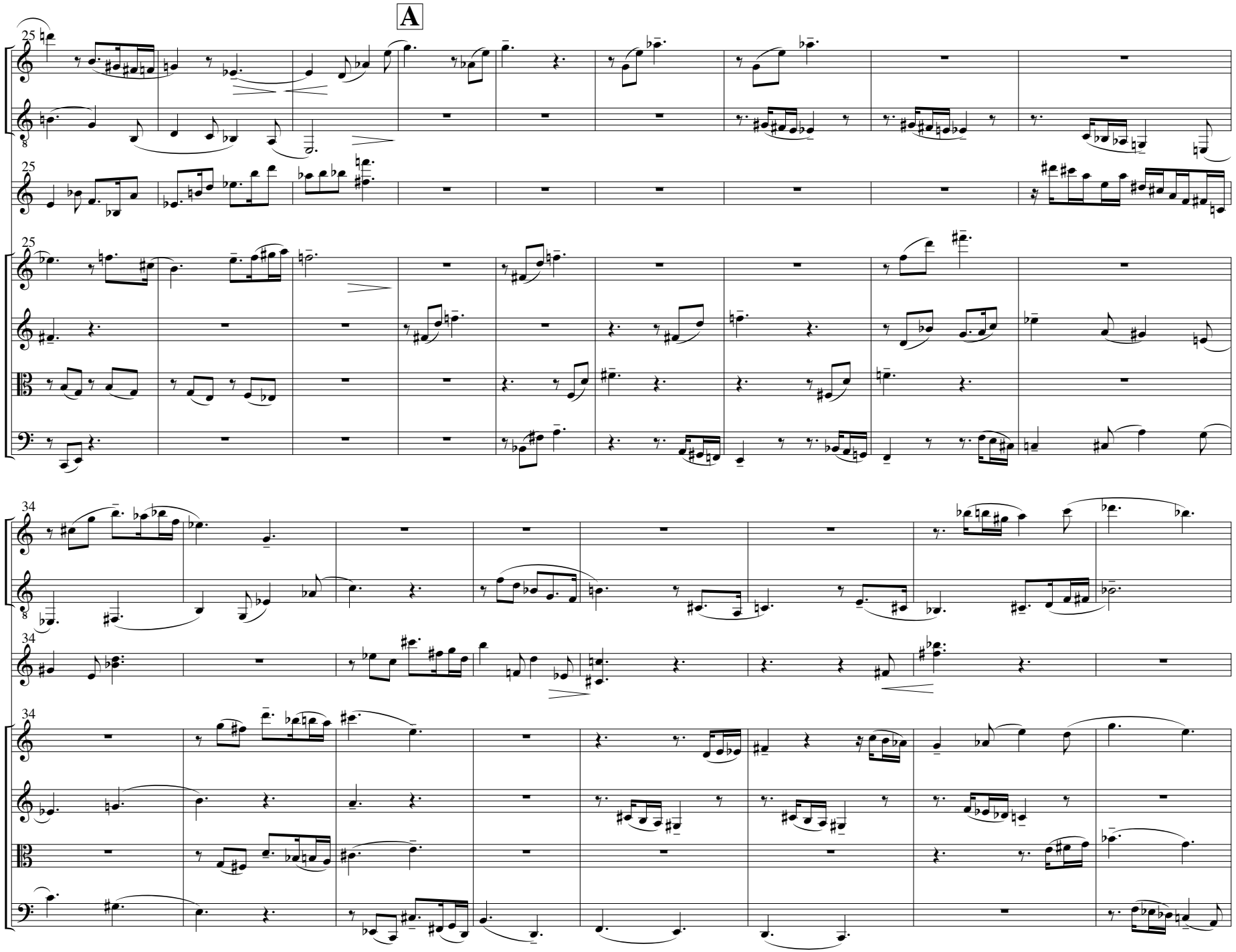
A
25
Cl.
B.Cl.
Mrb.
Vln. 1
Vln. 2
Vla.
Vlc.
34

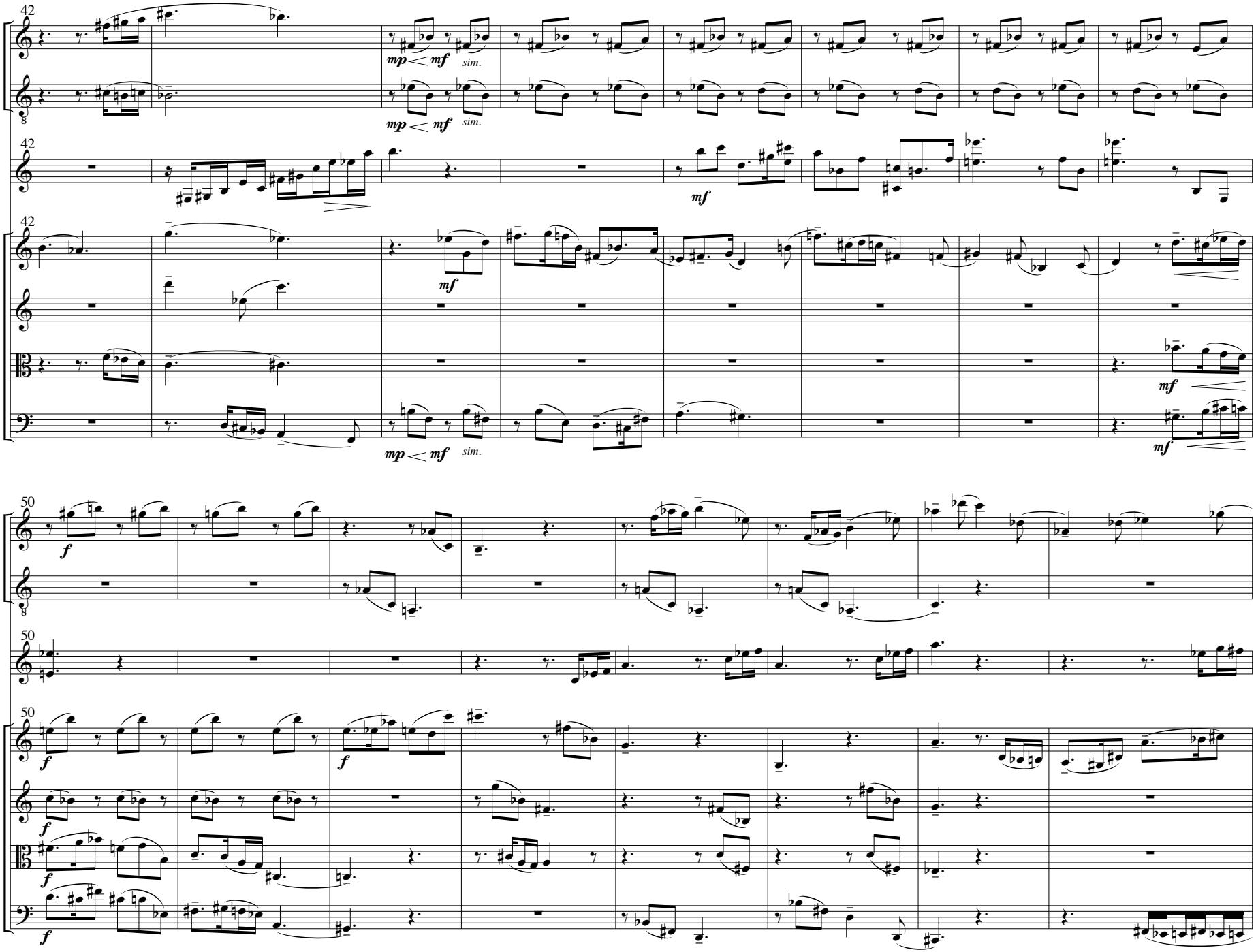
42
Cl.
B.Cl.
Mrb.
Vln. 1
Vln. 2
Vla.
Vlc.
mp < mf
sim.
mf
50
f

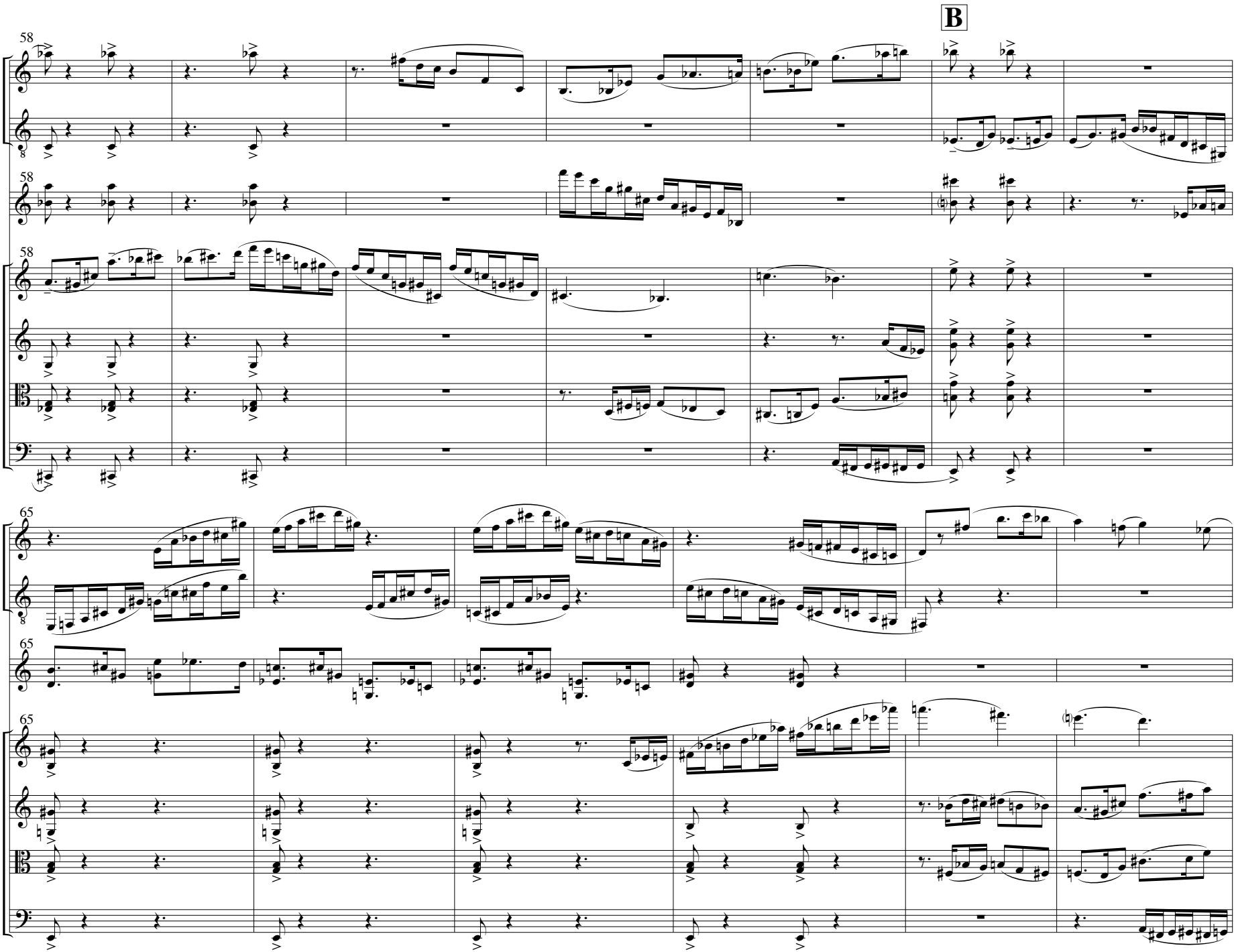
B
58
Cl.
B.Cl.
Mrb.
Vln. 1
Vln. 2
Vla.
Vlc.
65
Cl.
B.Cl.
Mrb.
Vln. 1
Vln. 2
Vla.
Vlc.

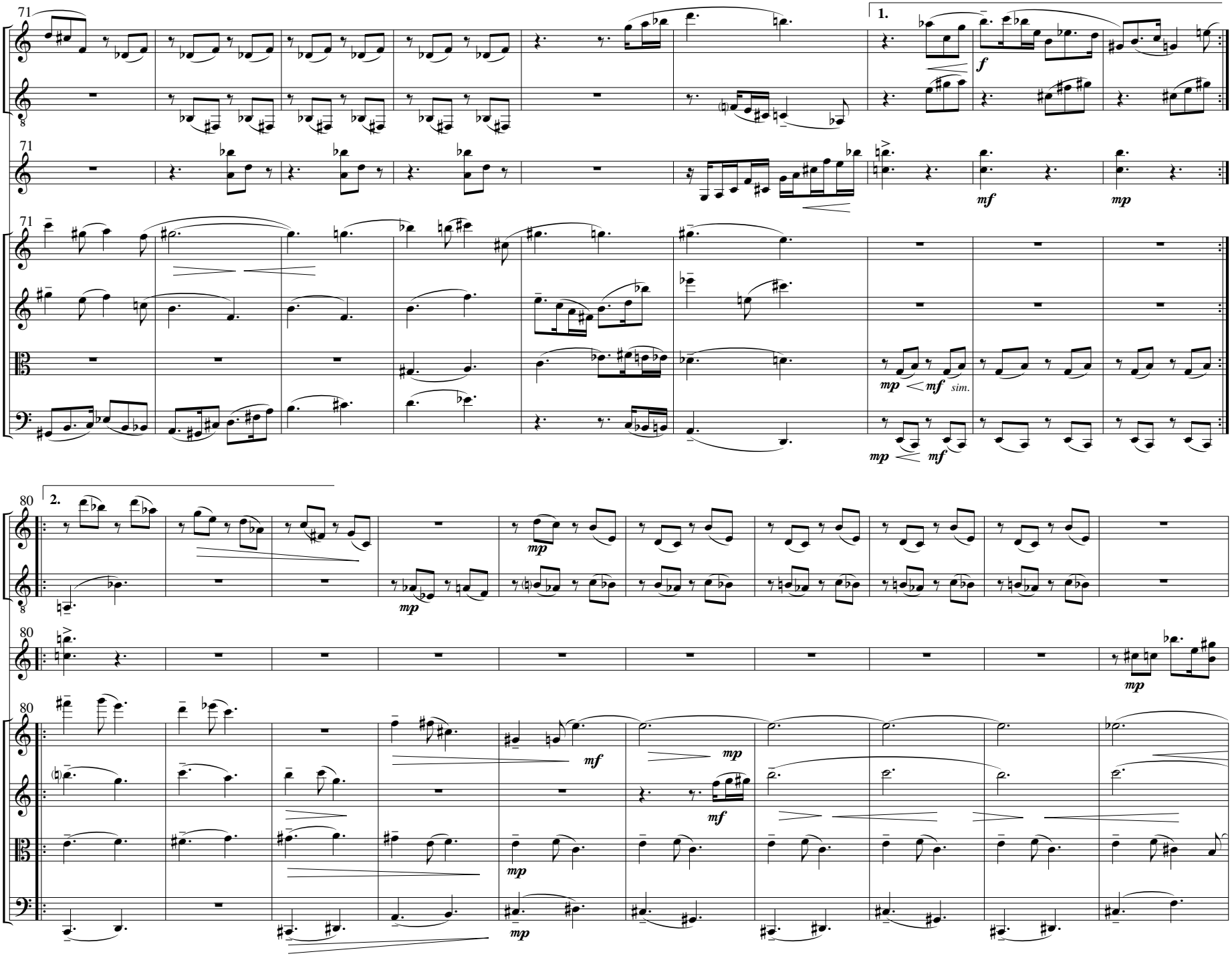
71
Cl.
B.Cl.
Mrb.
Vln. 1
Vln. 2
Vla.
Vlc.
1.
f
mf
mp
mp < mf sim.
mp < mf
80
2.
mp
mf
mp
mf
mp
mp
mp

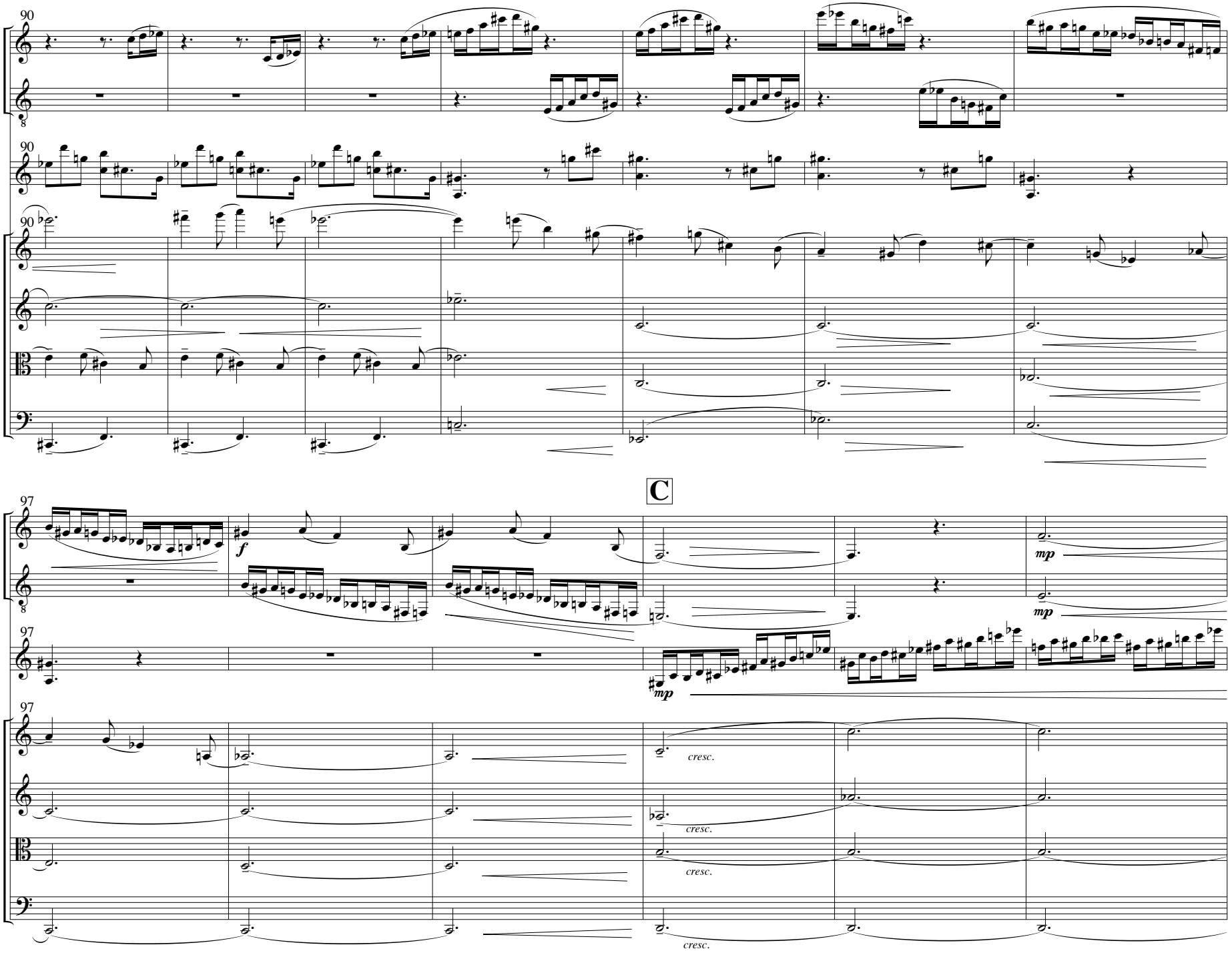
90
Cl.
B.Cl.
Mrb.
Vln. 1
Vln. 2
Vla.
Vlc.
C
97
f
mp
cresc.

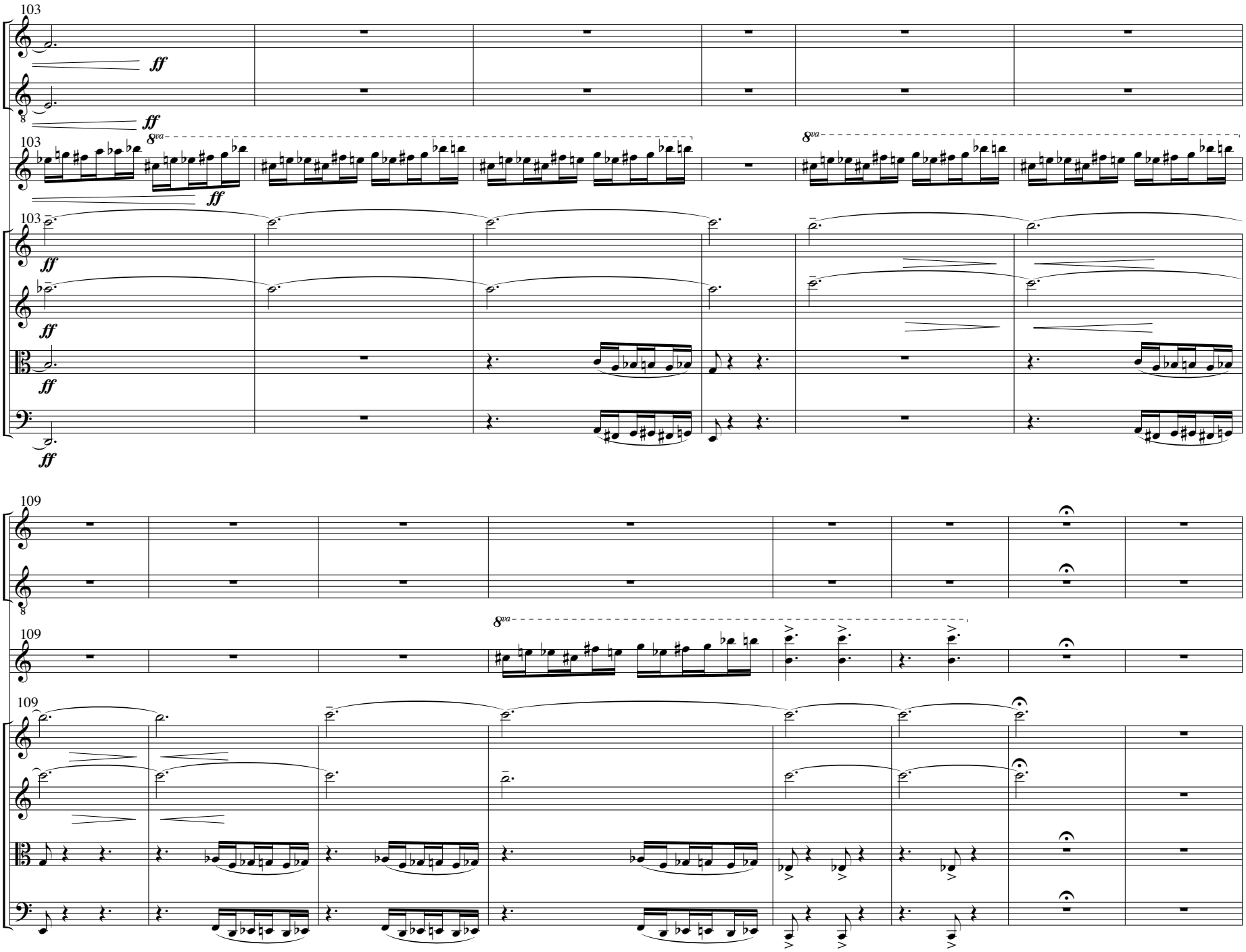
103
Cl.
B.Cl.
Mrb.
Vln. 1
Vln. 2
Vla.
Vlc.
ff
8va
109

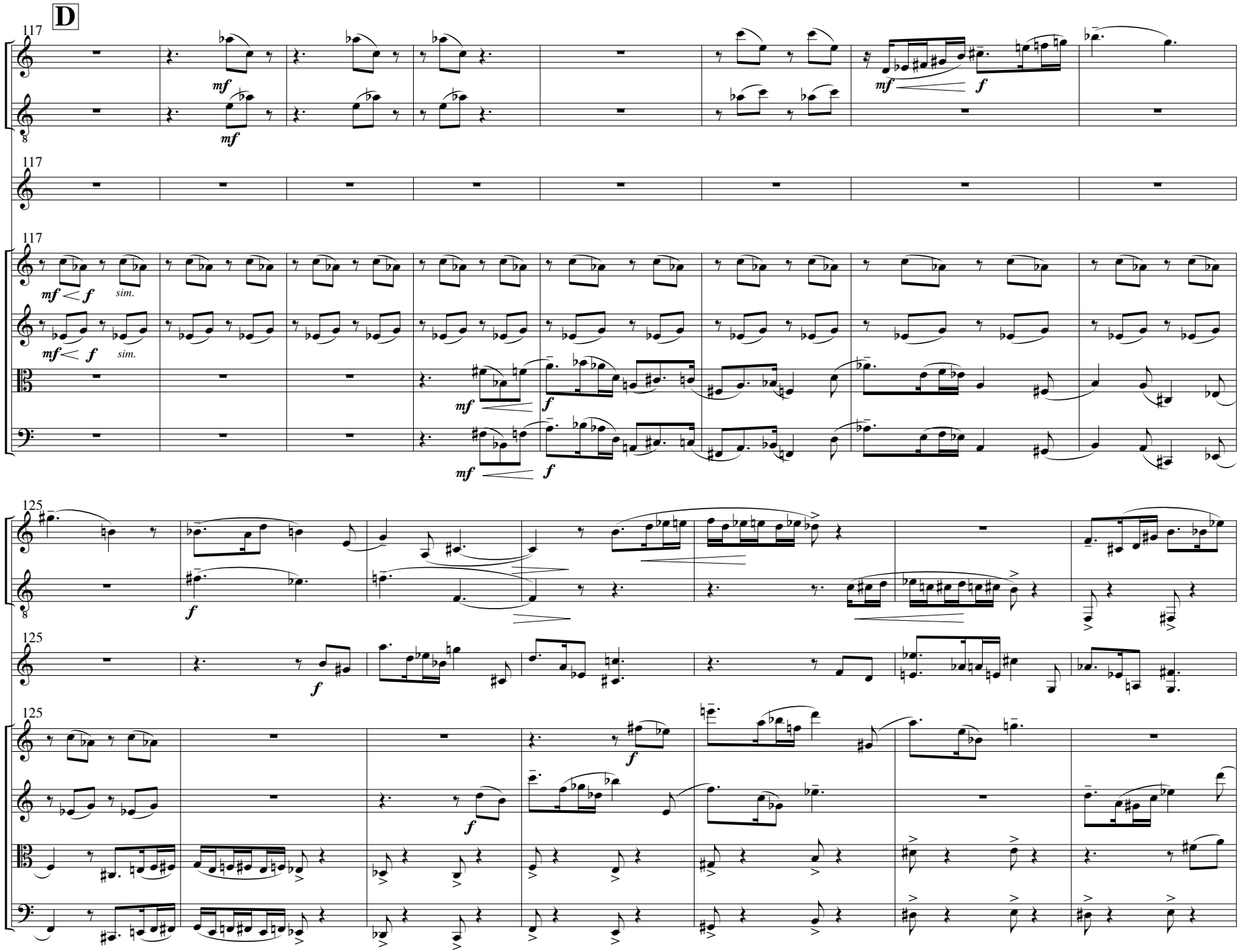
D
117
Cl.
B.Cl.
Mrb.
Vln. 1
Vln. 2
Vla.
Vlc.
mf
f
sim.
125

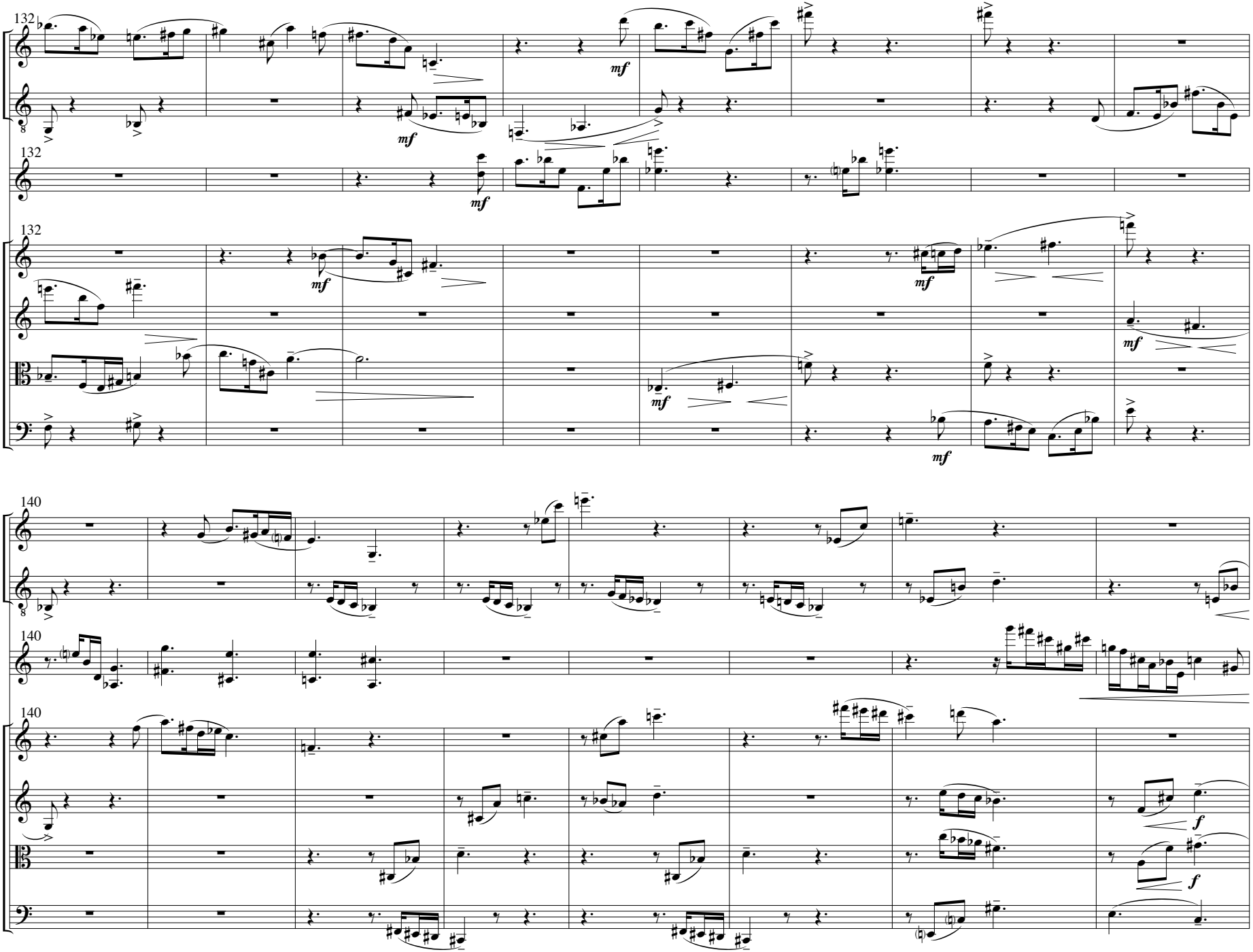
132
Cl.
B.Cl.
Mrb.
Vln. 1
Vln. 2
Vla.
Vlc.
mf
140
f

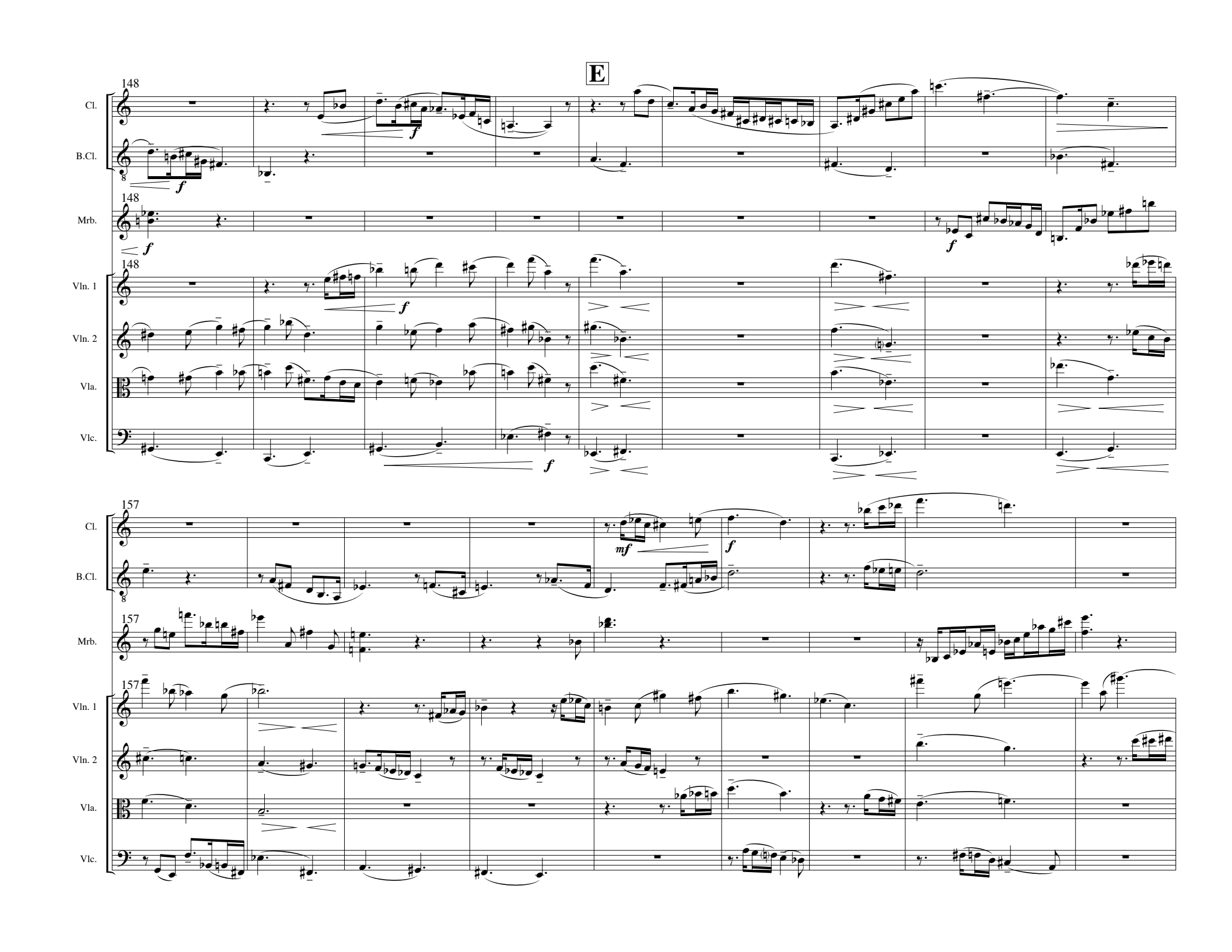
E
148
Cl.
B.Cl.
Mrb.
Vln. 1
Vln. 2
Vla.
Vlc.
157
Cl.
B.Cl.
Mrb.
Vln. 1
Vln. 2
Vla.
Vlc.

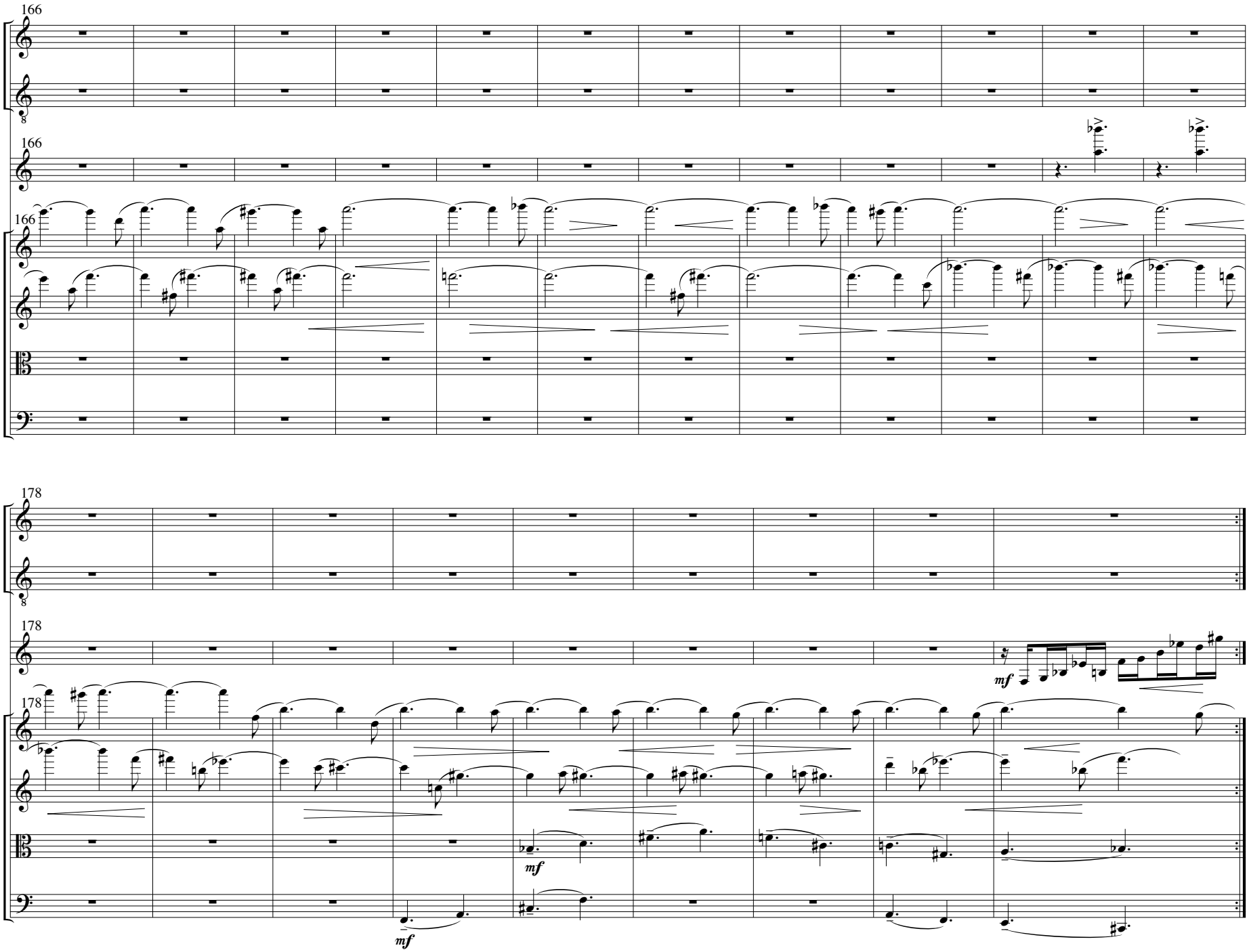
166
Cl.
B.Cl.
8
166
Mrb.
166
Vln. 1
Vln. 2
Vla.
Vlc.
178
Cl.
B.Cl.
8
178
Mrb.
mf
178
Vln. 1
Vln. 2
Vla.
mf
Vlc.
mf

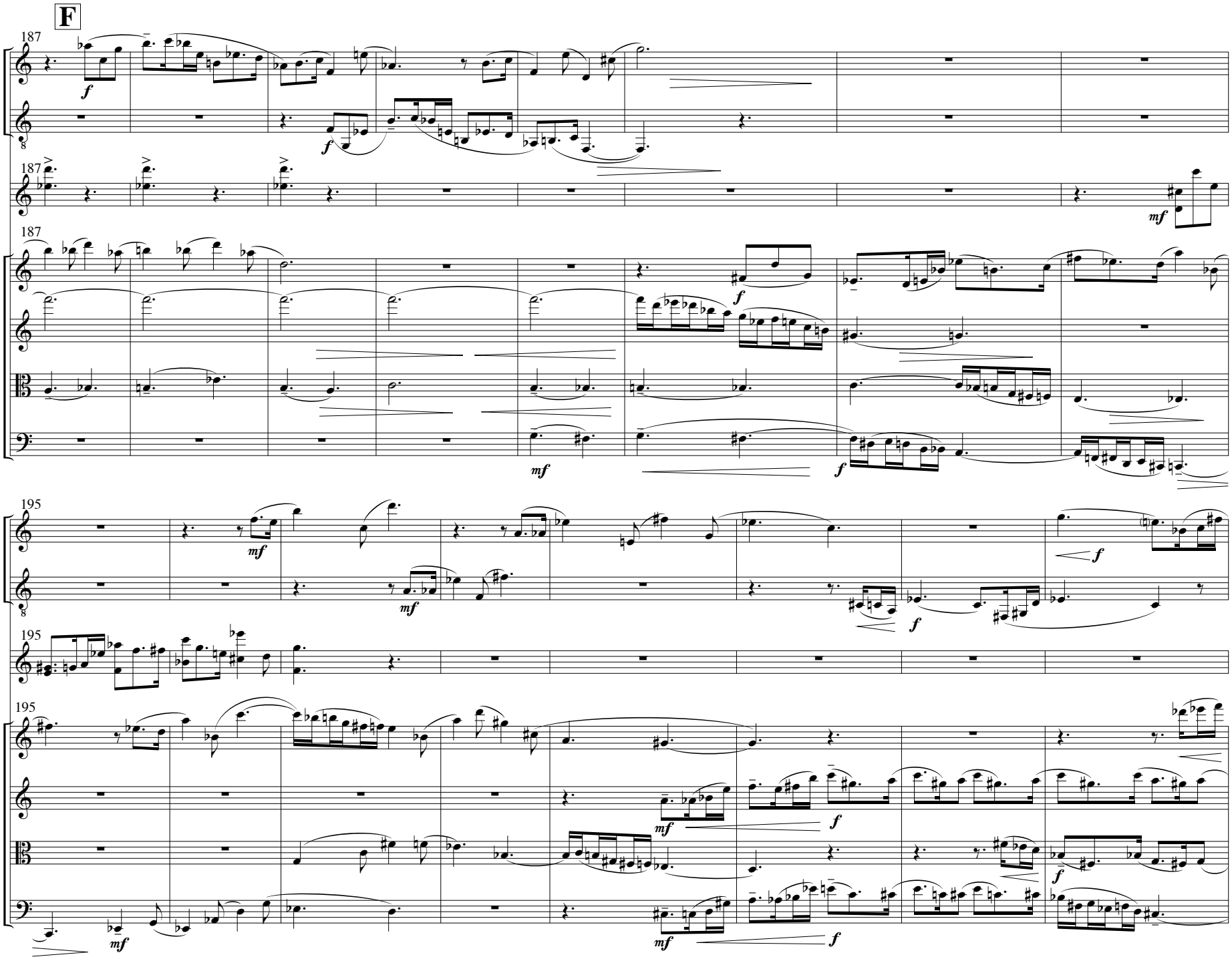
F
187
Cl.
B.Cl.
Mrb.
Vln. 1
Vln. 2
Vla.
Vlc.
195

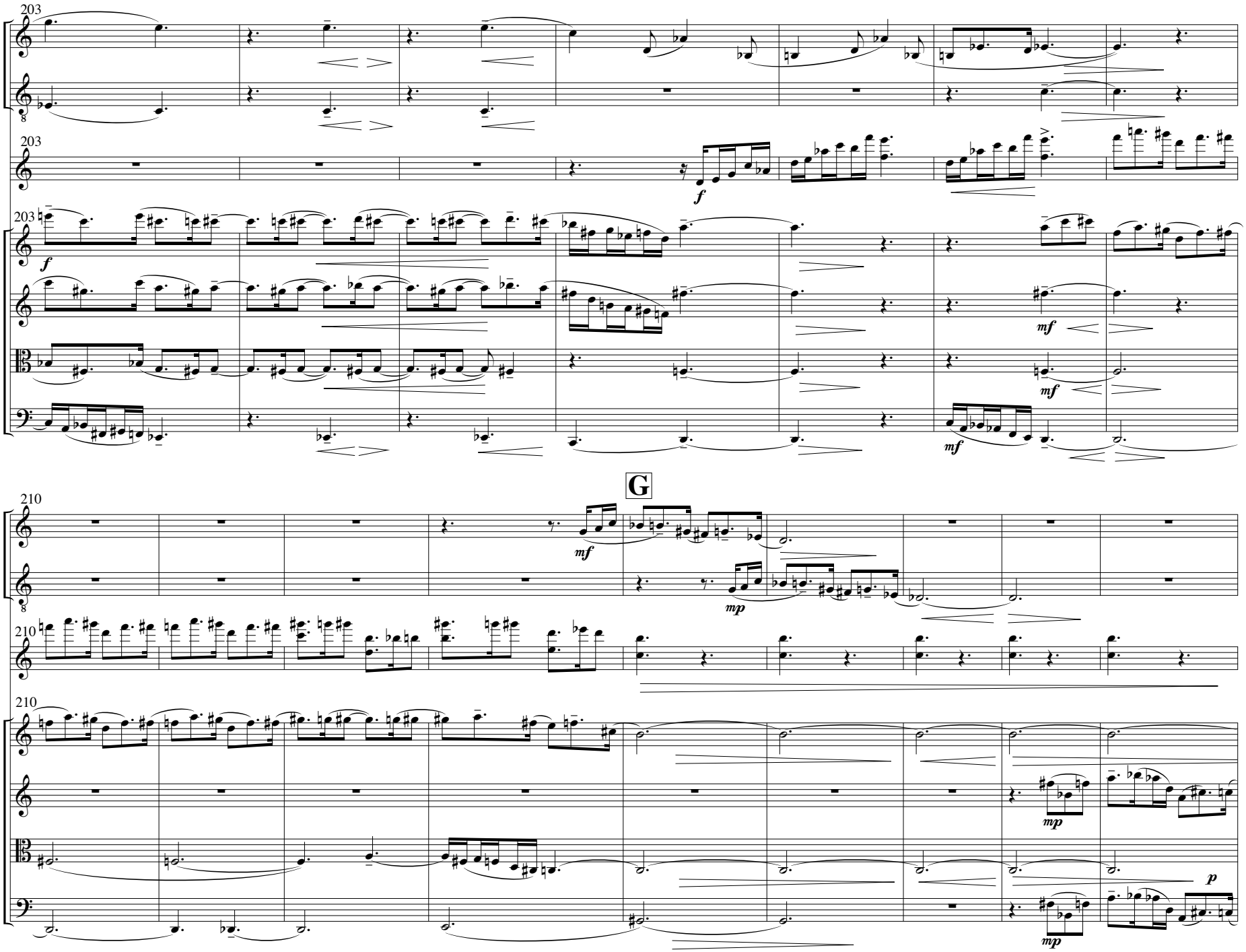
203
Cl.
B.Cl.
Mrb.
Vln. 1
Vln. 2
Vla.
Vlc.
f
mf
G
210
mp
p

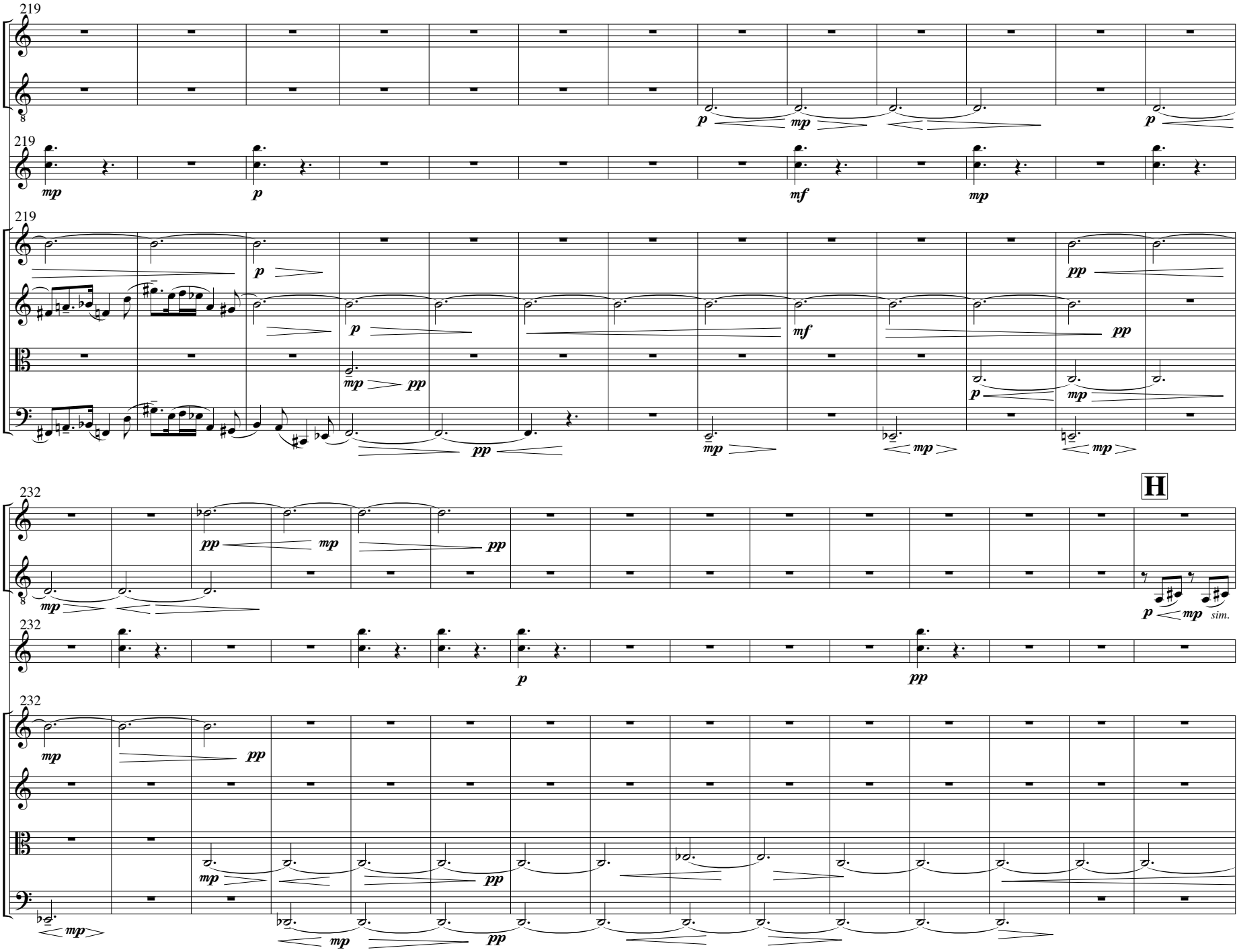
219
Cl.
B.Cl.
Mrb.
Vln. 1
Vln. 2
Vla.
Vlc.
232
H
sim.

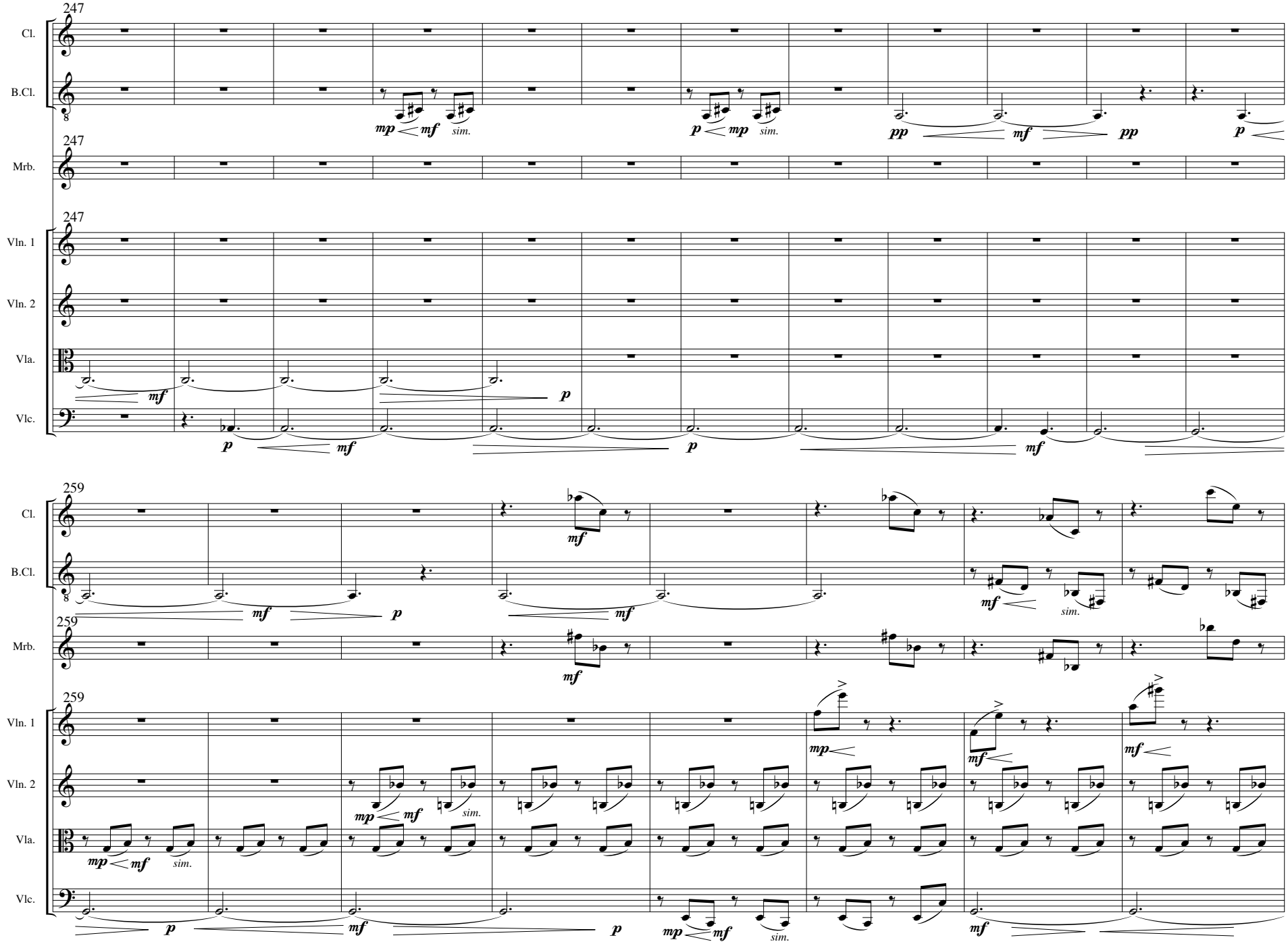
247
Cl.
B.Cl.
Mrb.
Vln. 1
Vln. 2
Vla.
Vlc.
259
sim.

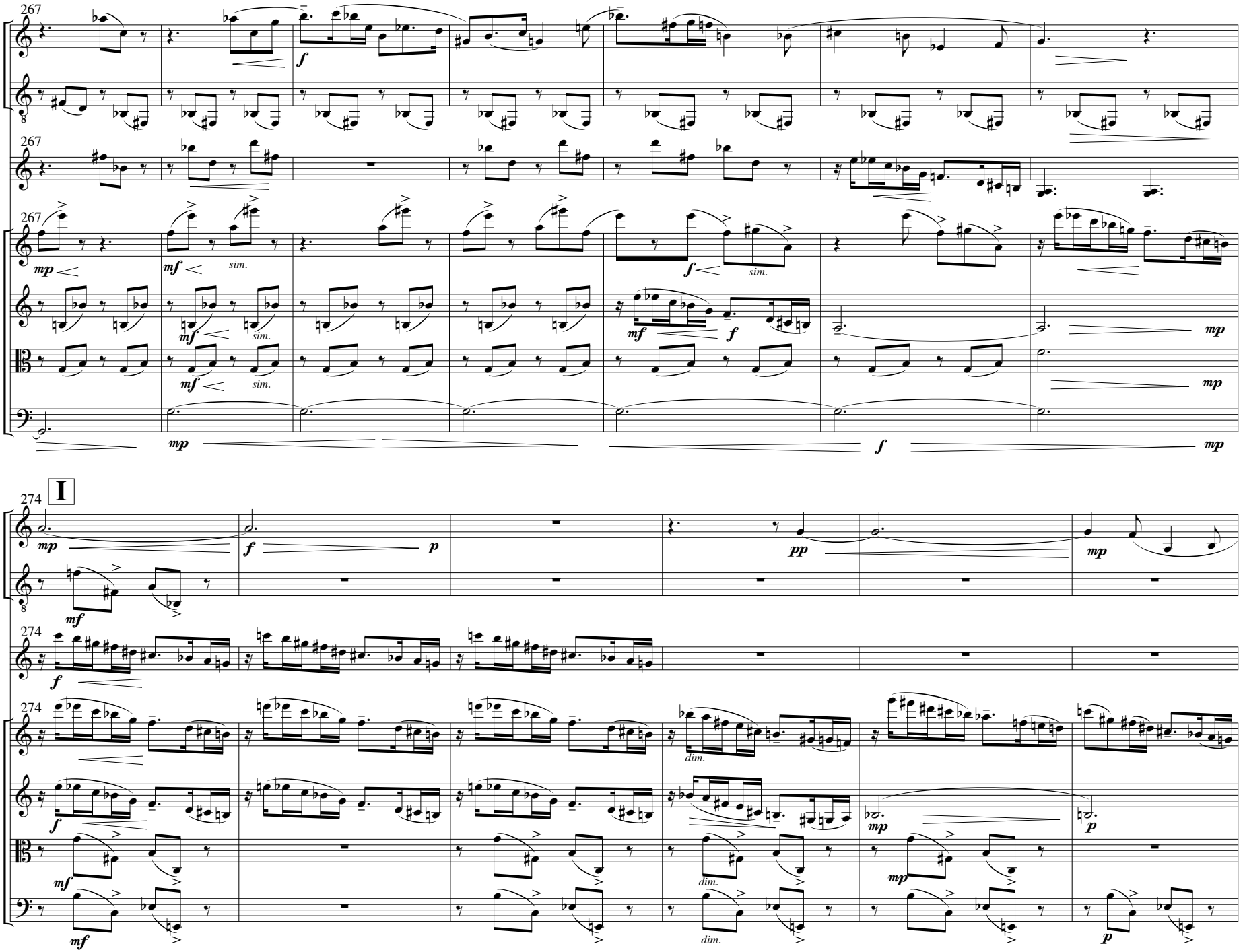
267
Cl.
B.Cl.
Mrb.
Vln. 1
Vln. 2
Vla.
Vlc.
mp
mf
sim.
f
I
274
p
pp
dim.

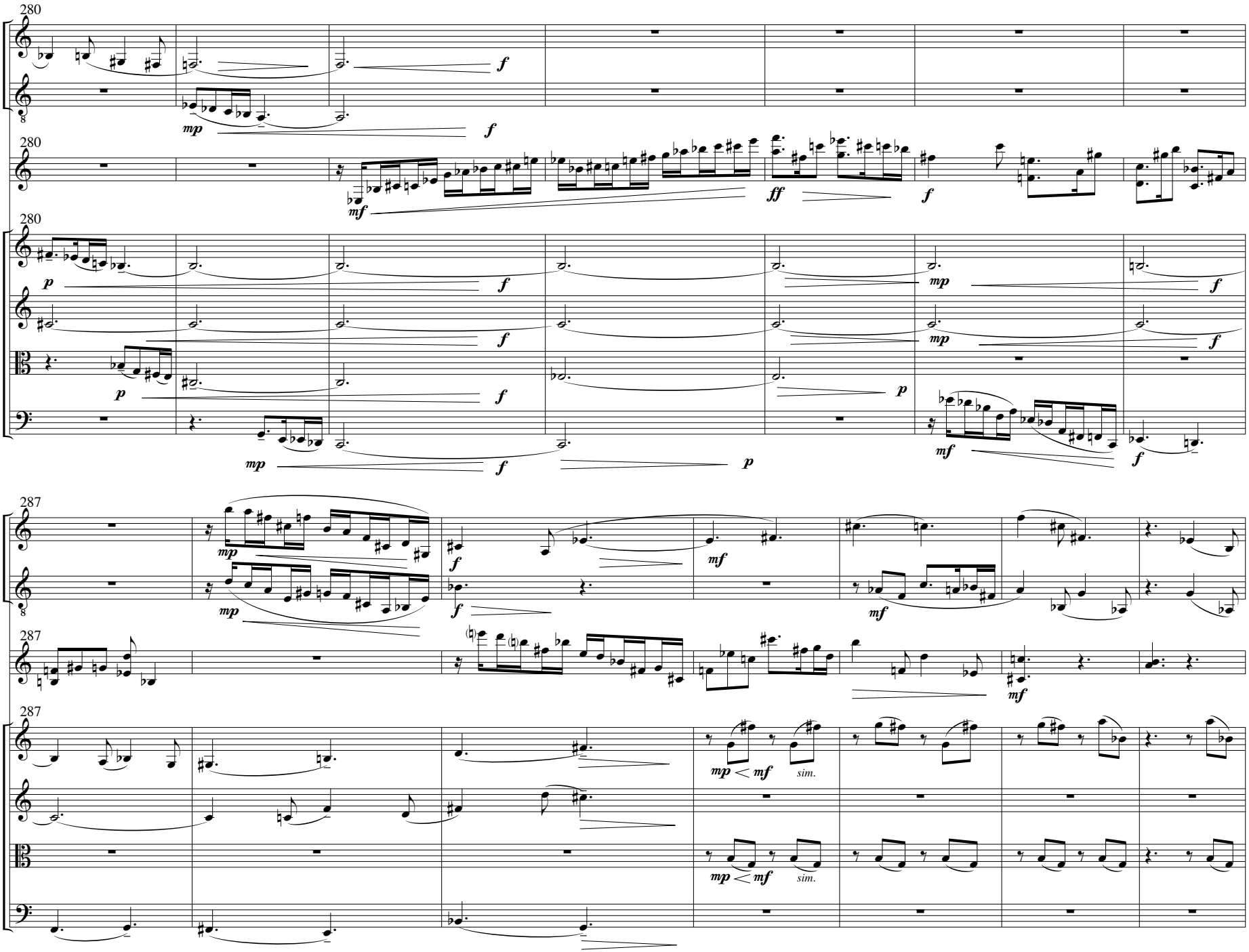
280
Cl.
B.Cl.
Mrb.
Vln. 1
Vln. 2
Vla.
Vlc.
287
sim.
sim.

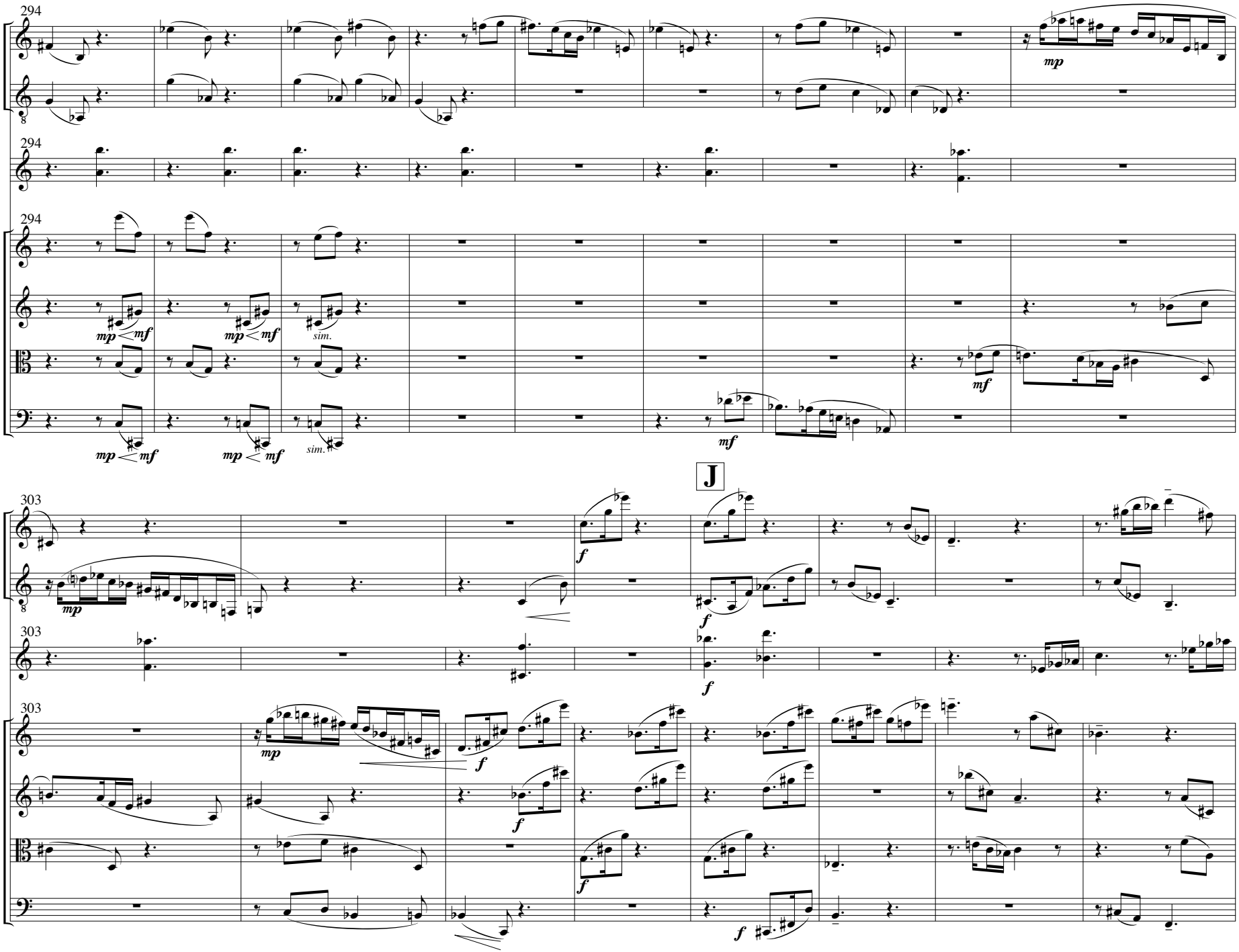
294
Cl.
B.Cl.
Mrb.
Vln. 1
Vln. 2
Vla.
Vlc.
mp
mf
sim.
J
303
f

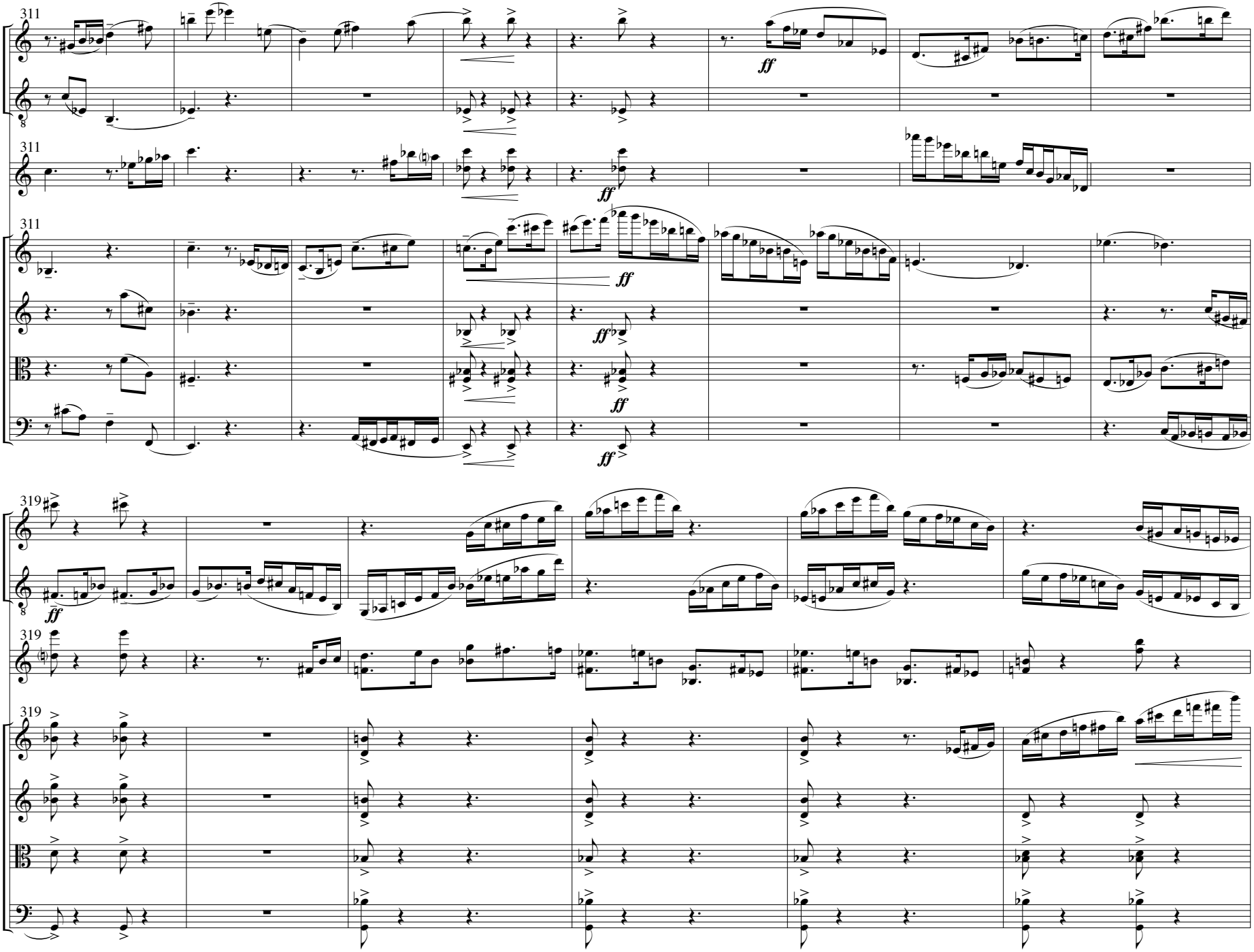
311
Cl.
B.Cl.
Mrb.
Vln. 1
Vln. 2
Vla.
Vlc.
ff
319

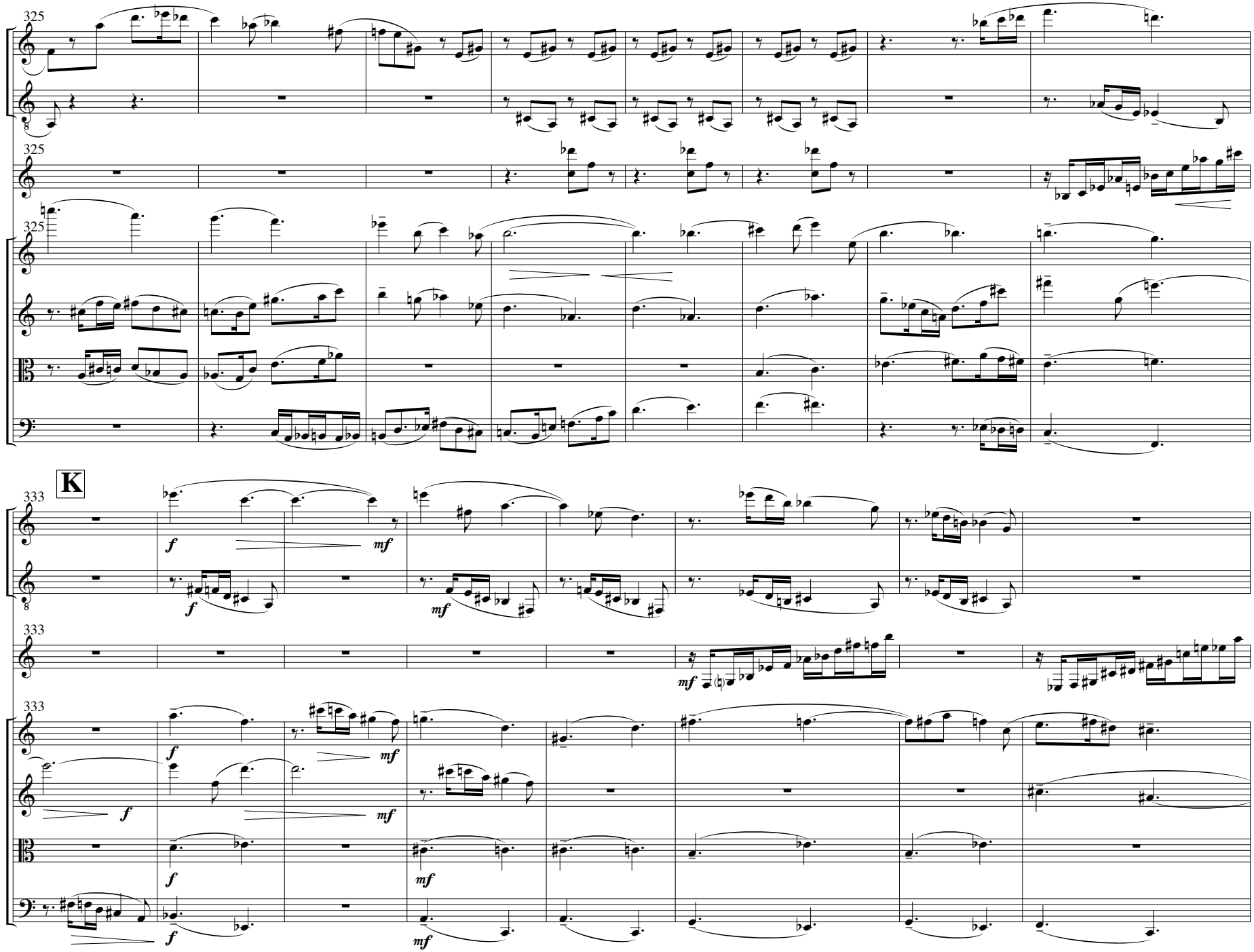
325
Cl.
B.Cl.
Mrb.
Vln. 1
Vln. 2
Vla.
Vlc.
K
333
f
mf

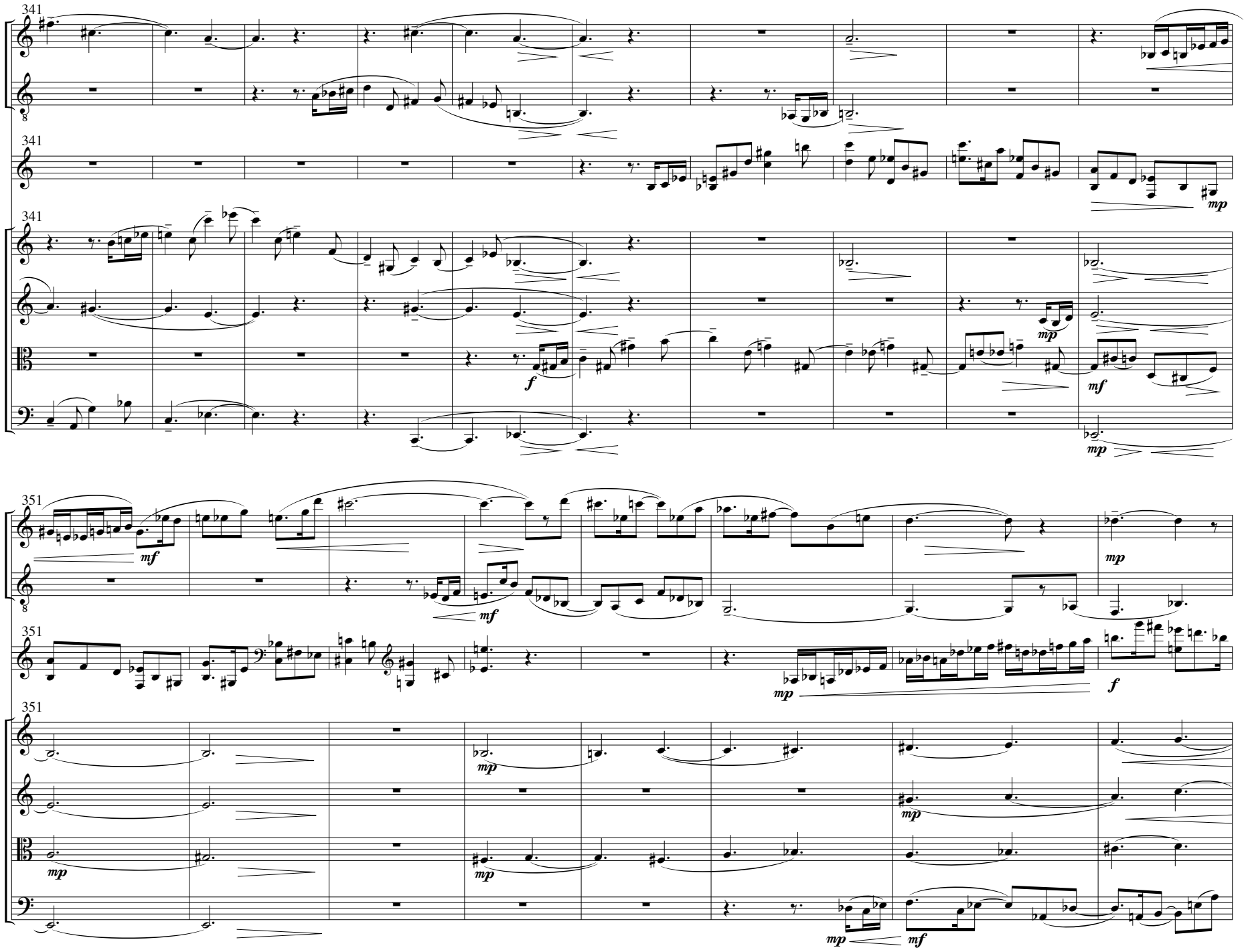
341
Cl.
B.Cl.
Mrb.
Vln. 1
Vln. 2
Vla.
Vlc.
mp
f
mf
351

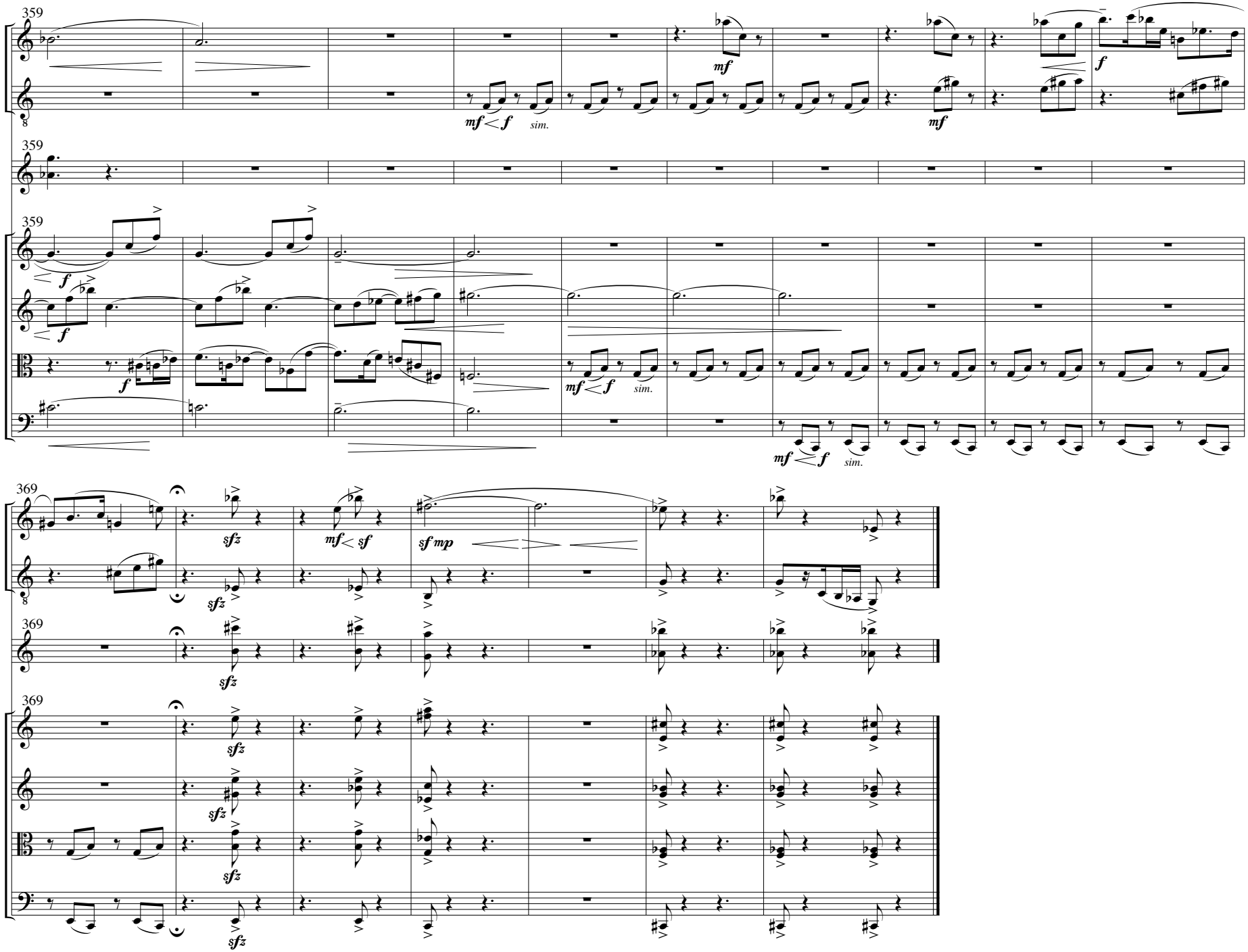
359
Cl.
B.Cl.
Mrb.
Vln. 1
Vln. 2
Vla.
Vlc.
mf < f
sim.
mf
f
369
sfz
mf < sf
sf mp

And this great human rebellion

for
clarinet (Bb), bass clarinet (Bb),
marimba and string quartet

by

Justin Henry Rubin

HARVEY MUSIC EDITIONS

And this great human rebellion

Clarinet (Bb)

Justin Henry Rubin
(2011)

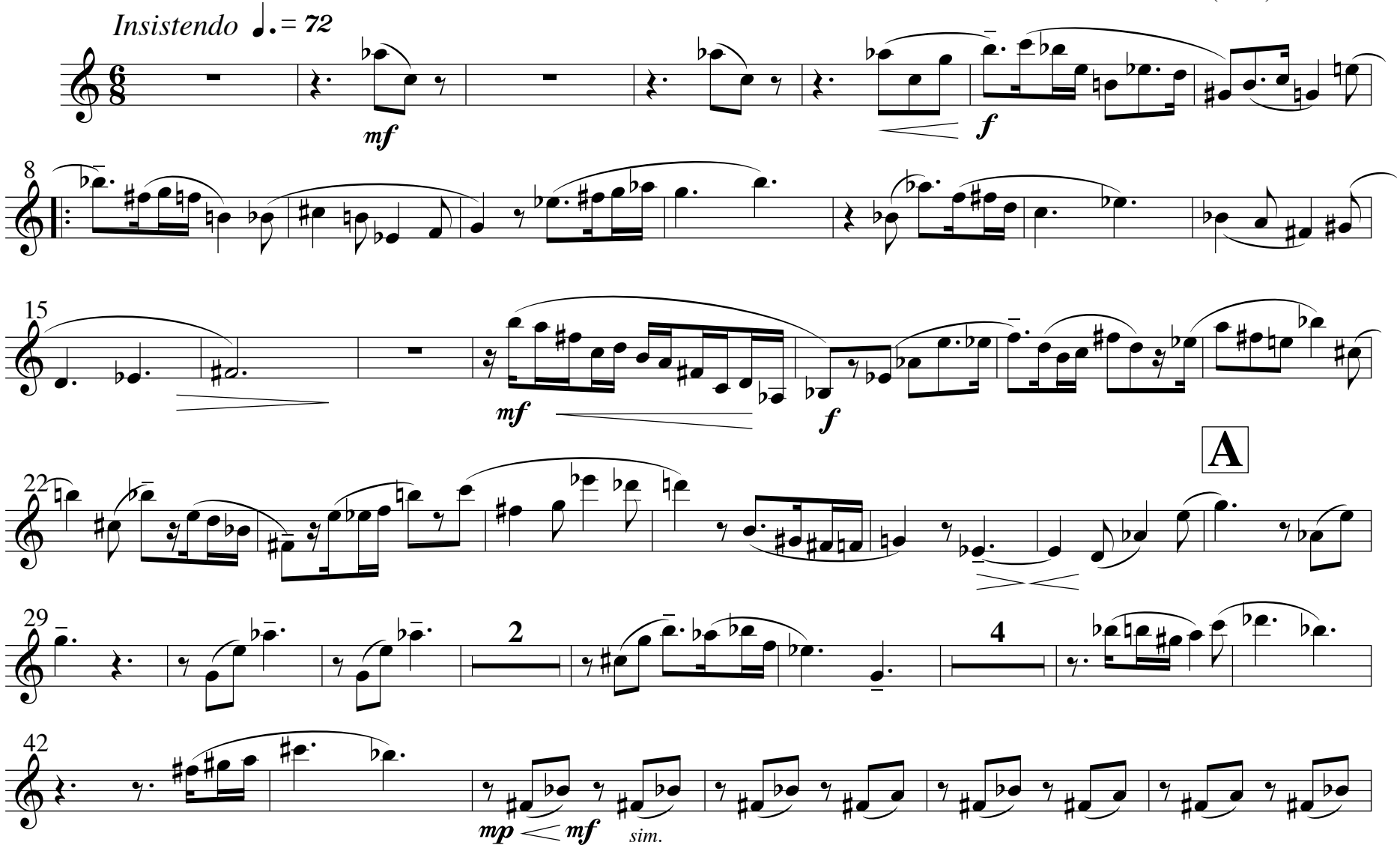

All Rights Reserved Copyright ® 2011 Justin Henry Rubin Printed in U.S.A.
WARNING: No part of this work may be reproduced or transmitted in any form or by any means, electronic or mechanical, including photocopying or any information storage and retrieval system without permission in writing from the publisher. Unauthorized reproduction, in whole or in part, is a violation of the U.S. Copyright Laws.

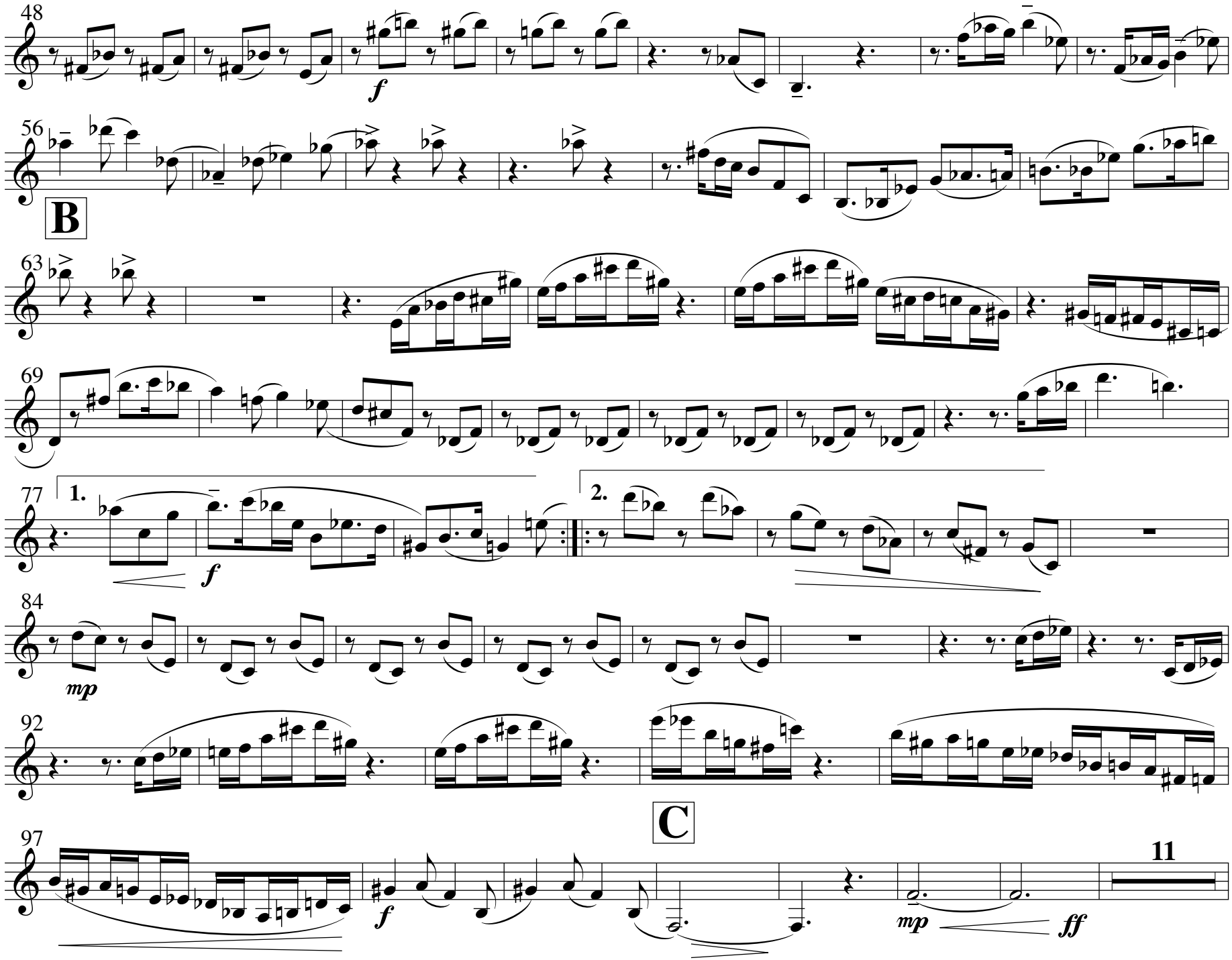
48
f
56
B
63
69
77
1.
f
2.
84
mp
92
C
97
f
mp
ff
11

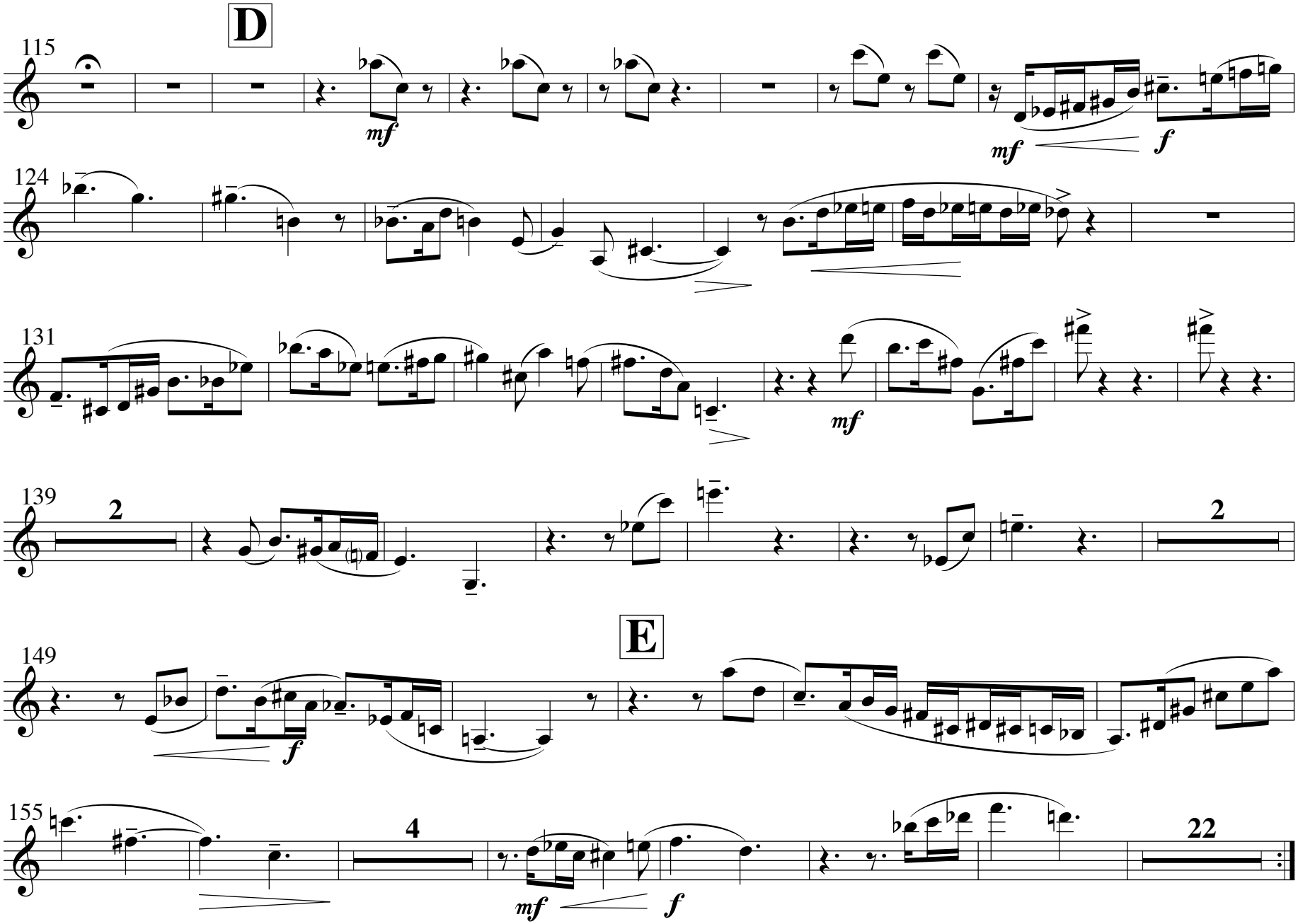
D
115
mf
mf
f
124
131
mf
139
2
2
E
149
f
155
4
mf
f
22

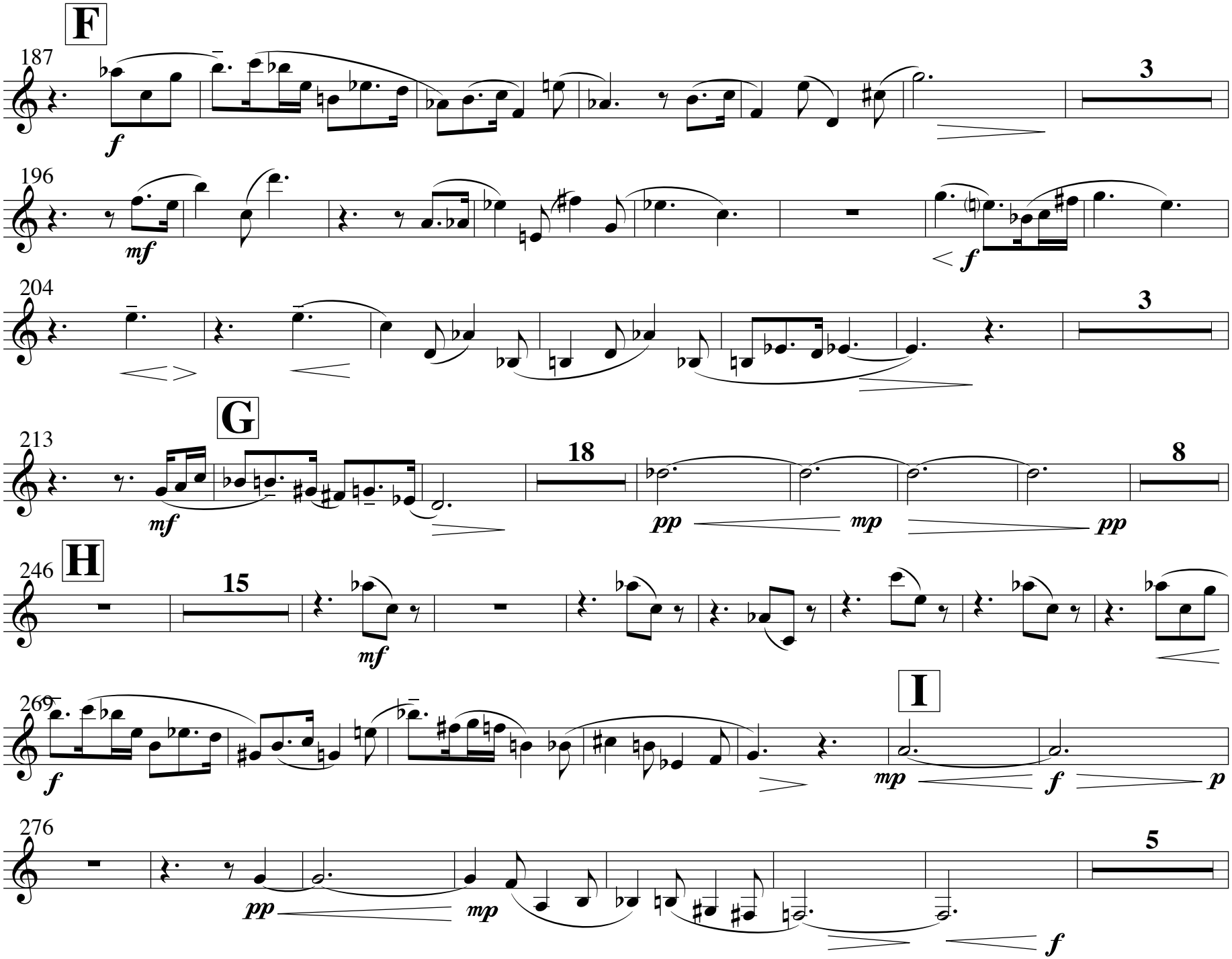
F
187
3
196
204
3
G
213
18
8
H
246
15
I
269
276
5

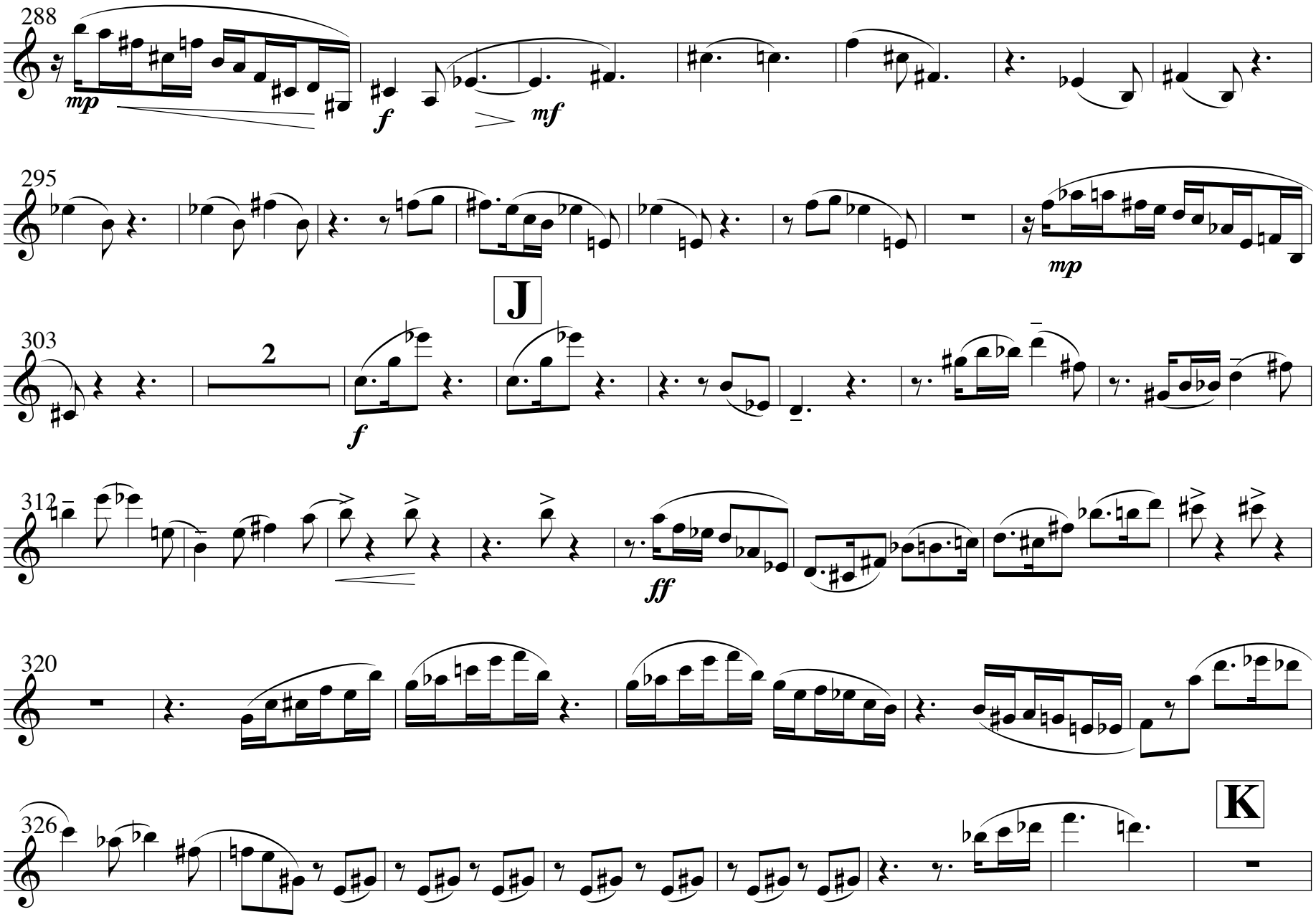
288
mp
f
mf
295
mp
J
303
2
f
312
ff
320
326
K

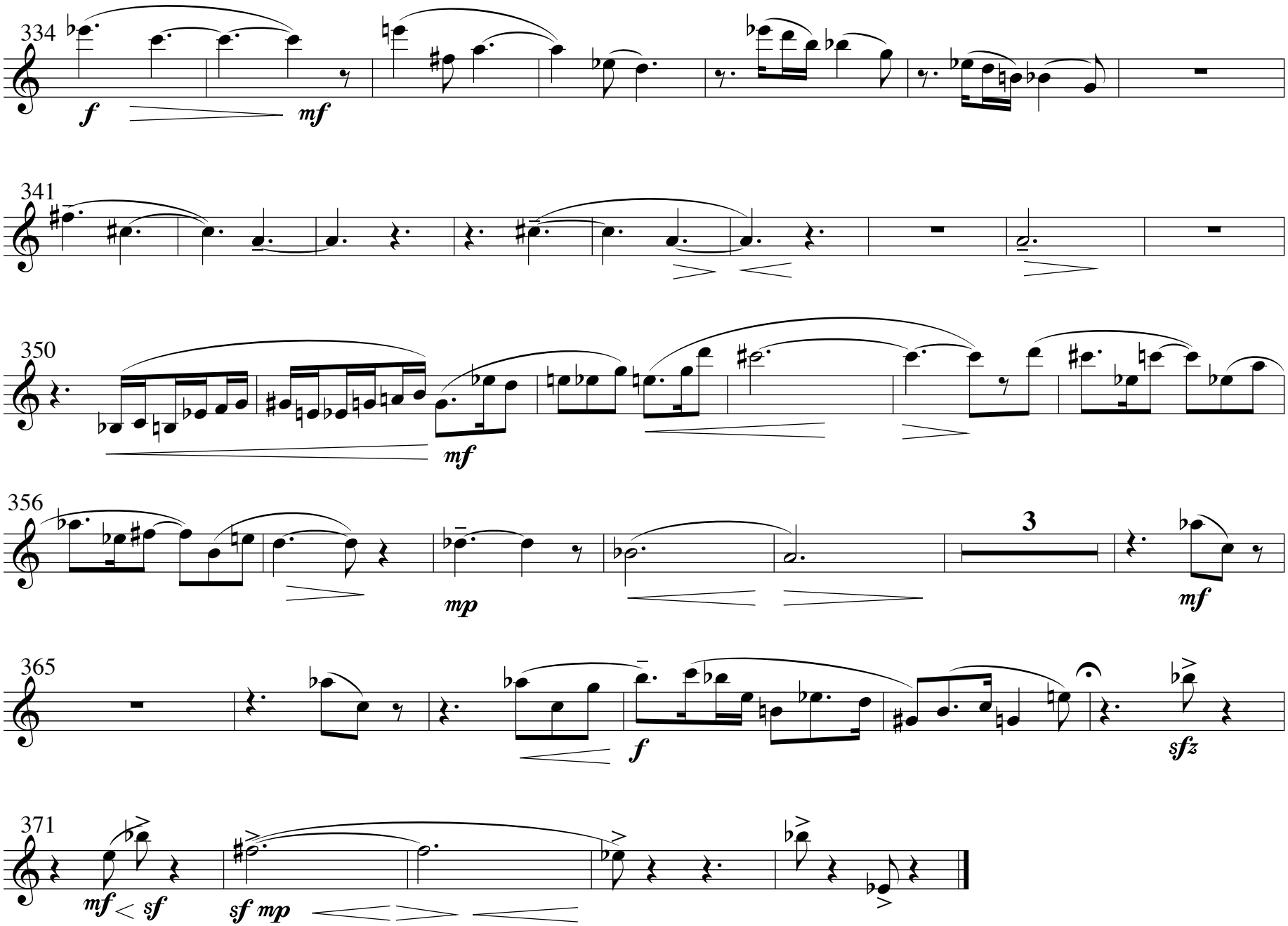
334
f
mf
341
350
mf
356
mp
3
mf
365
f
sfz
371
mf < sf
sf mp

And this great human rebellion

for
clarinet (Bb), bass clarinet (Bb),
marimba and string quartet

by

Justin Henry Rubin

HARVEY MUSIC EDITIONS

And this great human rebellion

Bass Clarinet (Bb)

Justin Henry Rubin
(2011)

Insistendo ♩. = 72

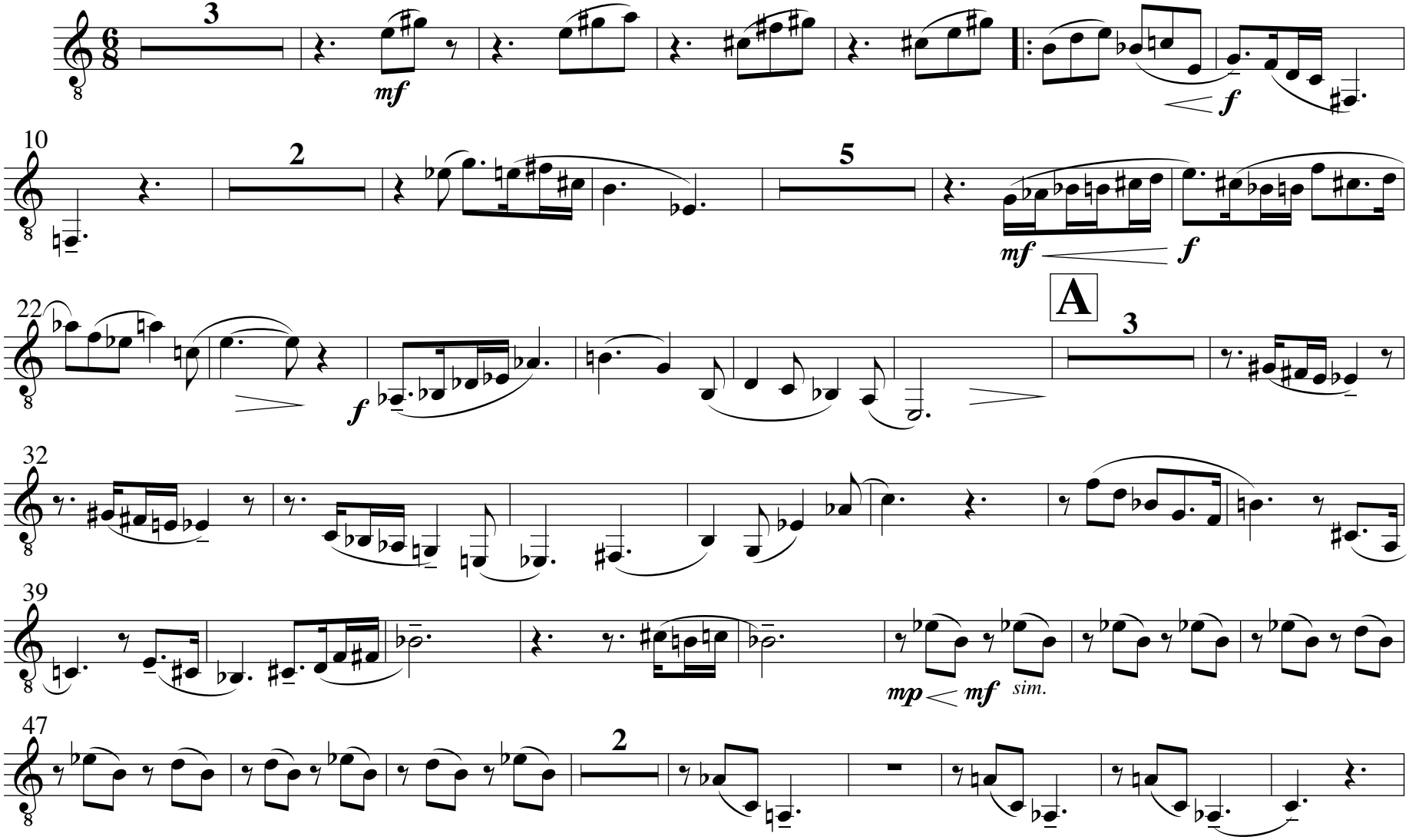

All Rights Reserved Copyright ® 2011 Justin Henry Rubin Printed in U.S.A.
WARNING: No part of this work may be reproduced or transmitted in any form or by any means, electronic or mechanical, including photocopying or any information storage and retrieval system without permission in writing from the publisher. Unauthorized reproduction, in whole or in part, is a violation of the U.S. Copyright Laws.

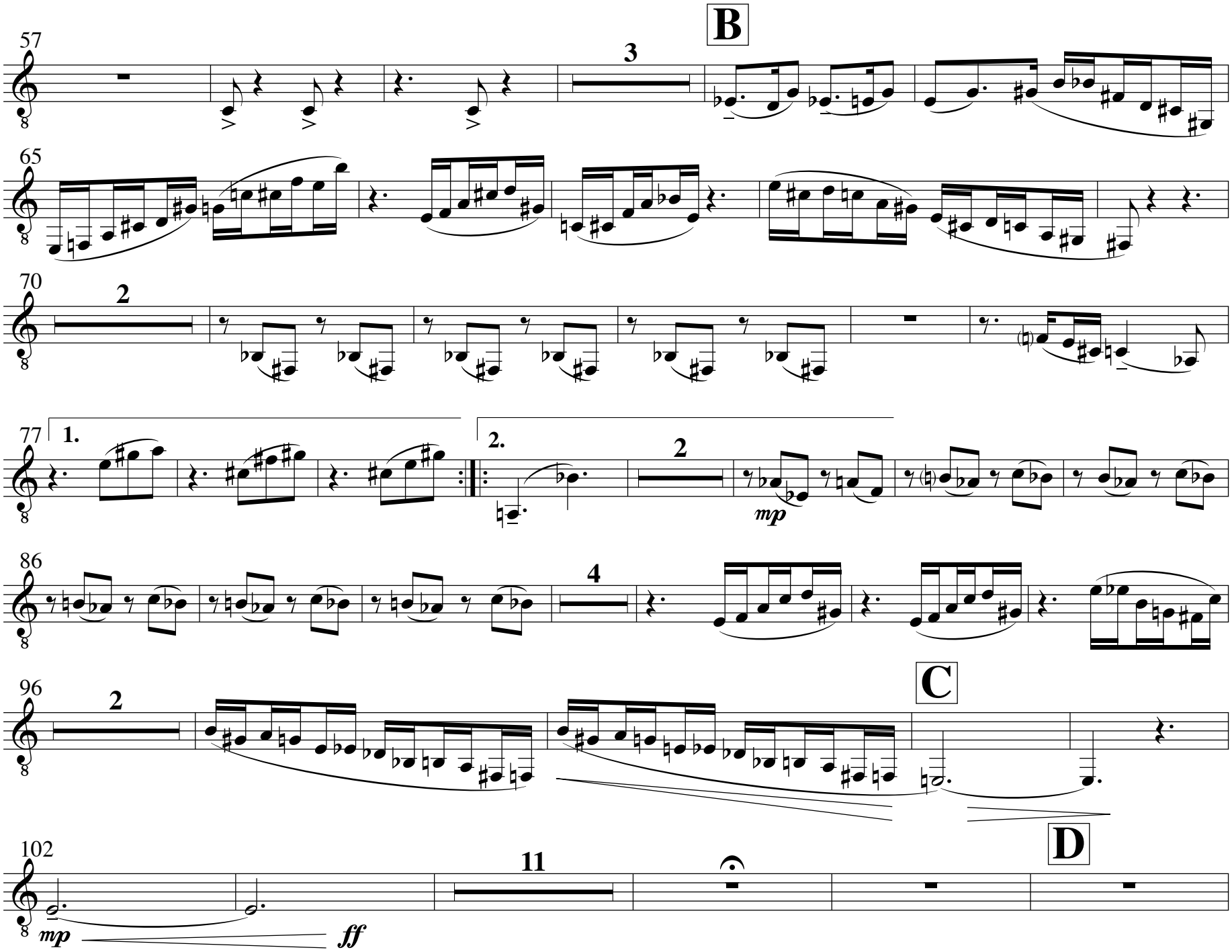
B
57
3
65
70
2
77
1.
2.
2
mp
86
4
C
96
2
D
102
11
mp
ff

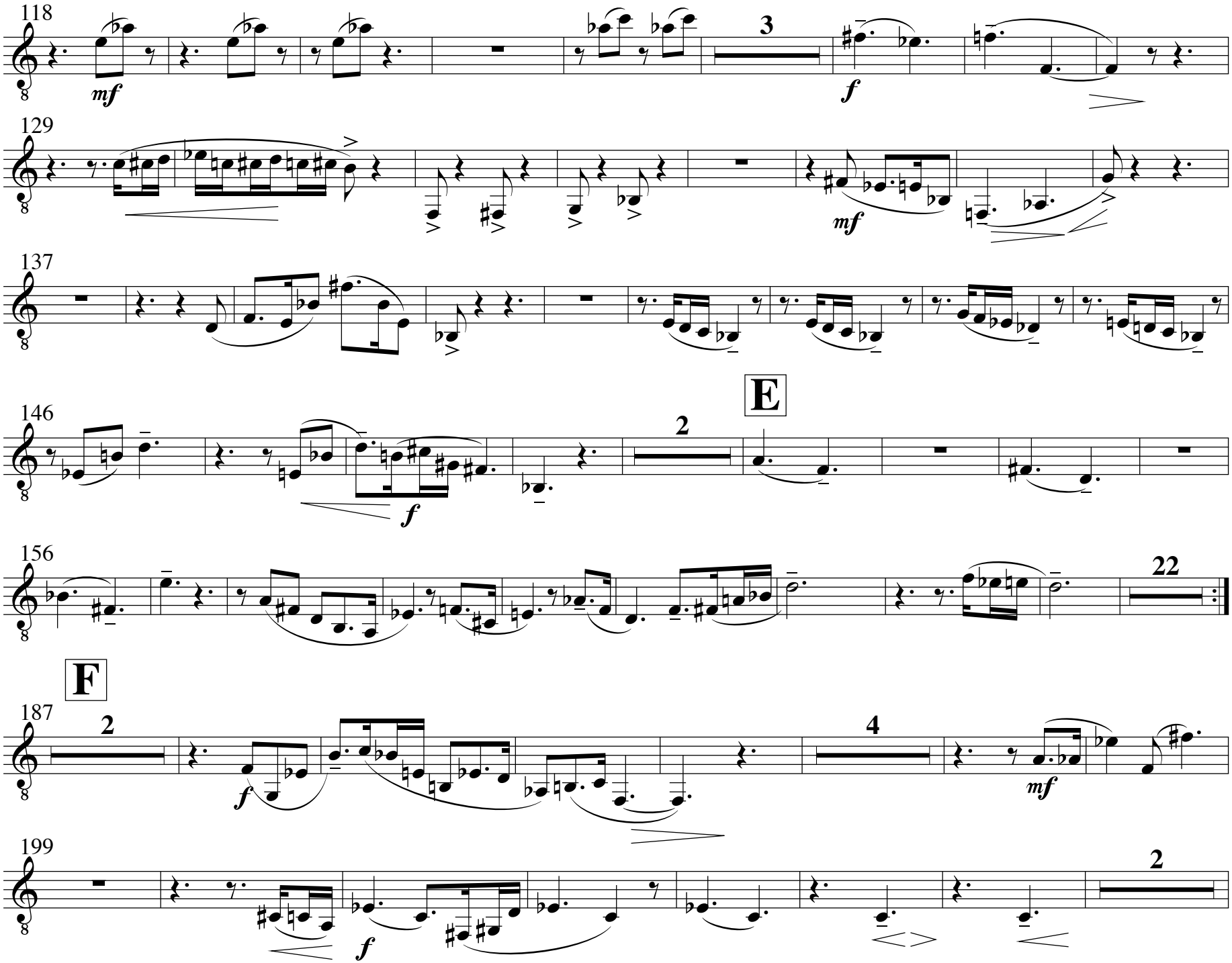
118
mf
3
f
129
mf
137
E
146
2
f
156
22
F
187
2
f
4
mf
199
2
f

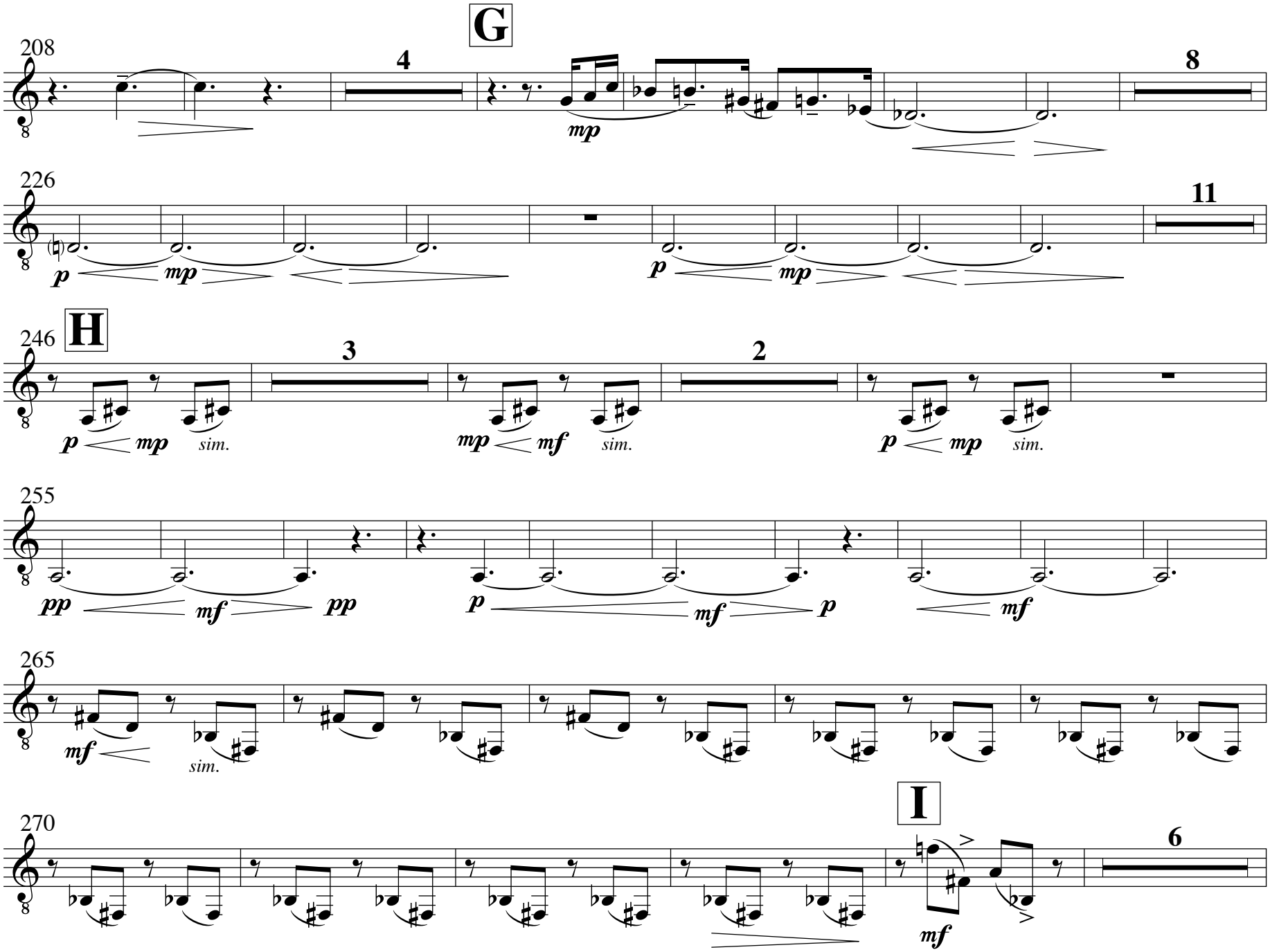
G
208
4
8
mp
226
11
p
mp
p
mp
H
246
3
2
p
mp
sim.
mp
mf
sim.
p
mp
sim.
255
pp
mf
pp
p
mf
p
mf
265
mf
sim.
I
270
6
mf

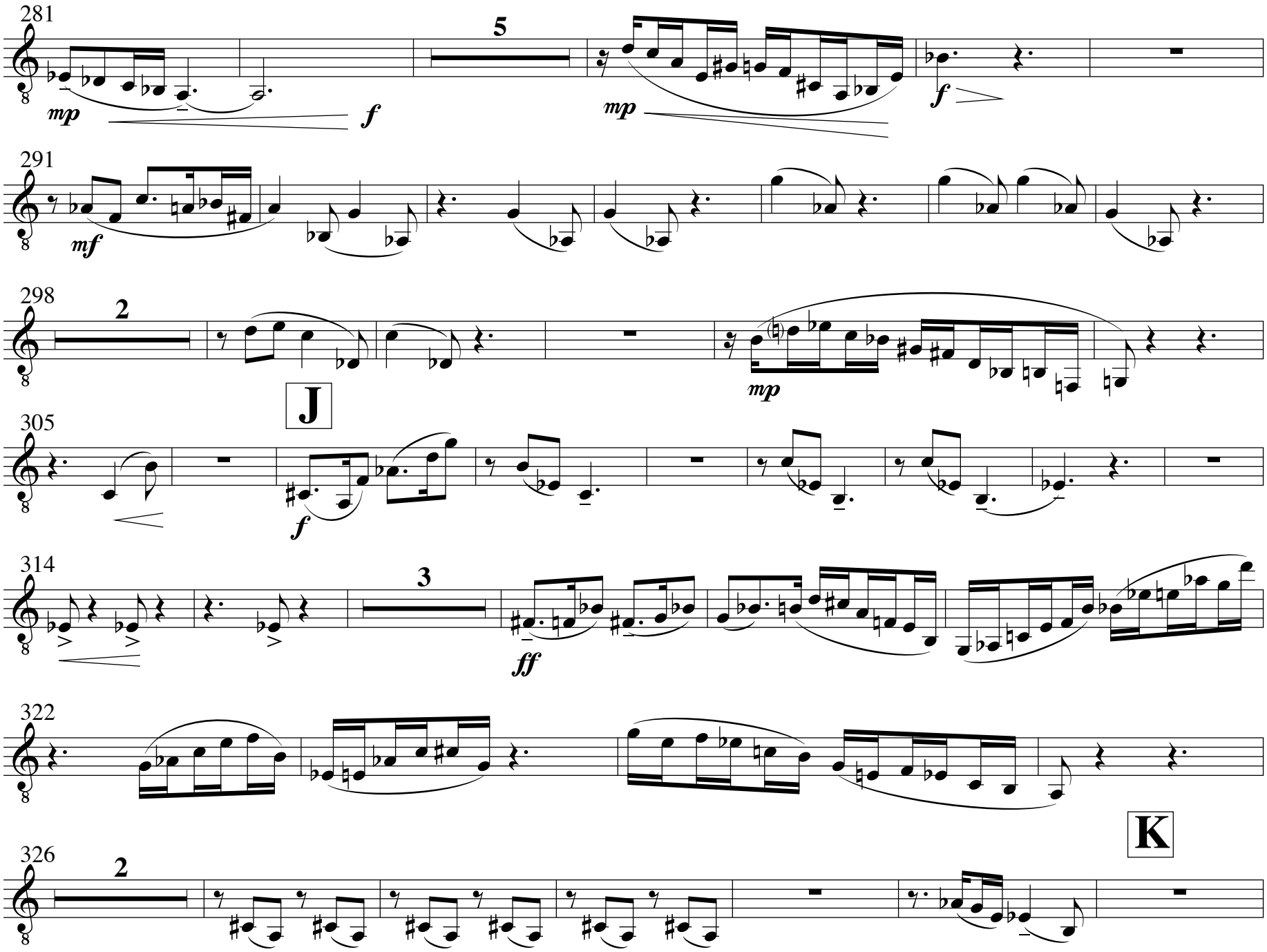
281
5
mp
f
mp
f
291
mf
298
2
J
mp
305
f
314
3
ff
322
K
326
2

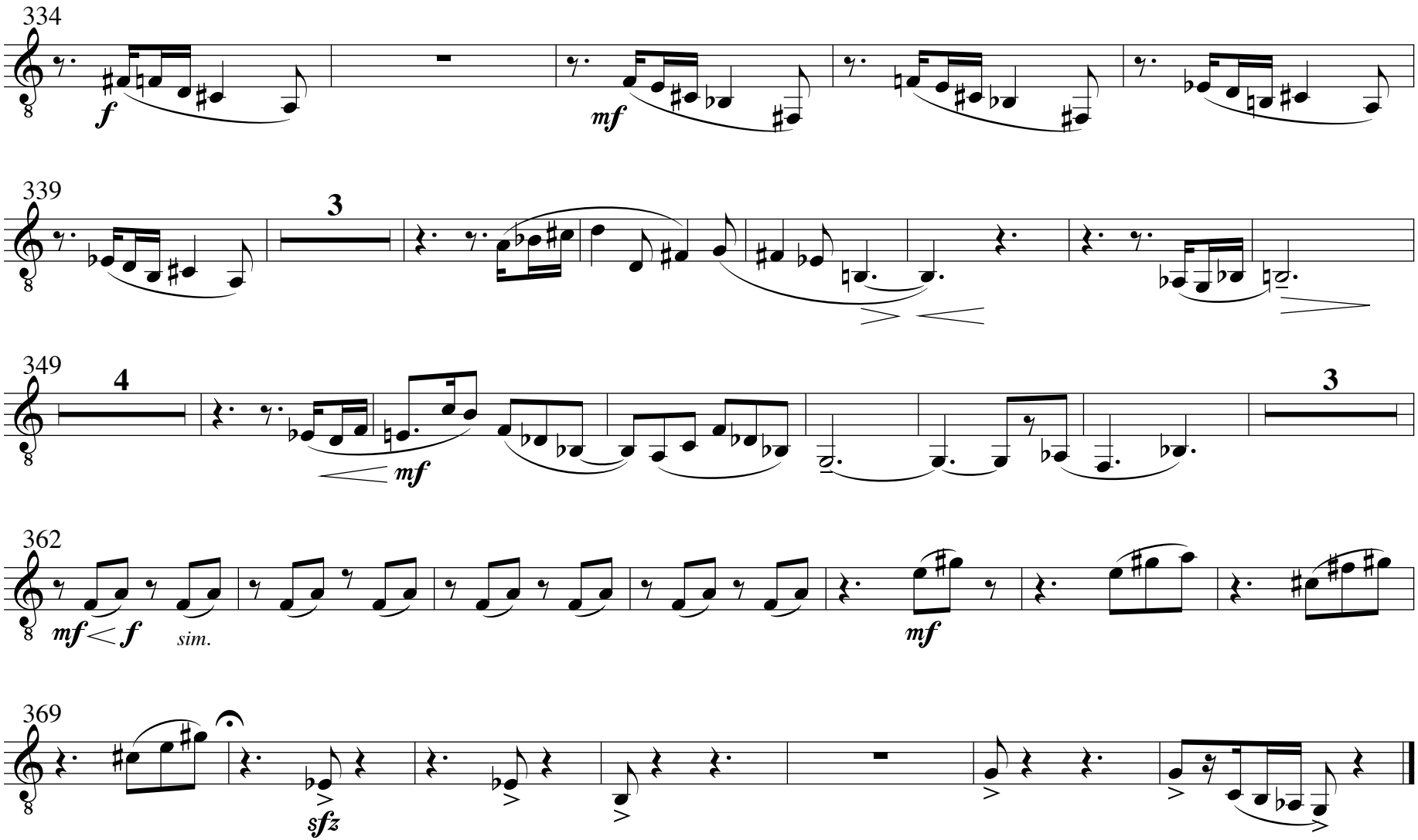
334
f
mf
339
3
349
4
mf
3
362
mf < f
sim.
mf
369
sfz

MARIMBA PART

And this great human rebellion

for
clarinet (Bb), bass clarinet (Bb),
marimba and string quartet

by

Justin Henry Rubin

HARVEY MUSIC EDITIONS

And this great human rebellion

Marimba

Justin Henry Rubin
(2011)

Insistendo ♩. = 72

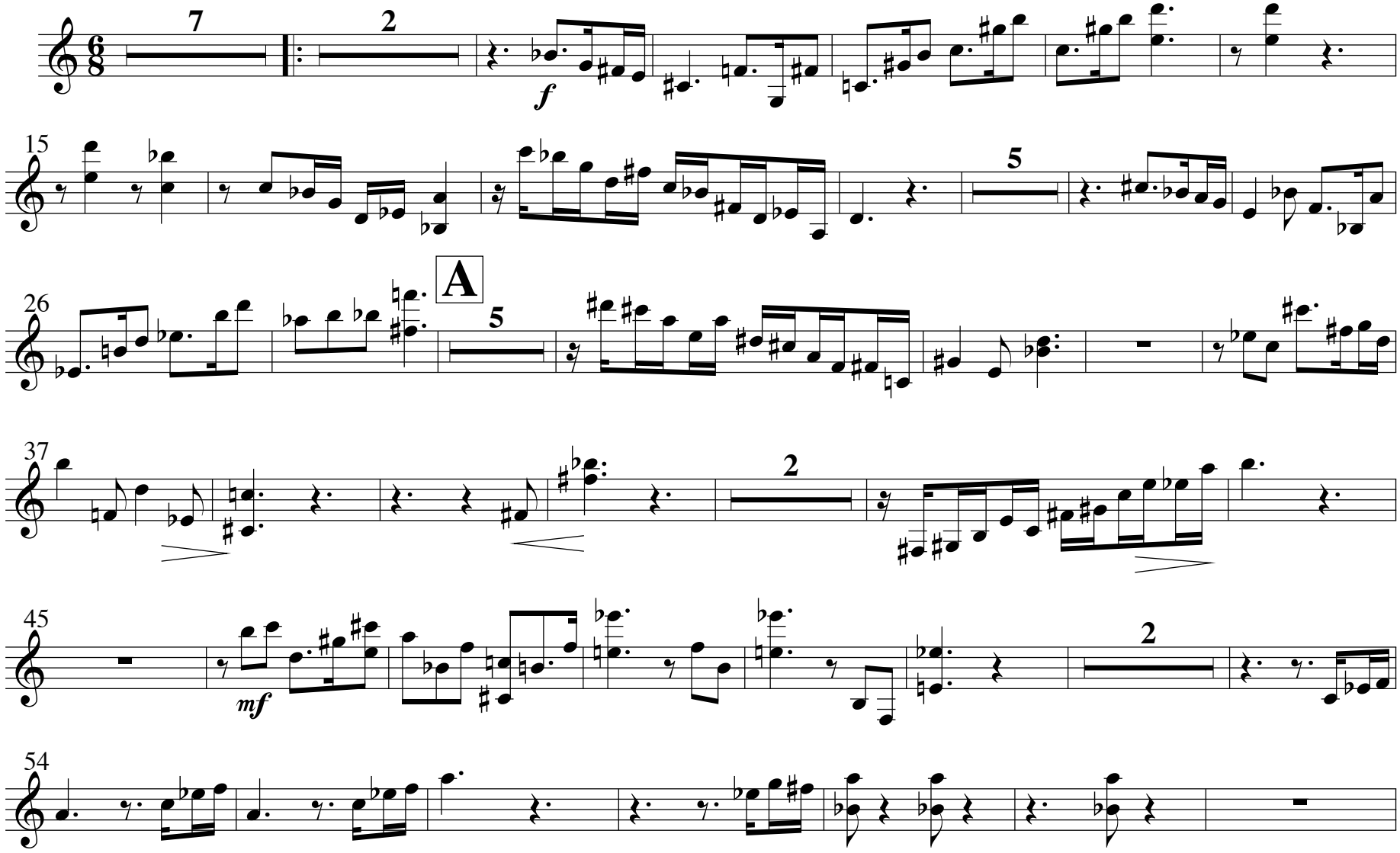

All Rights Reserved Copyright ® 2011 Justin Henry Rubin Printed in U.S.A.
WARNING: No part of this work may be reproduced or transmitted in any form or by any means, electronic or mechanical, including photocopying or any information storage and retrieval system without permission in writing from the publisher. Unauthorized reproduction, in whole or in part, is a violation of the U.S. Copyright Laws.

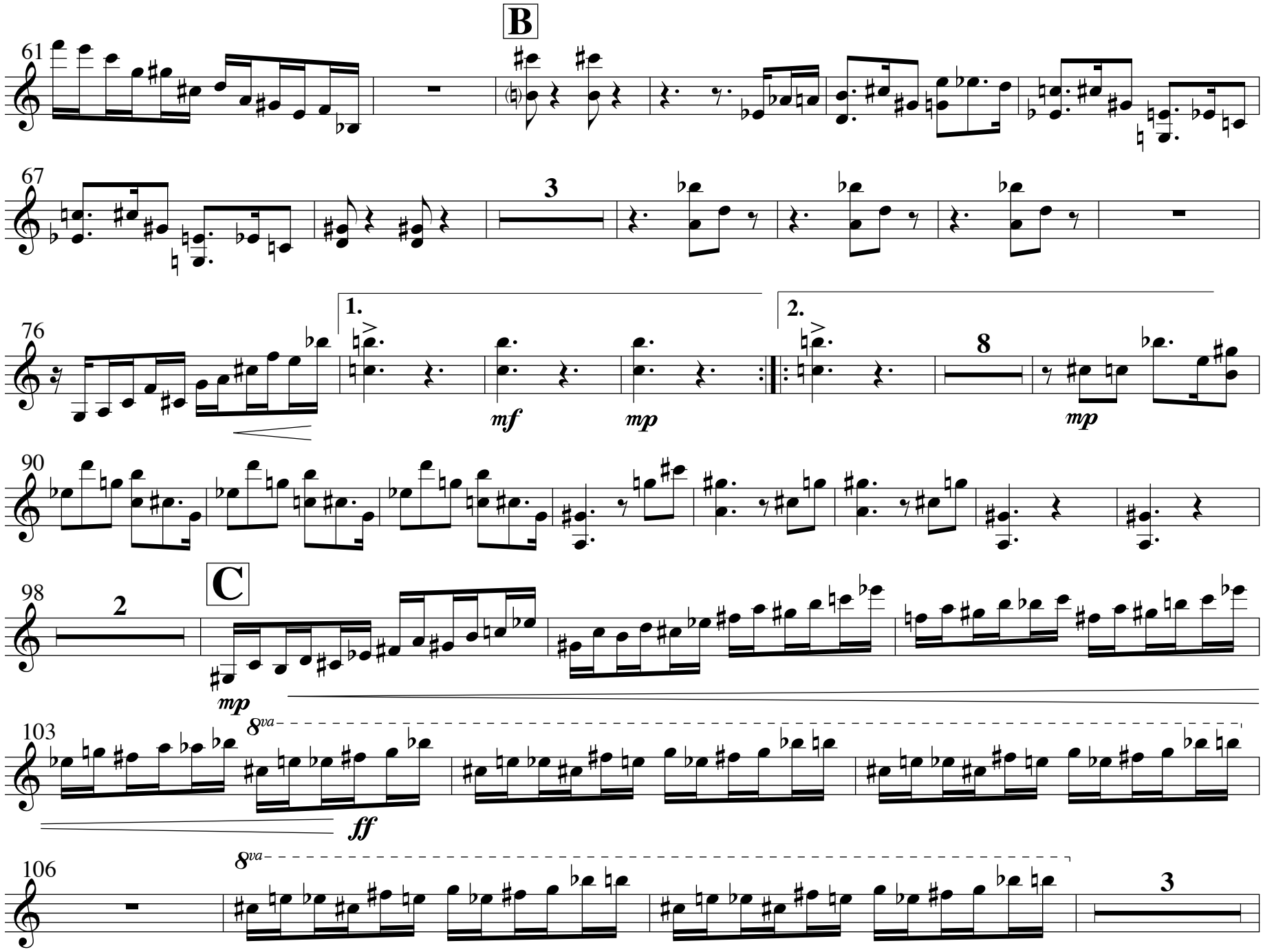
B
61
67
3
76
1.
2.
mf
mp
mp
8
90
C
98
2
mp
103
8va
ff
106
8va
3

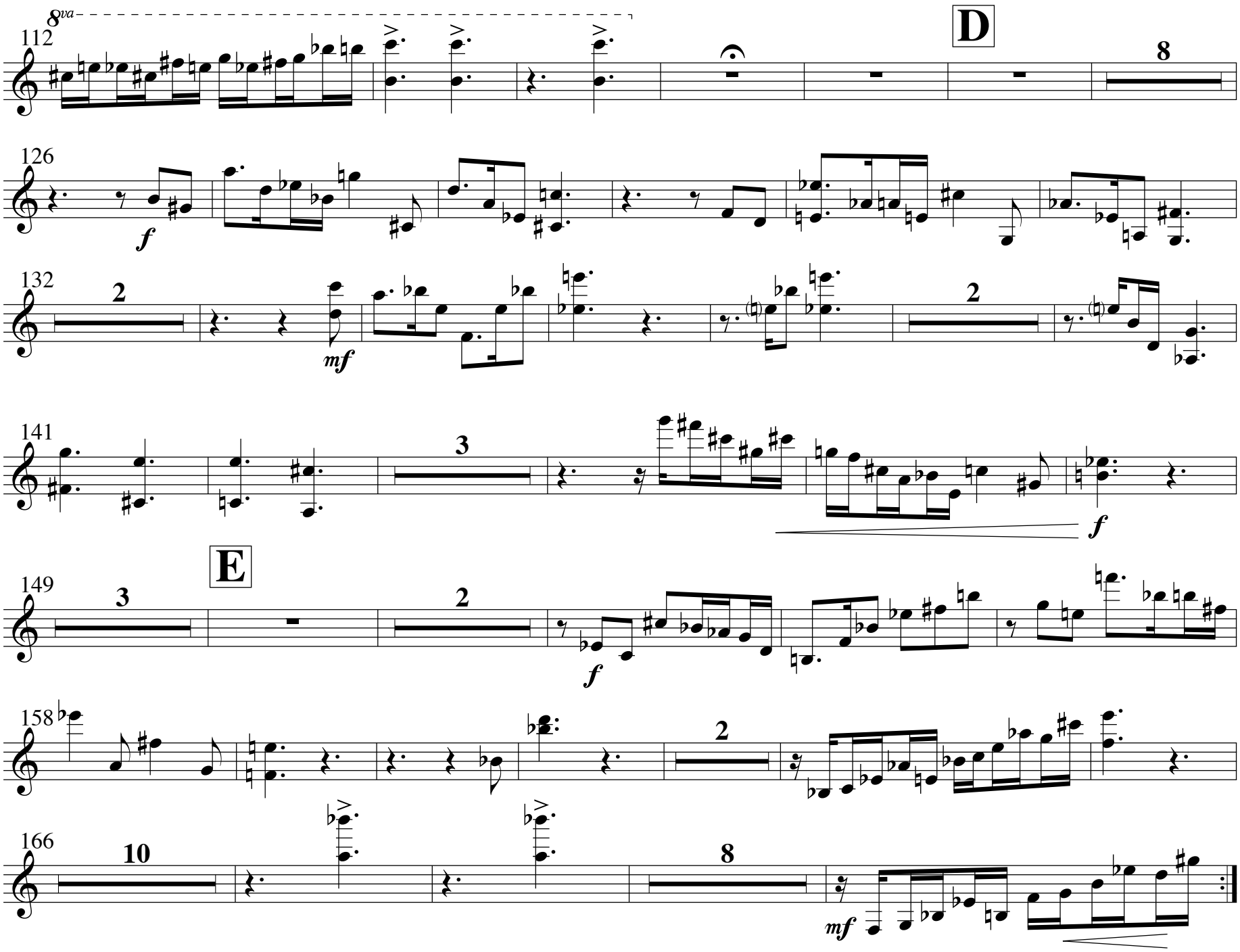
8va
112
D
8
126
f
132
2
mf
141
3
f
E
149
3
2
f
158
2
166
10
8
mf

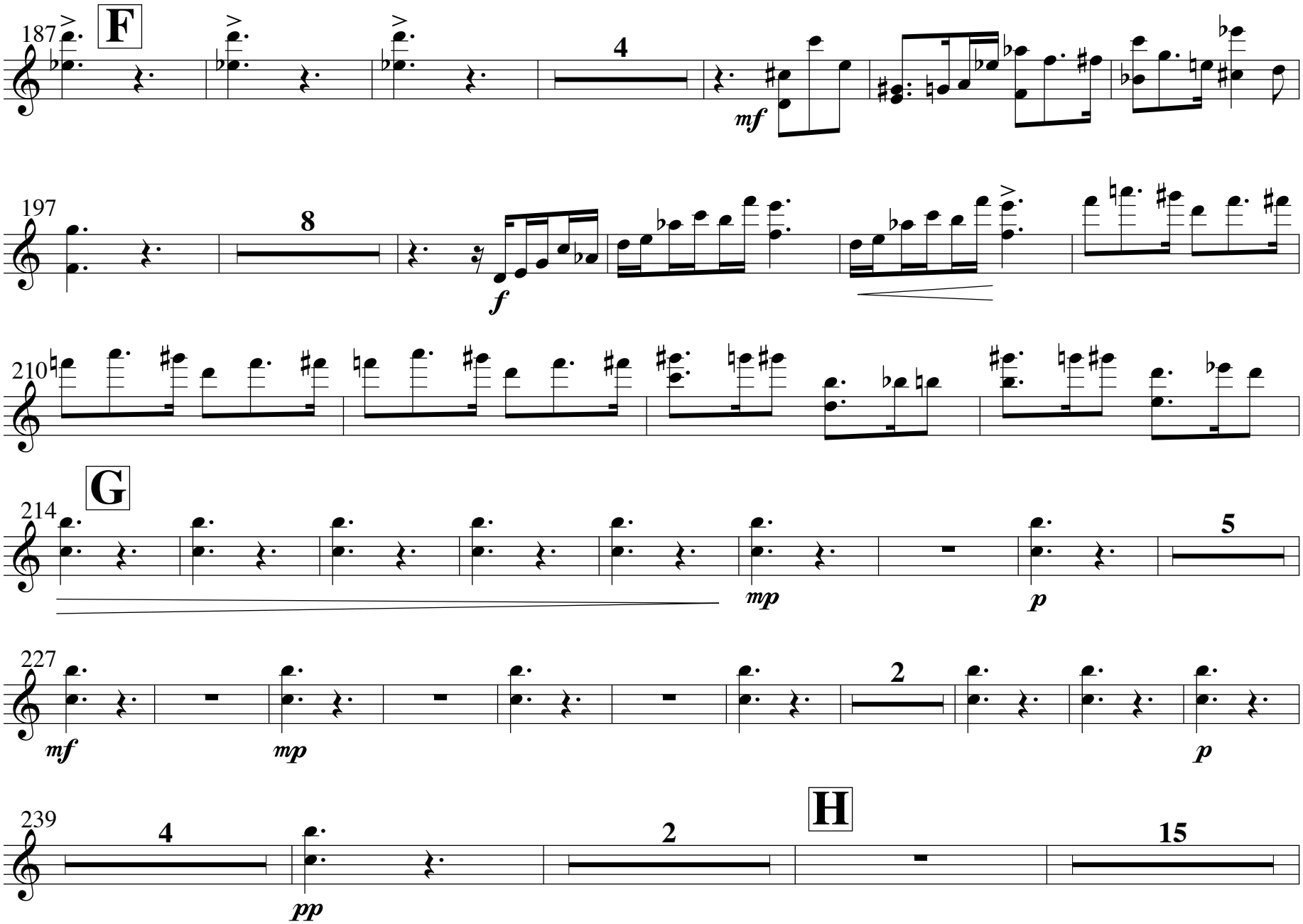
187
F
4
mf
197
8
f
210
214
G
mp
p
5
227
mf
mp
2
p
239
4
pp
2
H
15

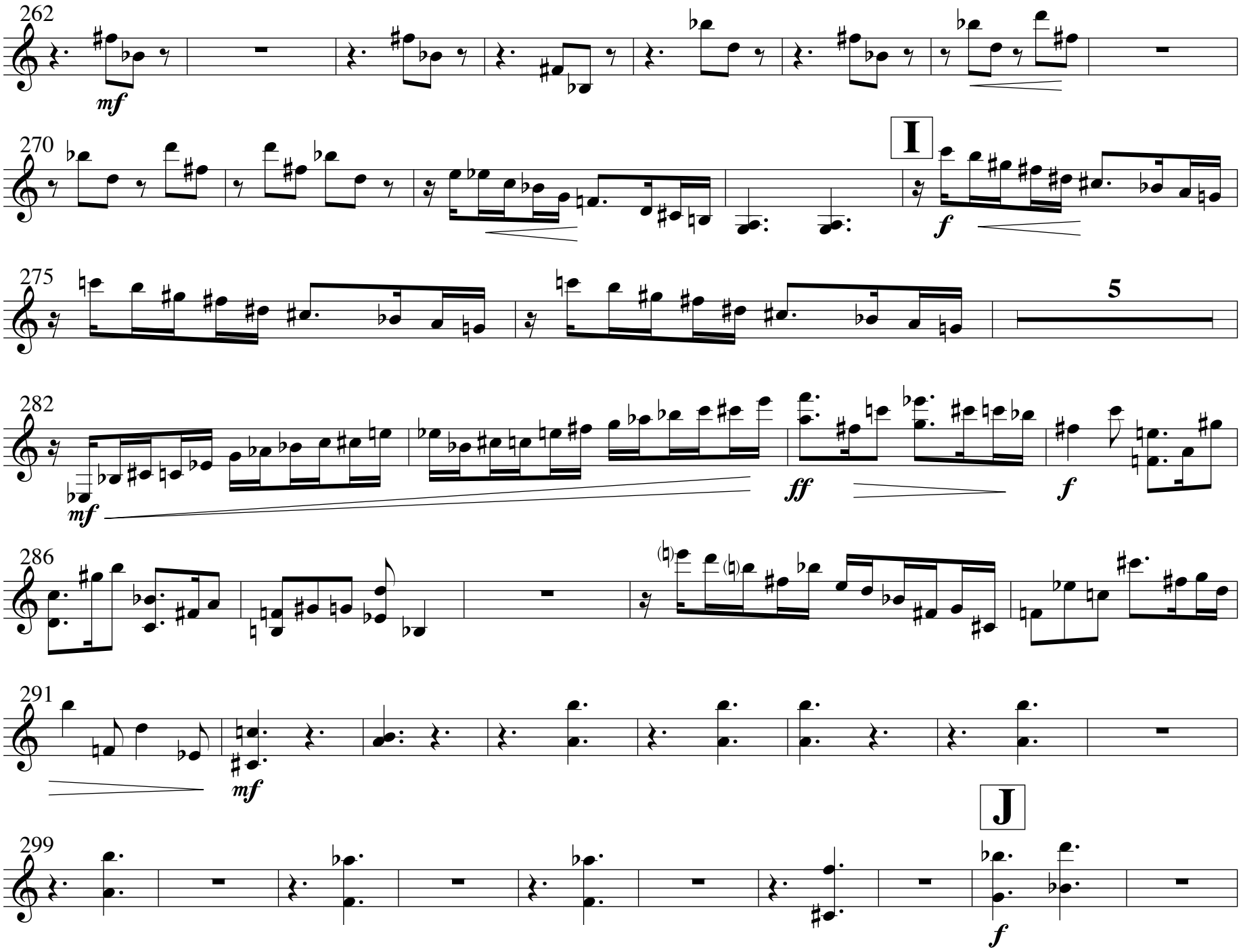
262
mf
270
I
f
275
5
282
mf
ff
f
286
291
mf
J
299
f

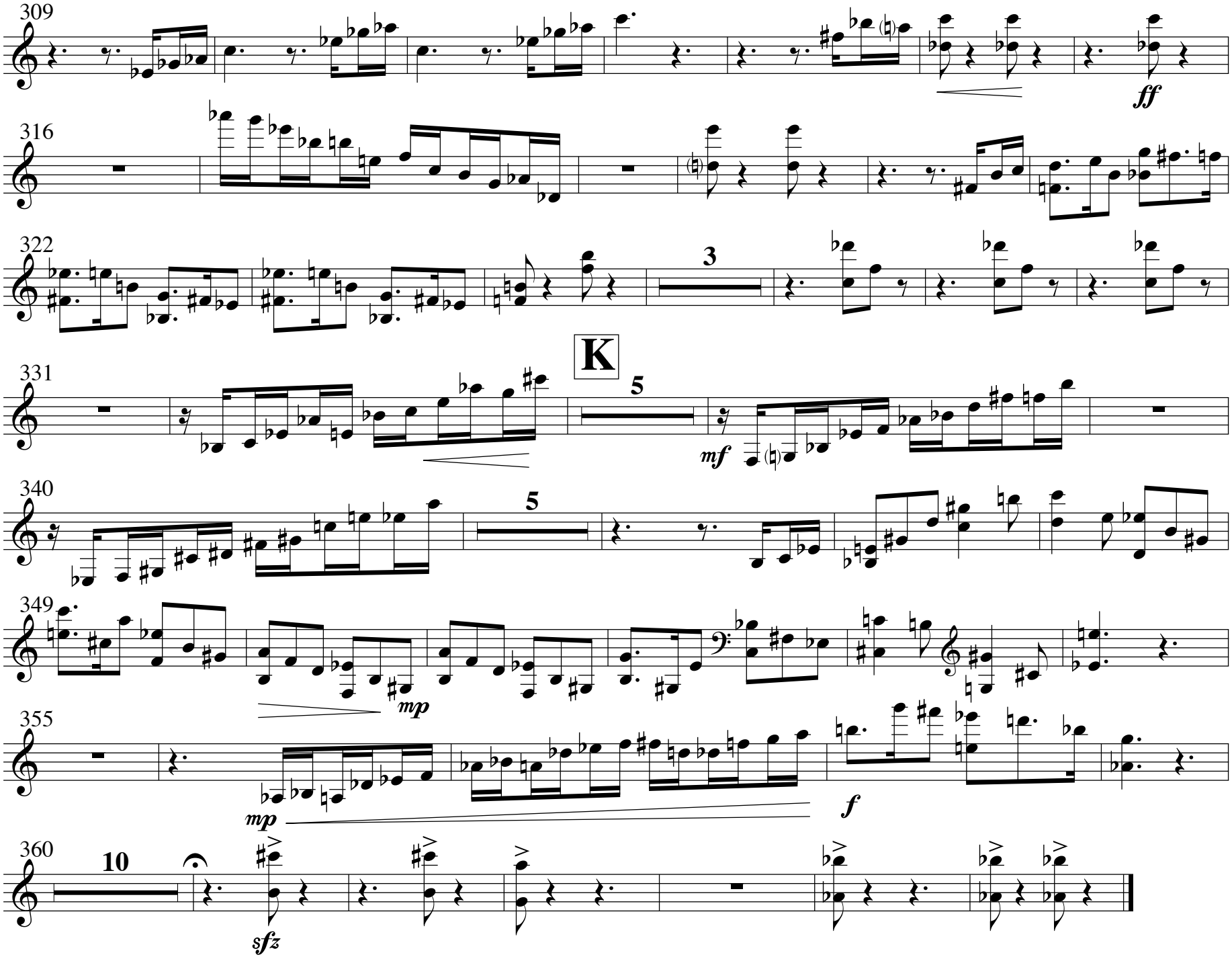
309
316
322
3
K
331
5
mf
340
5
349
mp
355
mp
f
360
10
sfz
ff

And this great human rebellion

for
clarinet (Bb), bass clarinet (Bb),
marimba and string quartet

by

Justin Henry Rubin

HARVEY MUSIC EDITIONS

And this great human rebellion

Violin 1

Justin Henry Rubin
(2011)

Insistendo ♩. = 72

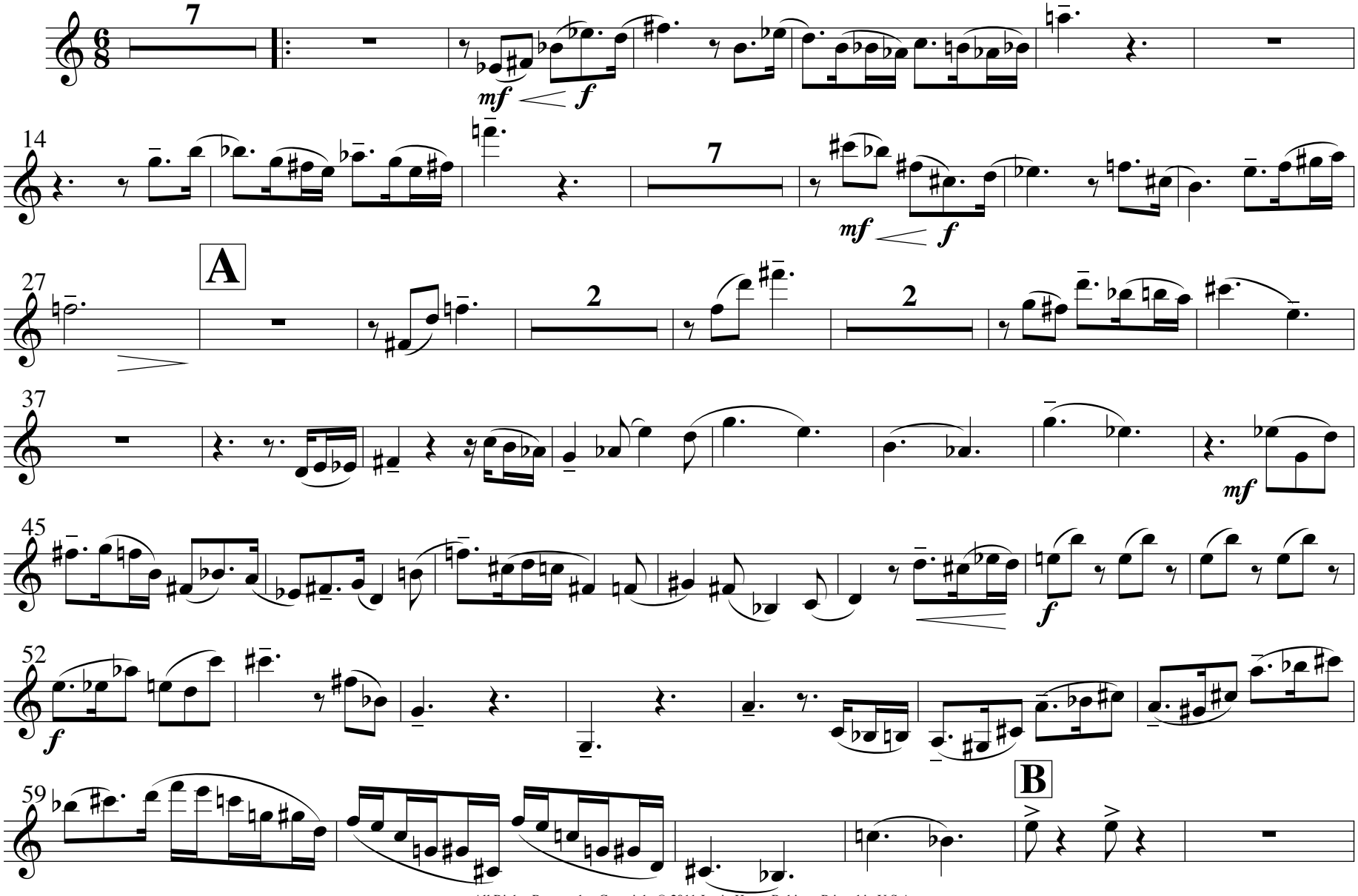

All Rights Reserved Copyright ® 2011 Justin Henry Rubin Printed in U.S.A.
WARNING: No part of this work may be reproduced or transmitted in any form or by any means, electronic or mechanical, including photocopying or any information storage and retrieval system without permission in writing from the publisher. Unauthorized reproduction, in whole or in part, is a violation of the U.S. Copyright Laws.

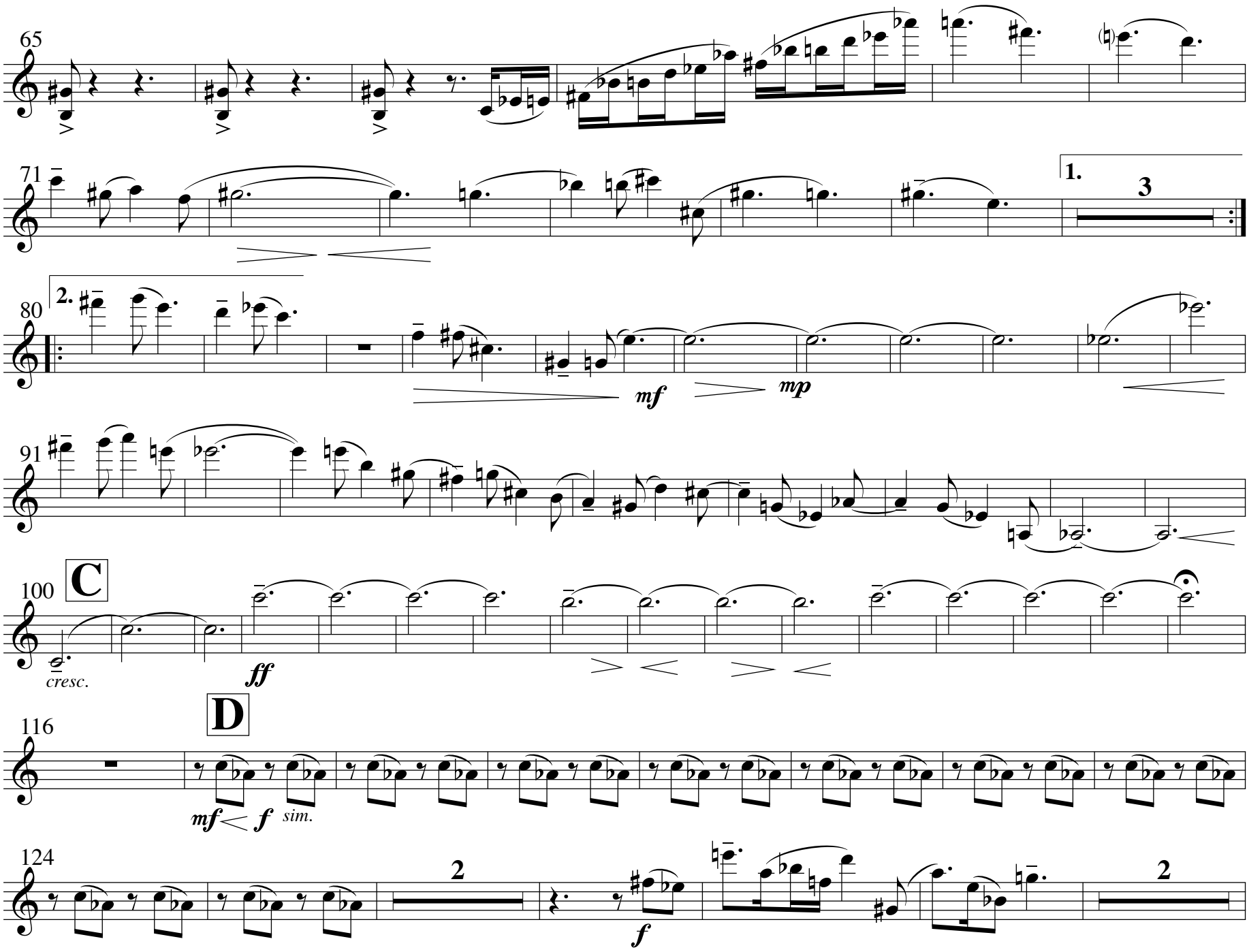
65
71
1.
3
80
2.
mf
mp
91
100
C
cresc.
ff
116
D
mf
f
sim.
124
2
f
2

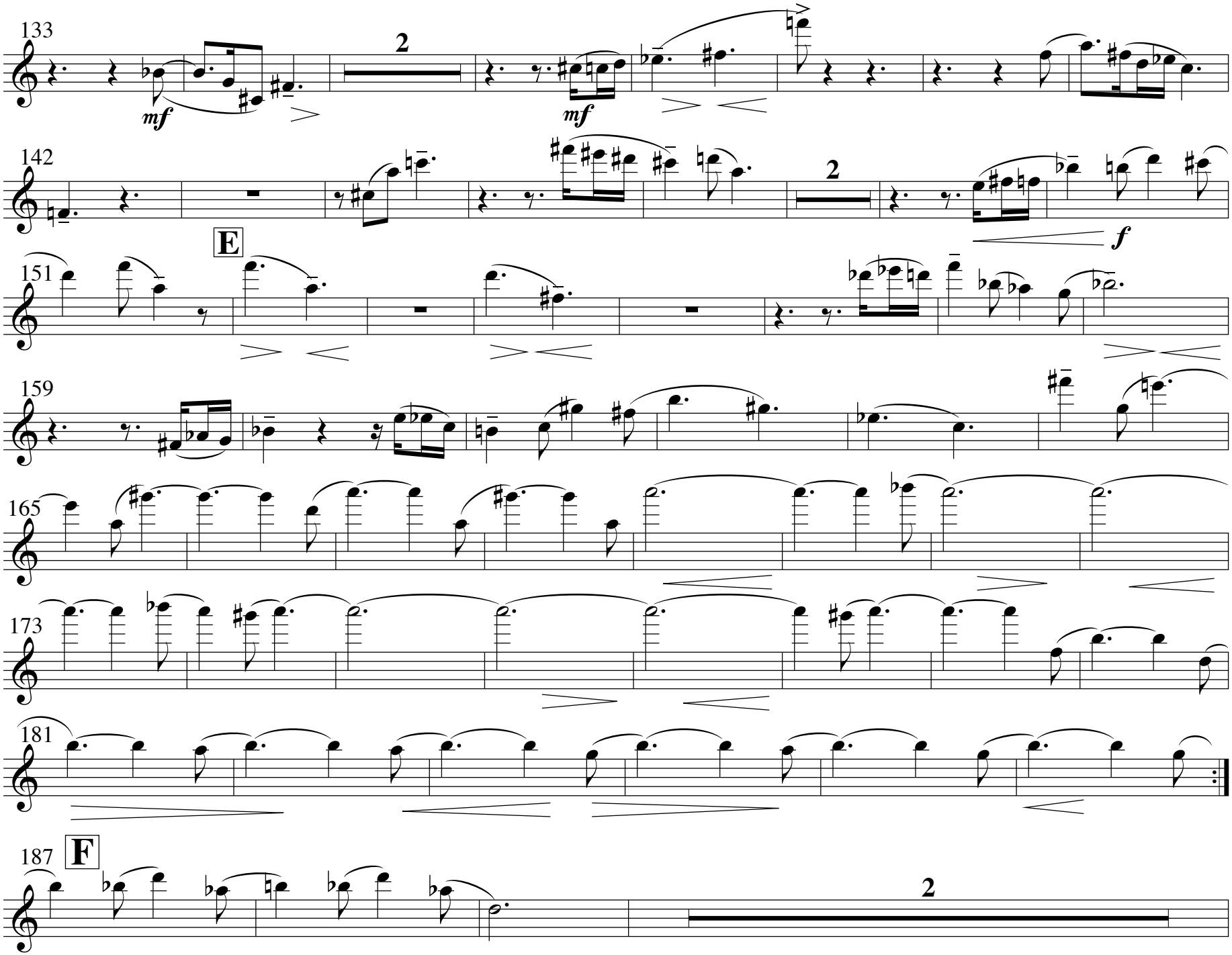
133
mf
2
mf
142
2
f
E
151
159
165
173
181
187
F
2

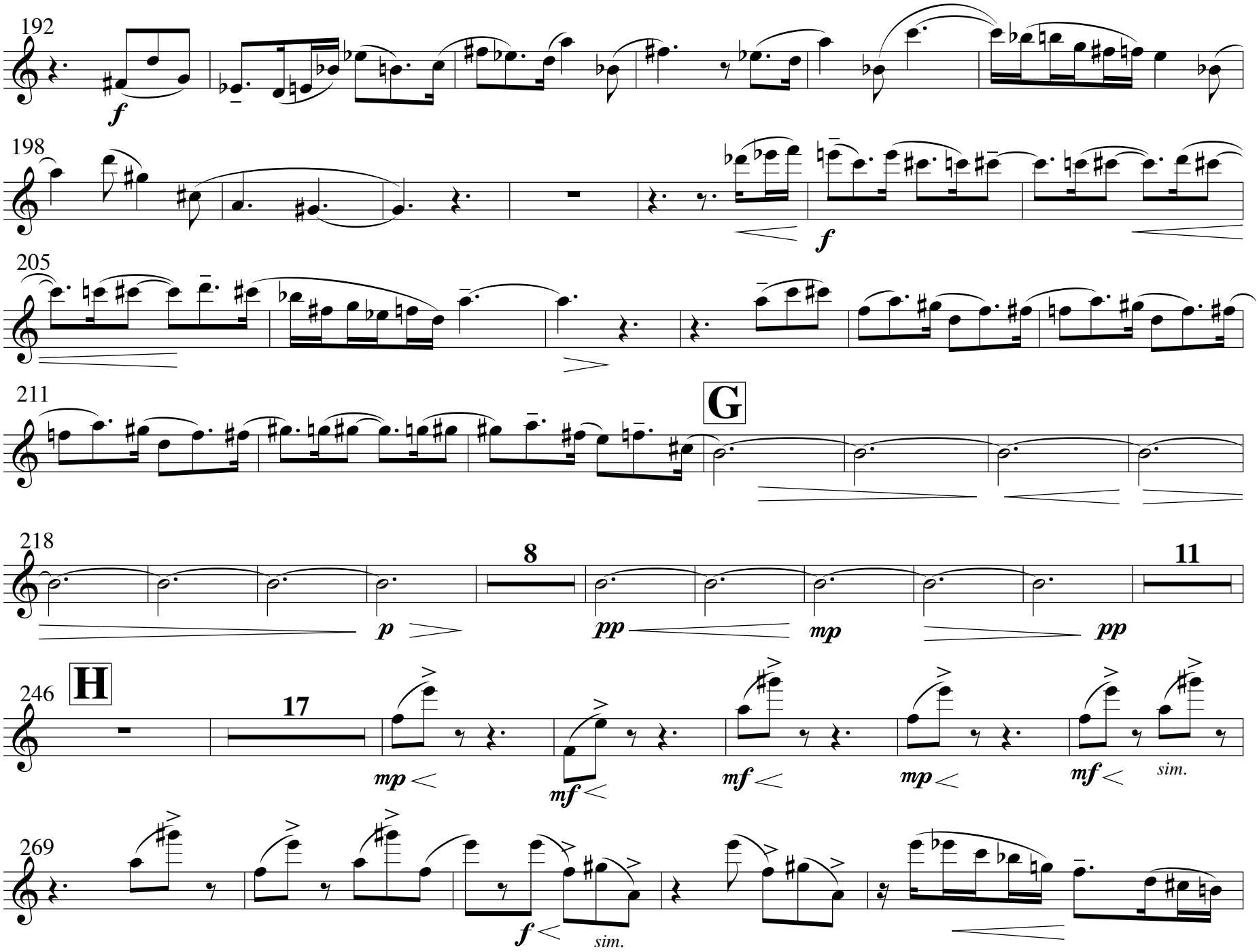
192
f
198
f
205
211
G
218
8
11
p
pp
mp
pp
246
H
17
mp
mf
mf
mp
mf
sim.
269
f
sim.

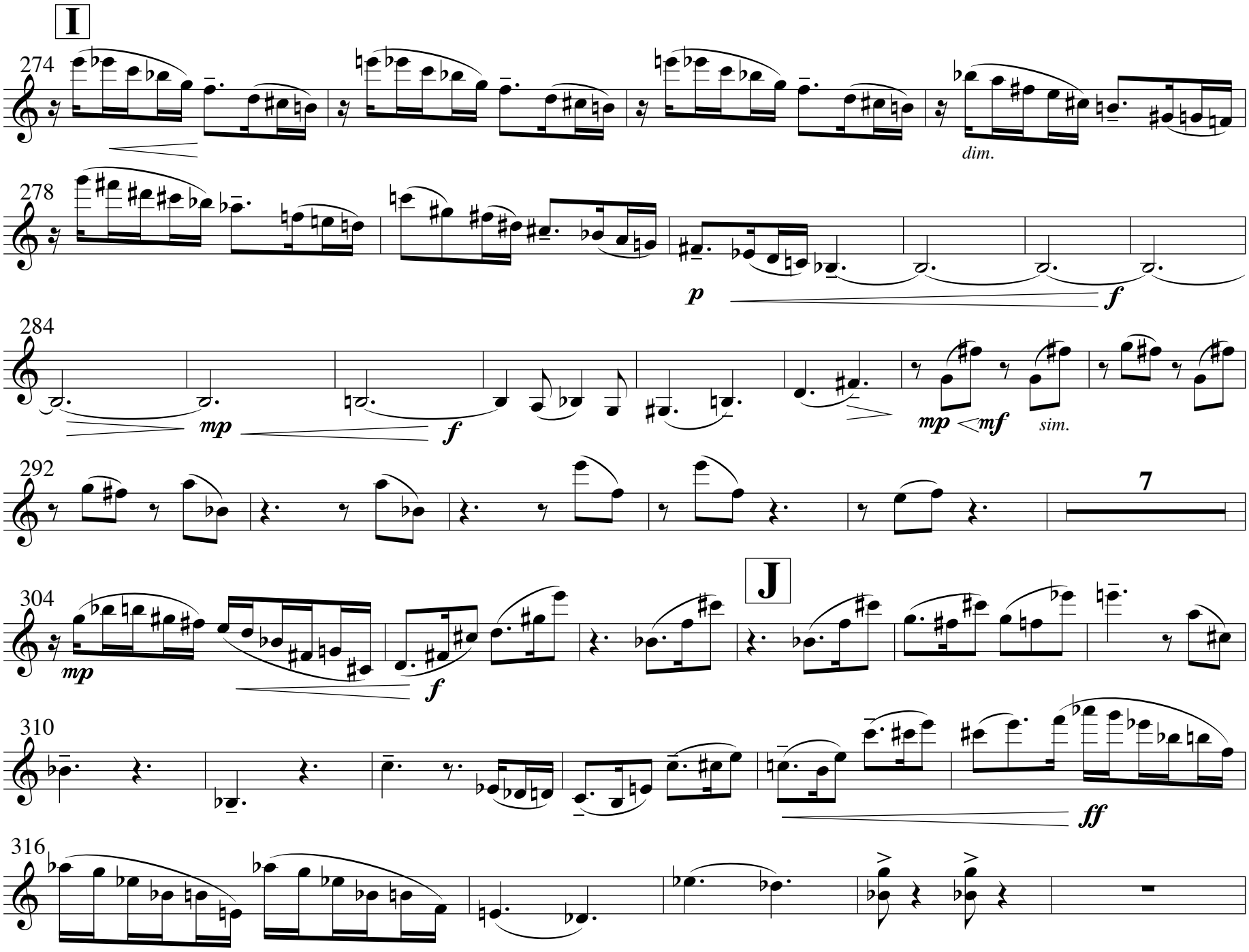
I
274
dim.
278
p
f
284
mp
f
mp
mf
sim.
292
7
J
304
mp
f
310
ff
316

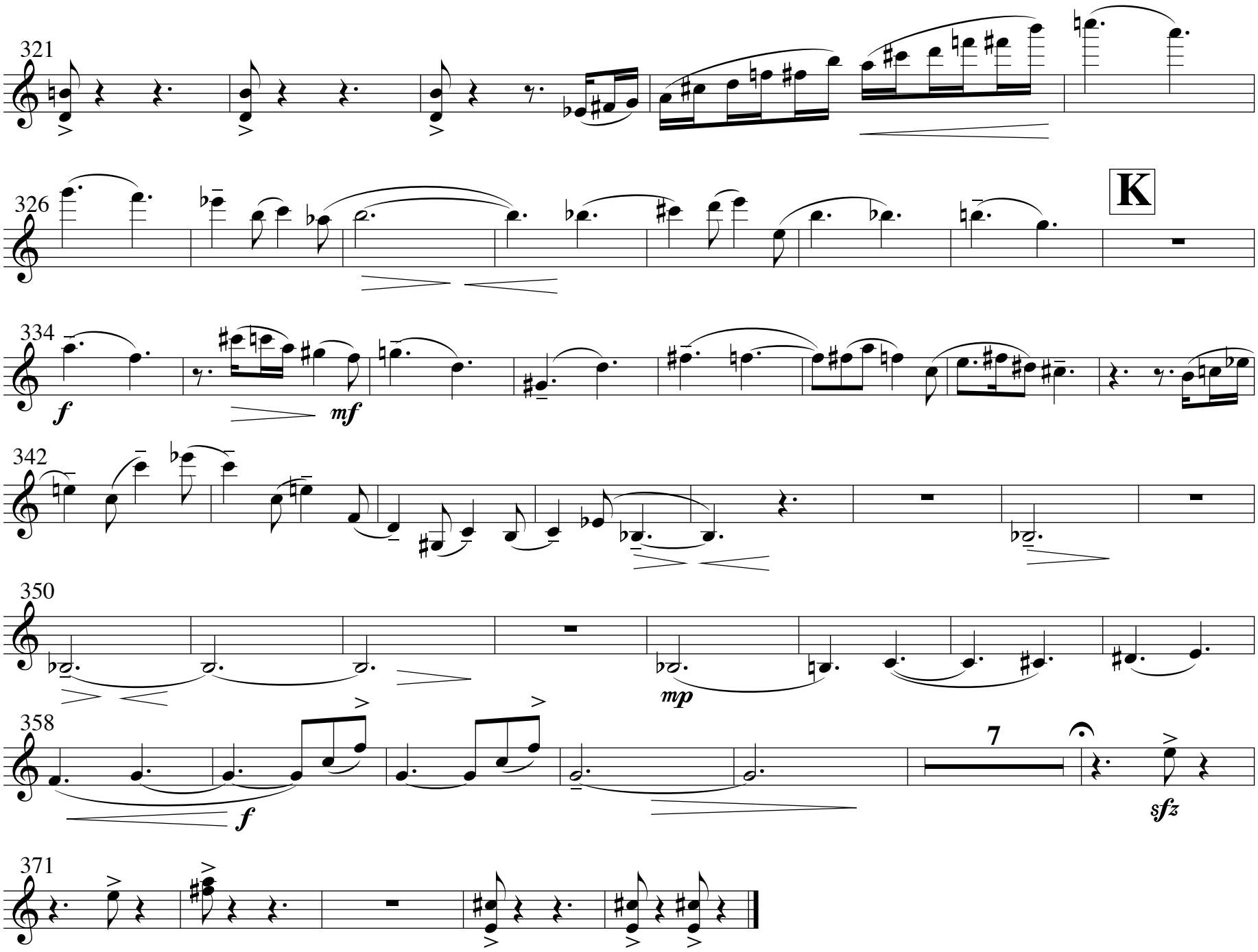
321
326
K
334
f
mf
342
350
mp
358
7
f
sfz
371

VIOLIN 2 PART

And this great human rebellion

for
clarinet (Bb), bass clarinet (Bb),
marimba and string quartet

by

Justin Henry Rubin

HARVEY MUSIC EDITIONS

And this great human rebellion

Violin 2

Justin Henry Rubin
(2011)

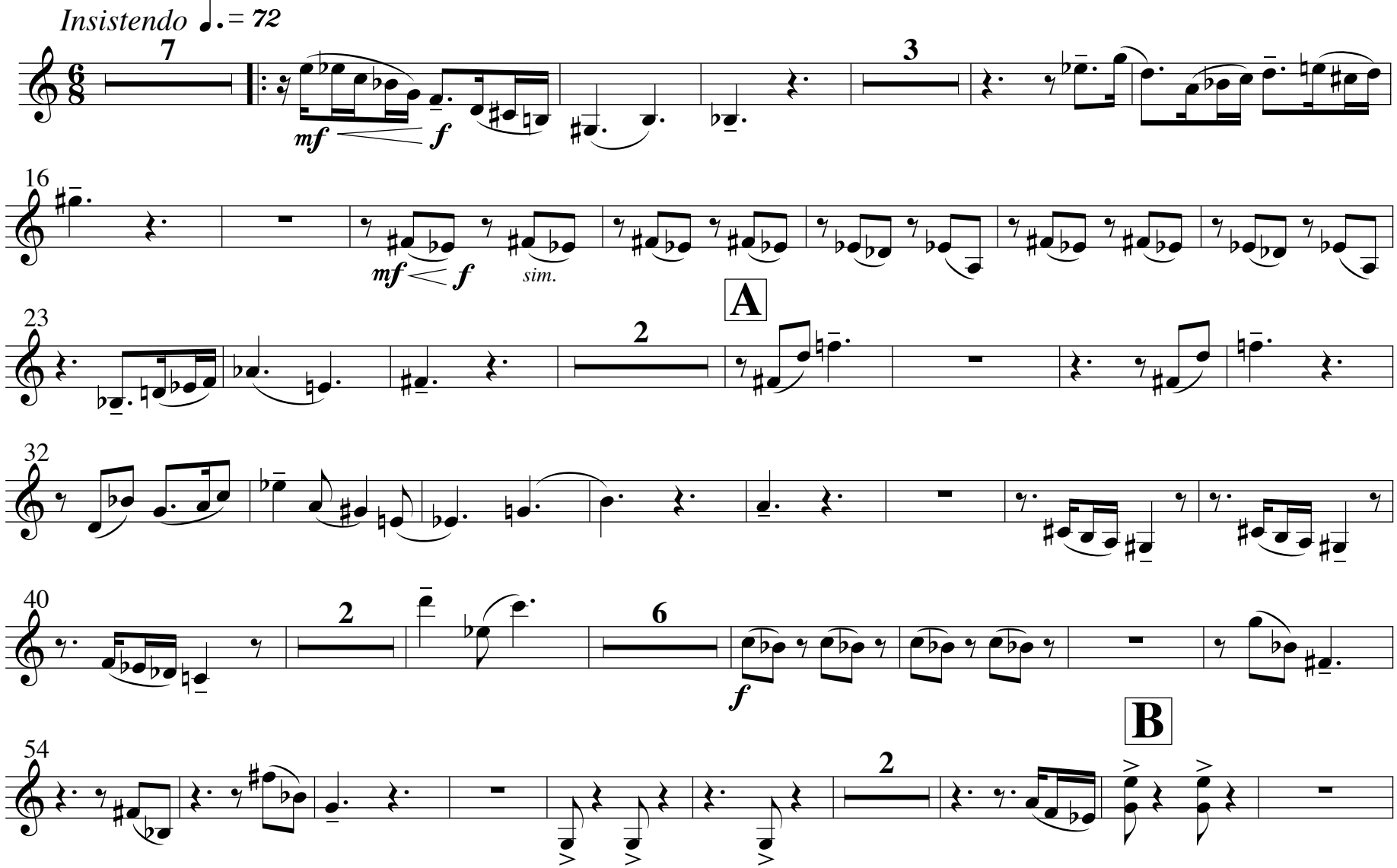

All Rights Reserved Copyright ® 2011 Justin Henry Rubin Printed in U.S.A.
WARNING: No part of this work may be reproduced or transmitted in any form or by any means, electronic or mechanical, including photocopying or any information storage and retrieval system without permission in writing from the publisher. Unauthorized reproduction, in whole or in part, is a violation of the U.S. Copyright Laws.

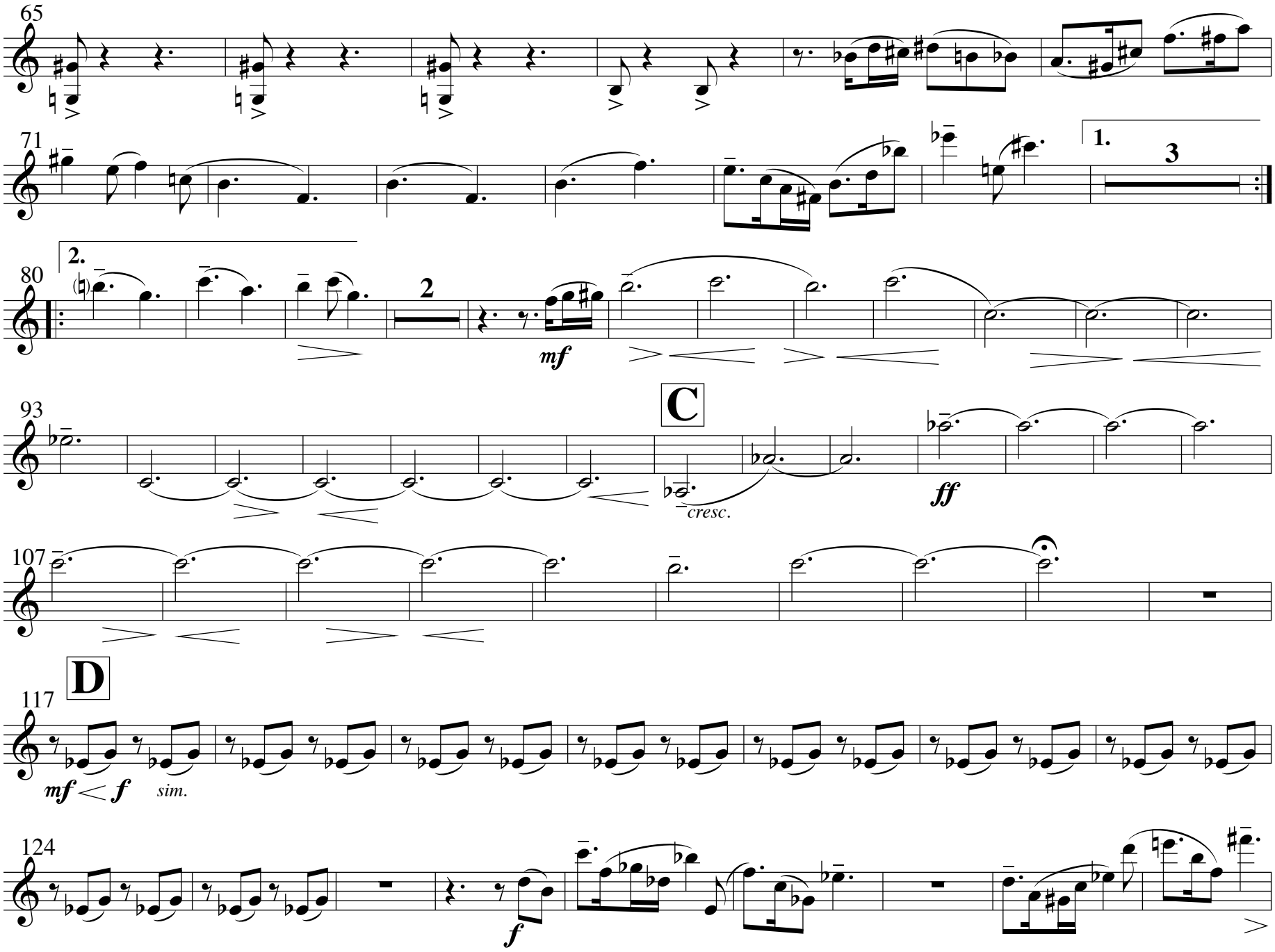
65
71
1.
3
2.
80
2
mf
93
C
cresc.
ff
107
D
117
mf < f
sim.
124
f

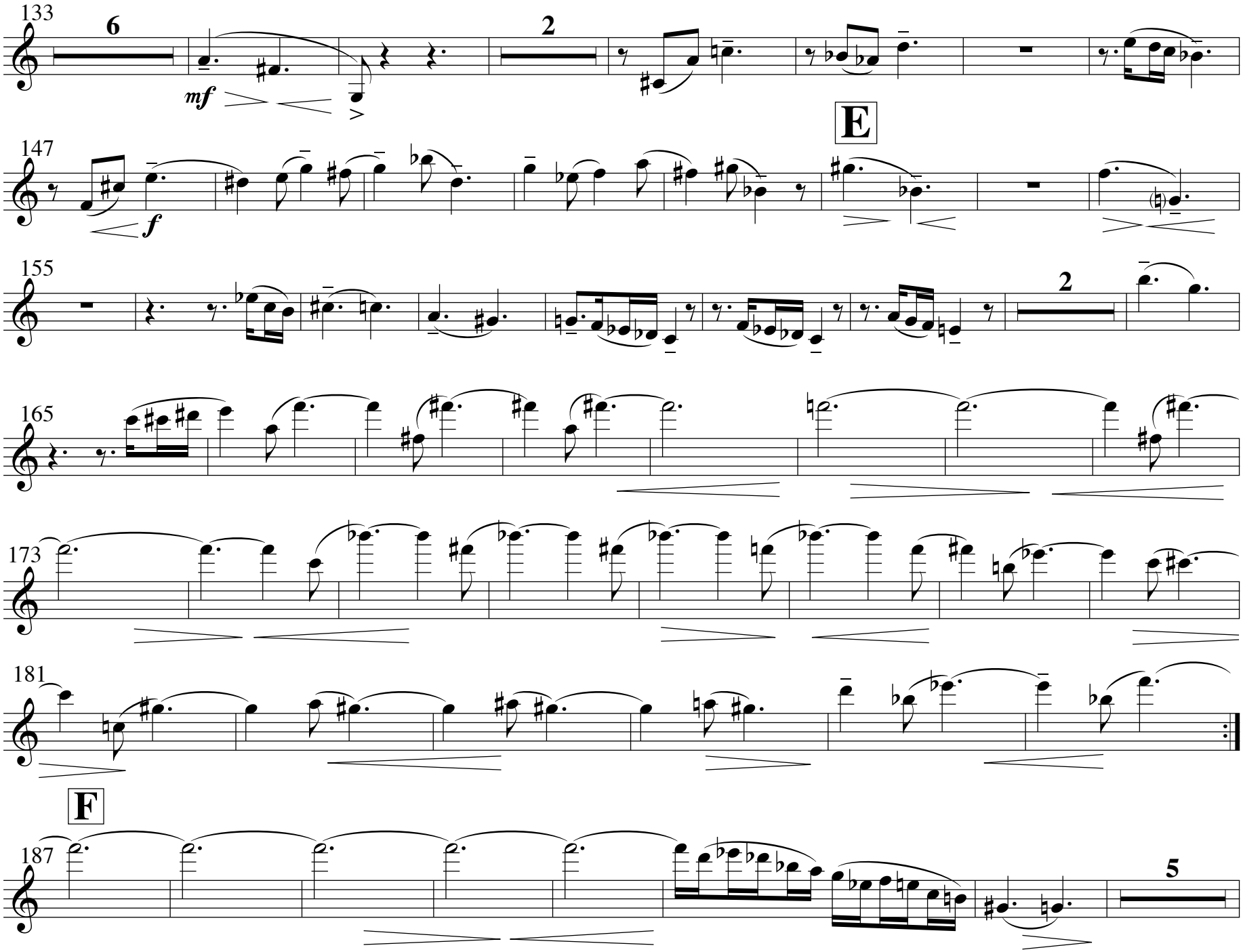
133
6
mf
2
E
147
f
155
2
165
173
181
F
187
5

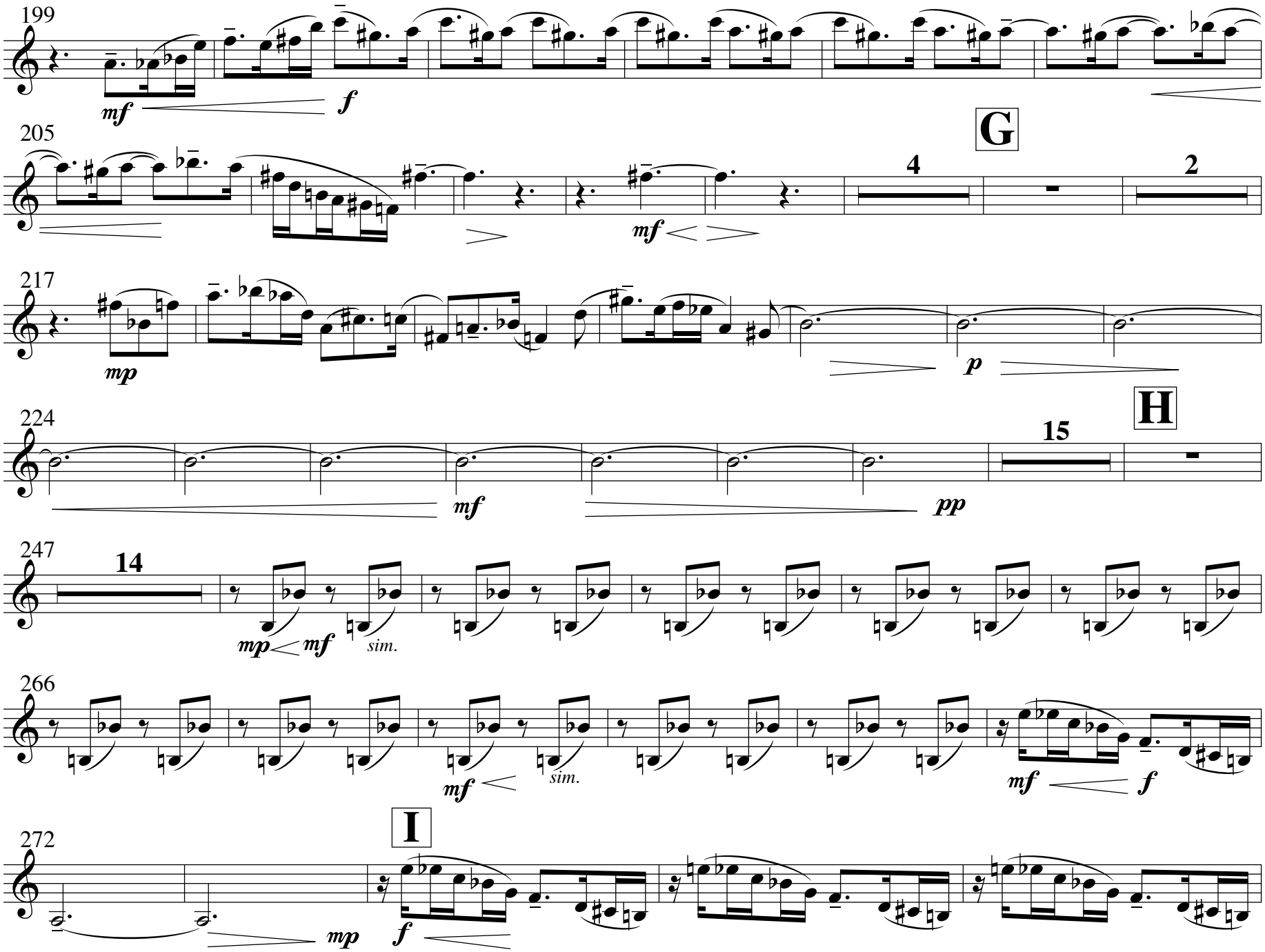
199
mf
f
205
G
4
2
mf
217
mp
p
224
H
15
mf
pp
247
14
mp
mf
sim.
266
mf
sim.
mf
f
272
I
mp
f

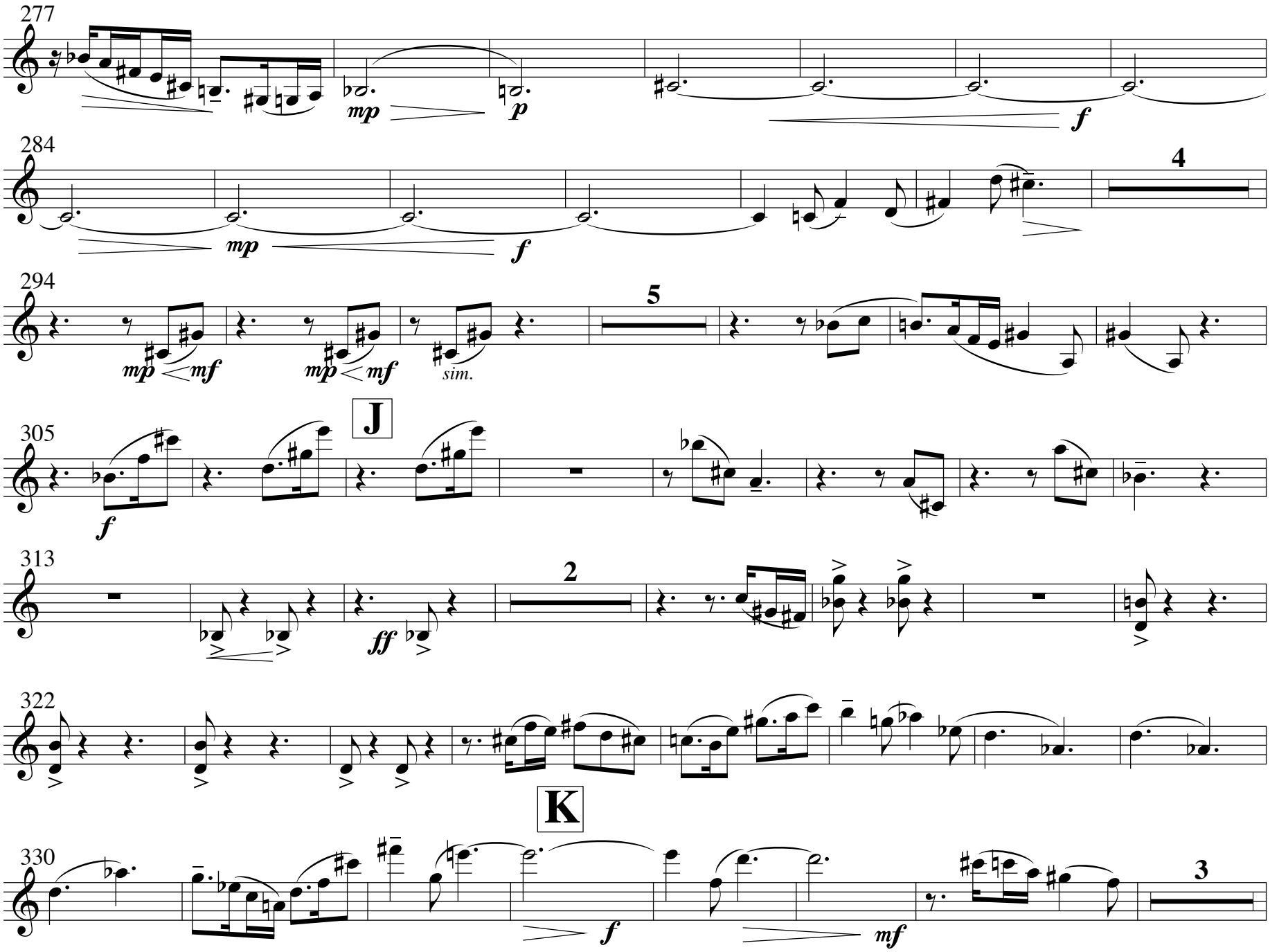
277
mp
p
f
284
4
mp
f
294
5
mp < mf
mp < mf
sim.
305
J
f
313
2
ff
322
K
330
3
f
mf

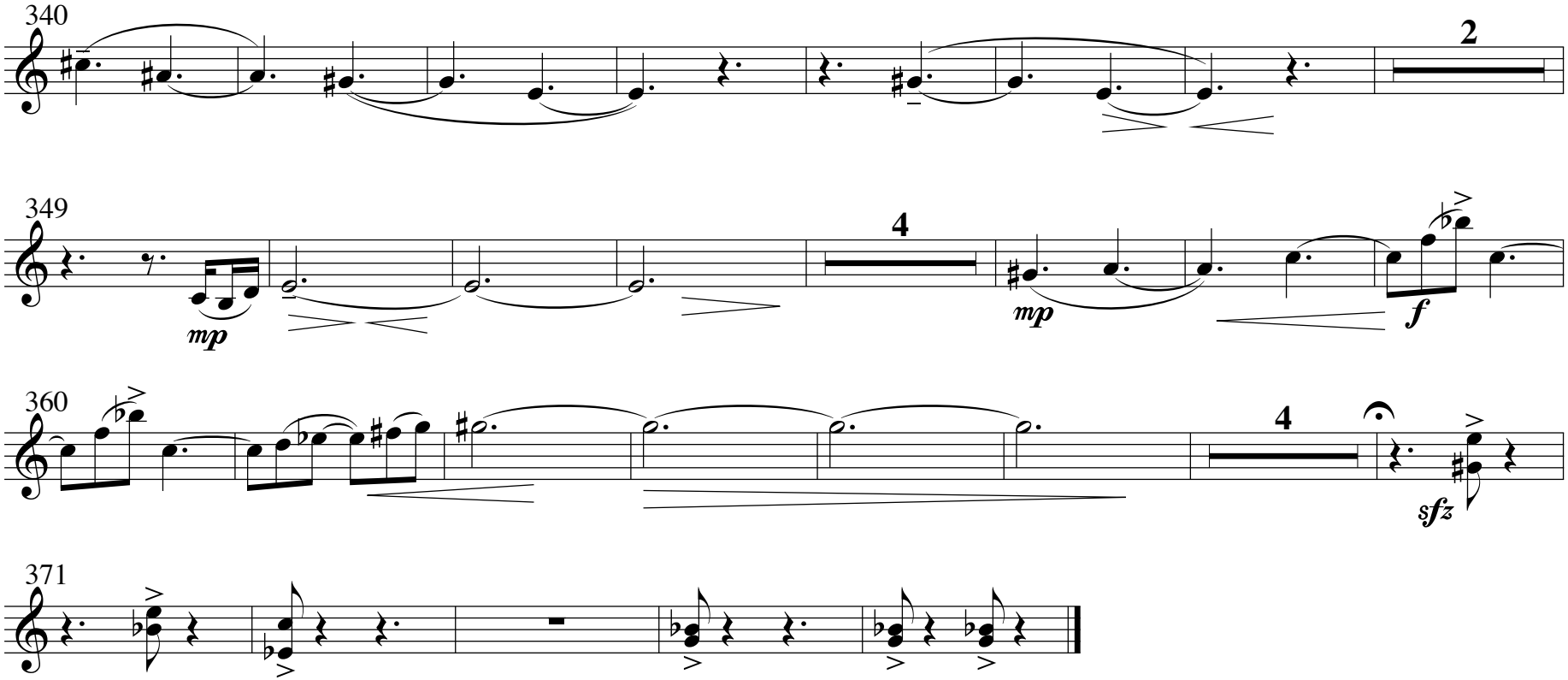
340
2
349
mp
4
mp
f
360
4
sfz
371

VIOLA PART

And this great human rebellion

for
clarinet (Bb), bass clarinet (Bb),
marimba and string quartet

by

Justin Henry Rubin

HARVEY MUSIC EDITIONS

And this great human rebellion

Viola

Justin Henry Rubin
(2011)

Insistendo ♩. = 72

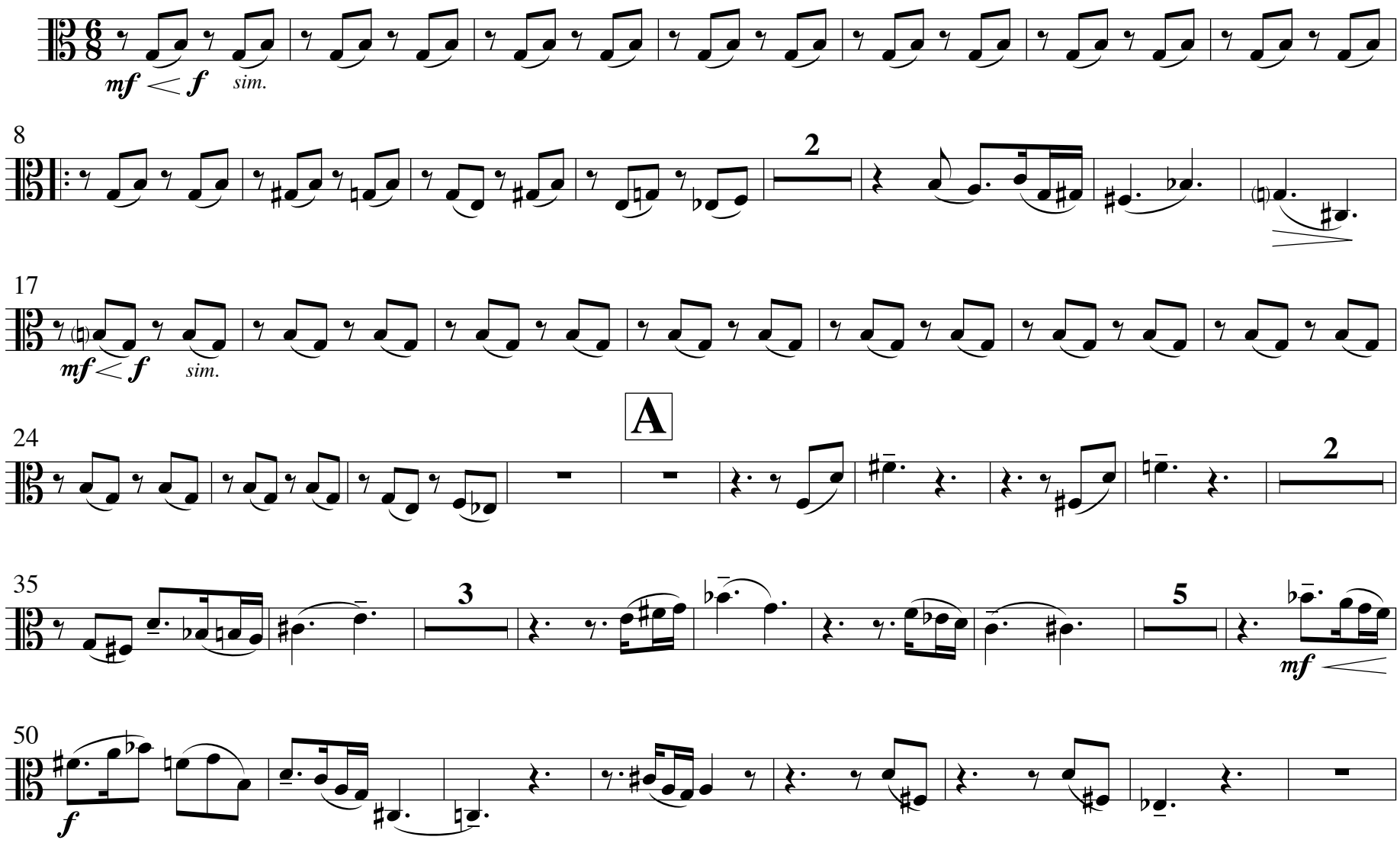

All Rights Reserved Copyright ® 2011 Justin Henry Rubin Printed in U.S.A.
WARNING: No part of this work may be reproduced or transmitted in any form or by any means, electronic or mechanical, including photocopying or any information storage and retrieval system without permission in writing from the publisher.
Unauthorized reproduction, in whole or in part, is a violation of the U.S. Copyright Laws.

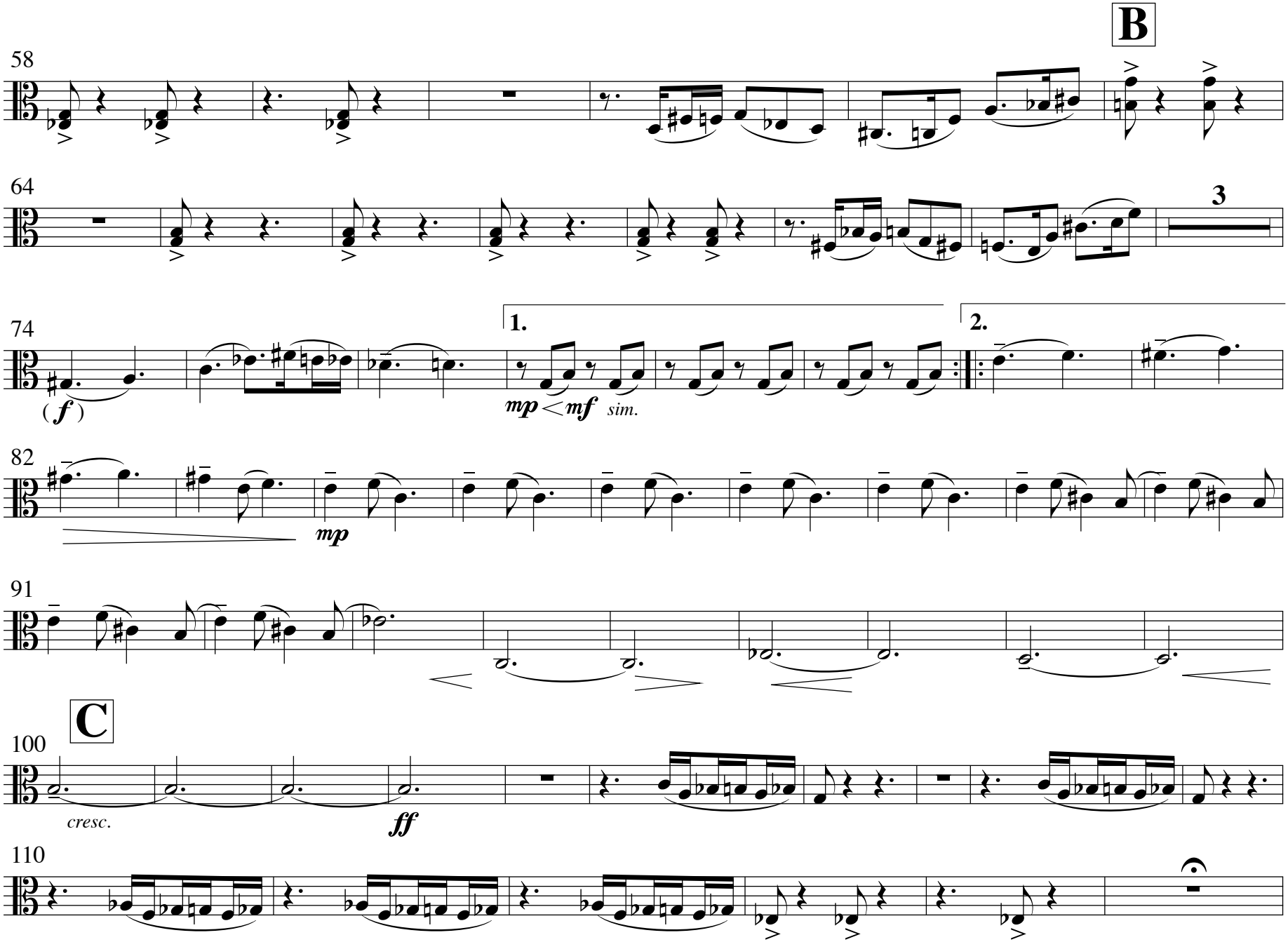
B
58
64
3
74
1.
2.
(f)
mp < mf sim.
82
mp
91
C
100
cresc.
ff
110

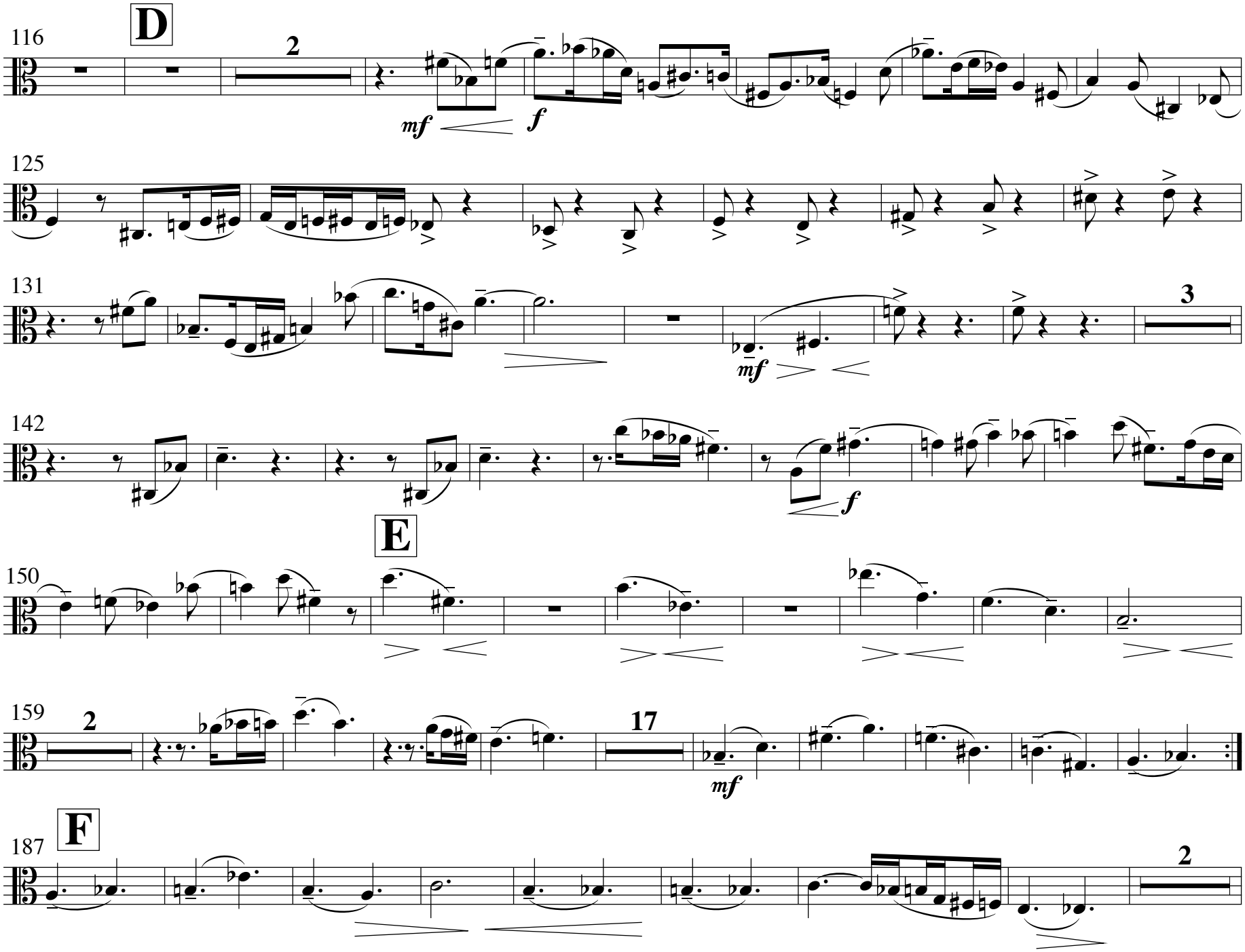
D
116
2
mf
f
125
131
3
mf
142
f
E
150
159
2
17
mf
F
187
2

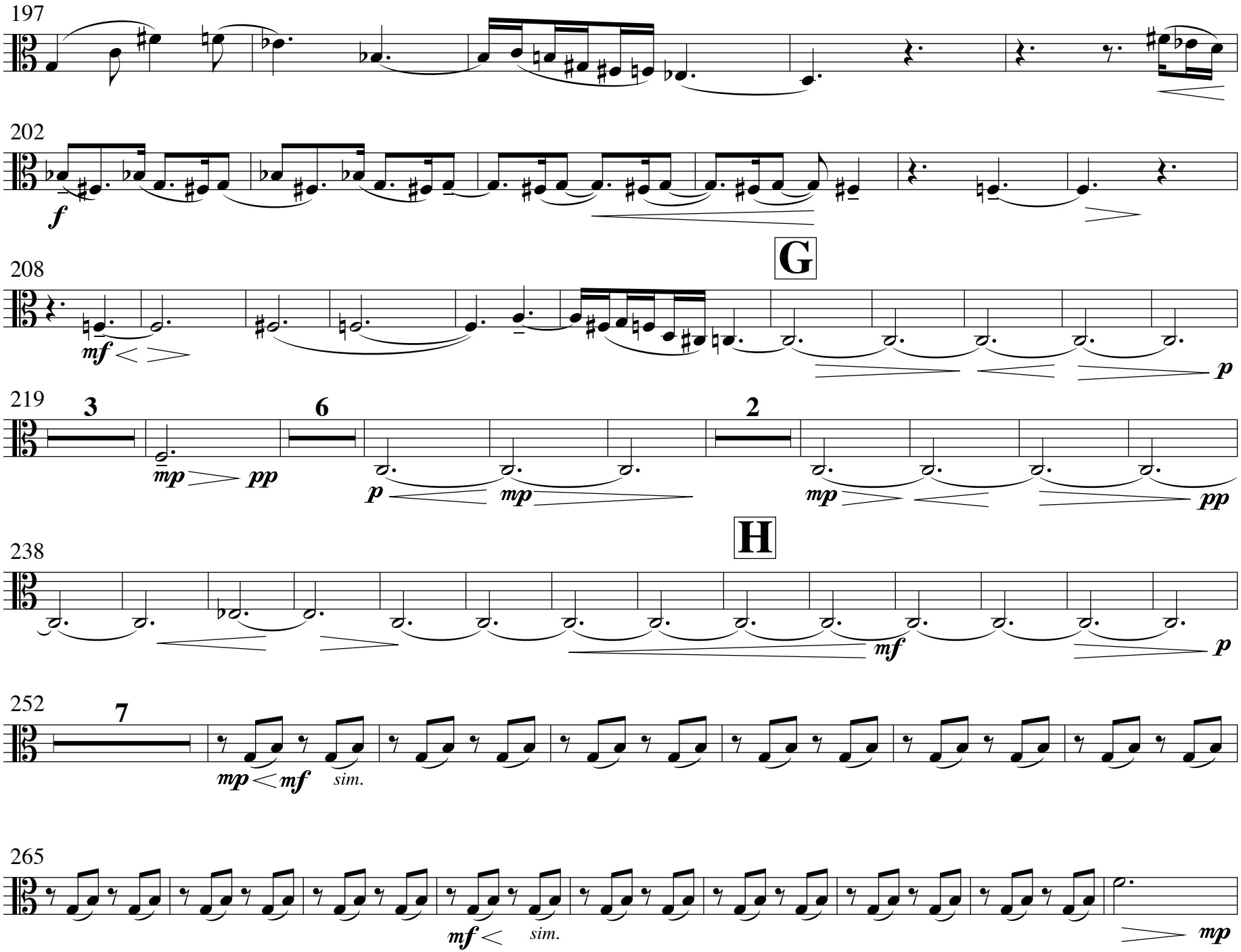
197
202
f
208
G
mf
p
219
3
6
2
mp
pp
p
mp
mp
pp
238
H
mf
p
252
7
mp
mf
sim.
265
mf
sim.
mp

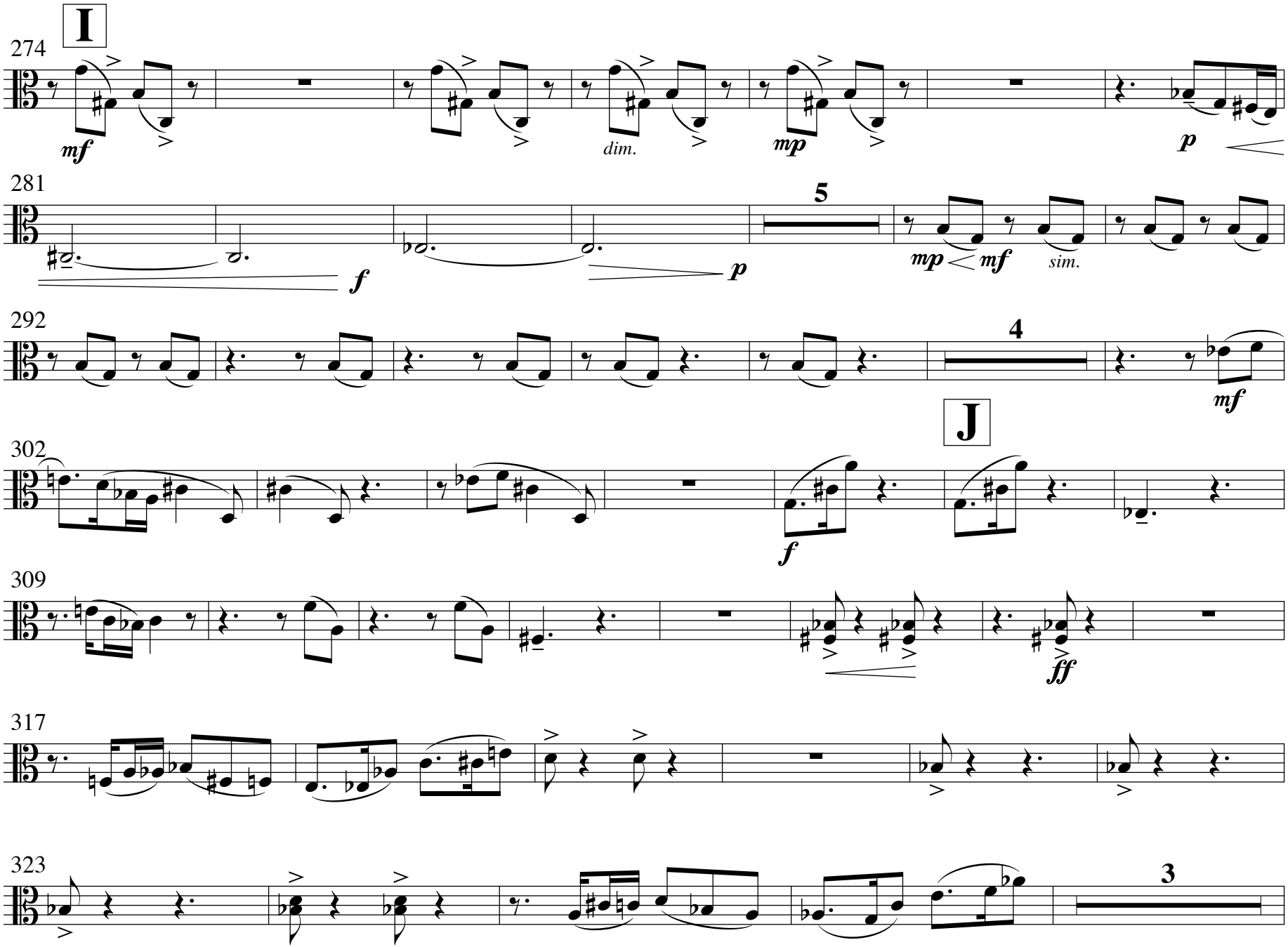
I
274
mf
dim.
mp
p
281
5
f
p
mp
mf
sim.
292
4
mf
J
302
f
309
ff
317
323
3

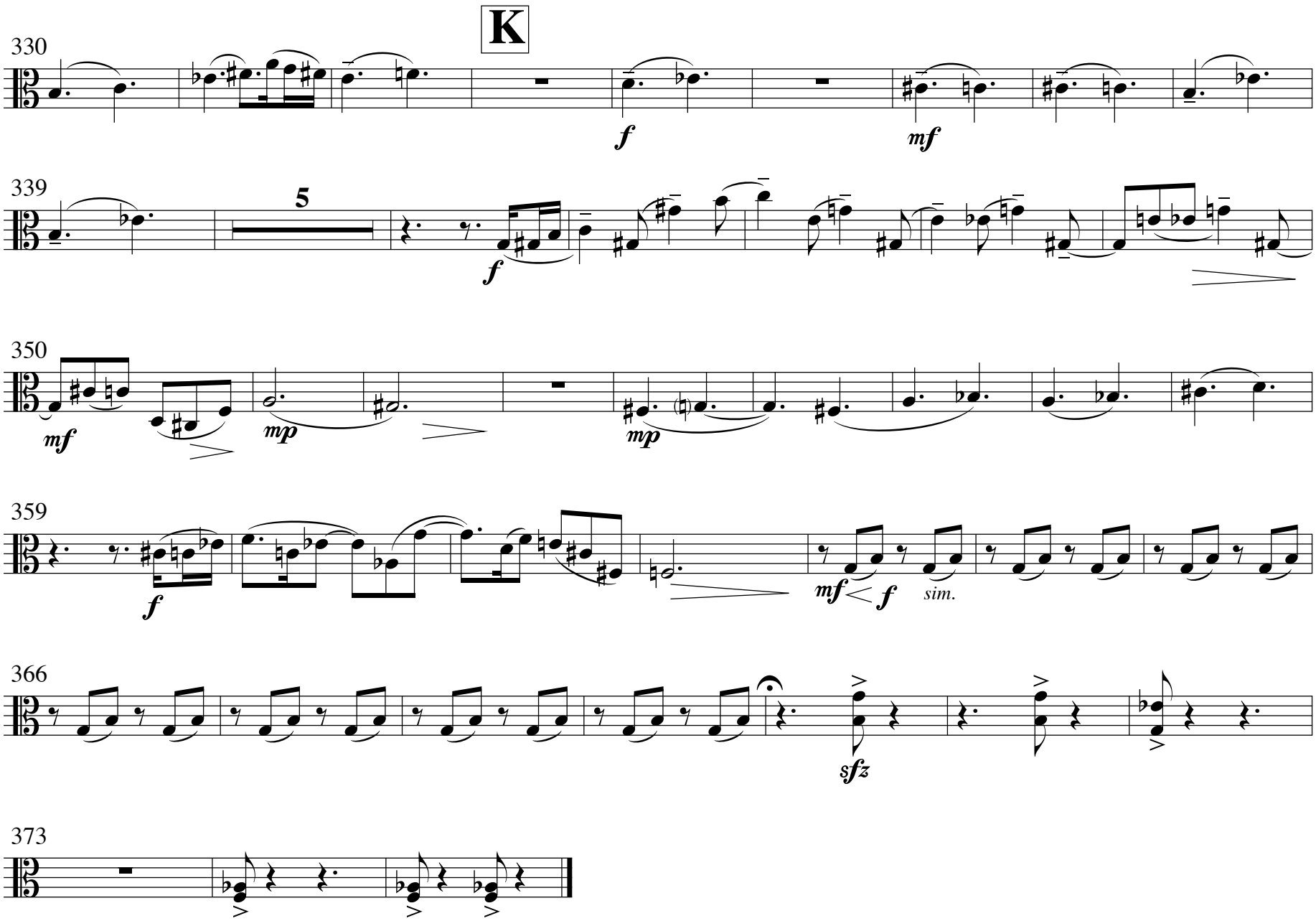
K
330
f
mf
339
5
f
350
mf
mp
mp
359
f
mf
f
sim.
366
sfz
373

VIOLONCELLO PART

And this great human rebellion

for
clarinet (Bb), bass clarinet (Bb),
marimba and string quartet

by

Justin Henry Rubin

HARVEY MUSIC EDITIONS

Violoncello

And this great human rebellion

Justin Henry Rubin
(2011)

Insistendo ♩. = 72

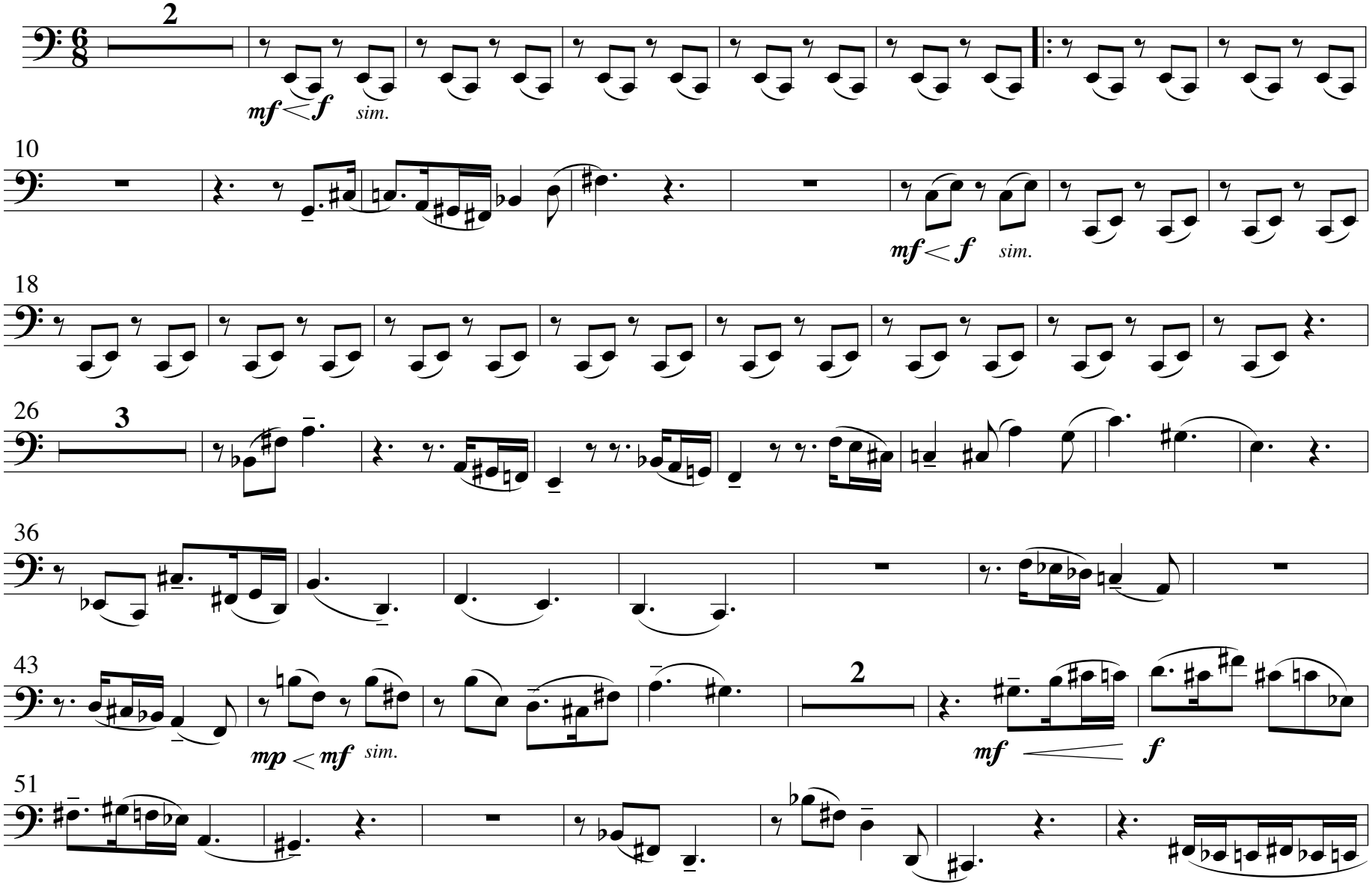

All Rights Reserved Copyright ® 2011 Justin Henry Rubin Printed in U.S.A.
WARNING: No part of this work may be reproduced or transmitted in any form or by any means, electronic or mechanical, including photocopying or any information storage and retrieval system without permission in writing from the publisher. Unauthorized reproduction, in whole or in part, is a violation of the U.S. Copyright Laws.

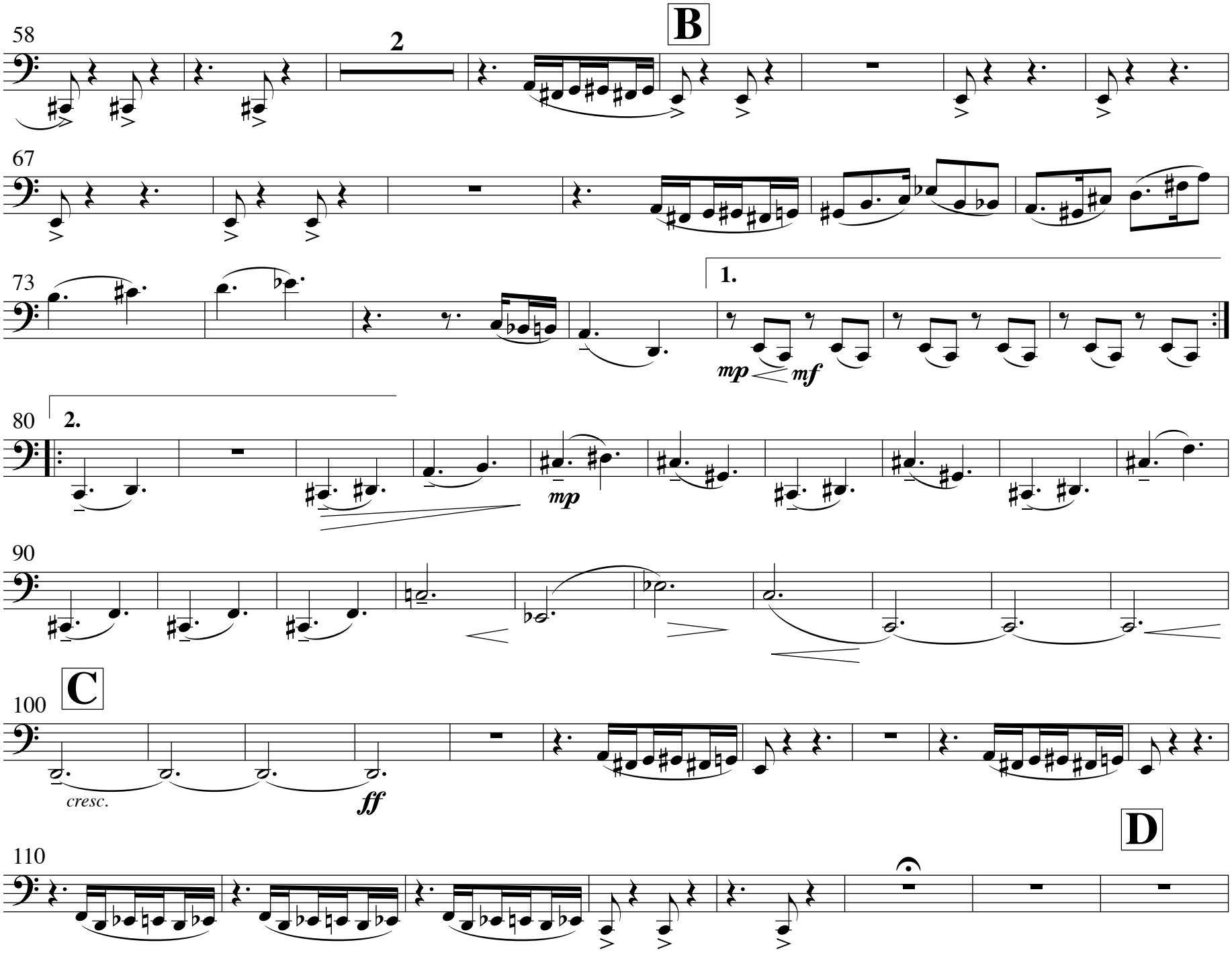
58
2
B
67
73
1.
mp
mf
80
2.
mp
90
C
100
cresc.
ff
D
110

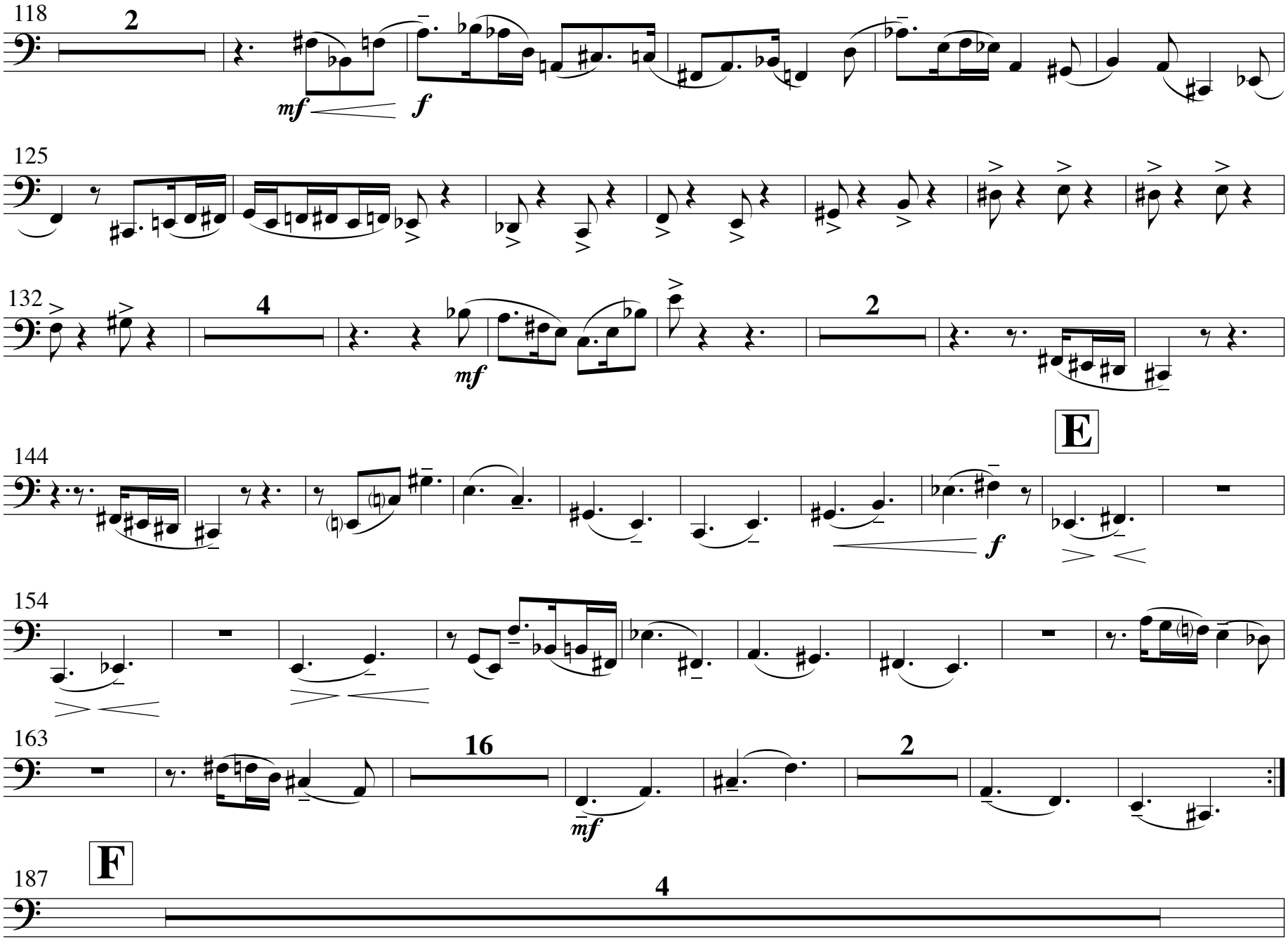
118
2
mf
f
125
132
4
mf
2
E
144
f
154
163
16
mf
2
F
187
4

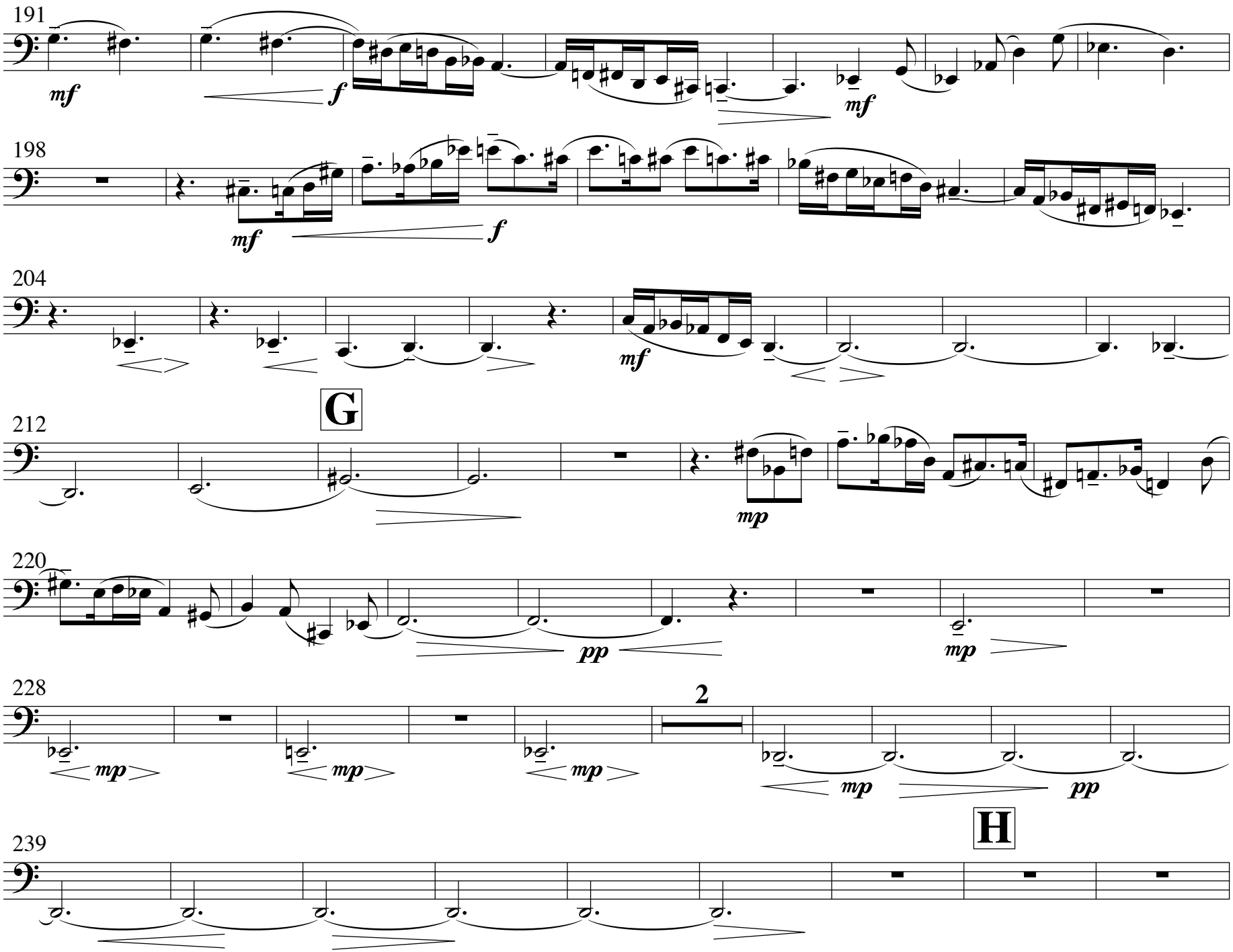
191
mf
f
mf
198
mf
f
204
mf
G
212
mp
220
pp
mp
228
2
mp
mp
mp
mp
pp
H
239

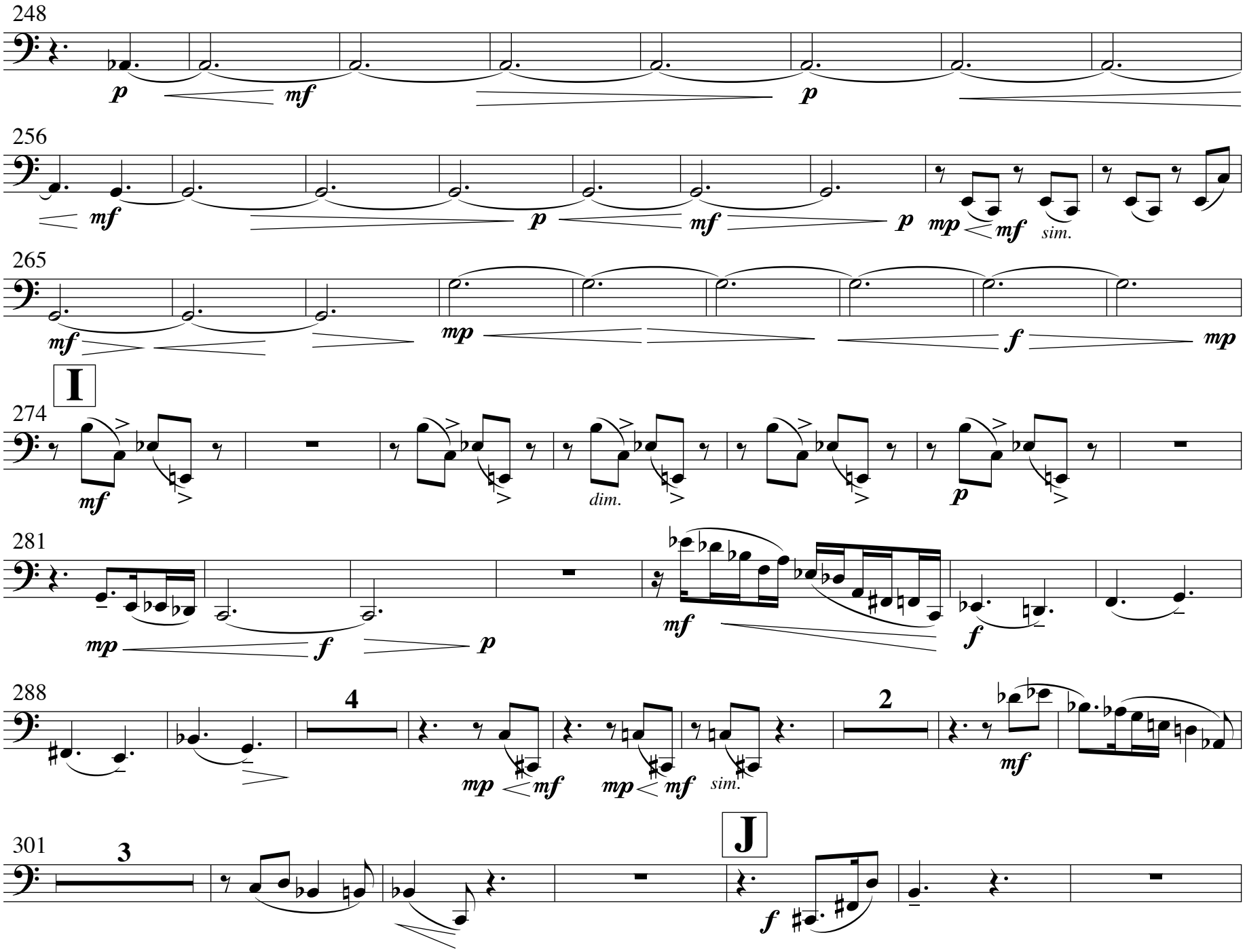
248
p
mf
p
256
mf
p
mf
p
mp
mf
sim.
265
mf
mp
f
mp
I
274
mf
dim.
p
281
mp
f
p
mf
f
288
4
mp
mf
mp
mf
sim.
2
mf
301
3
J
f

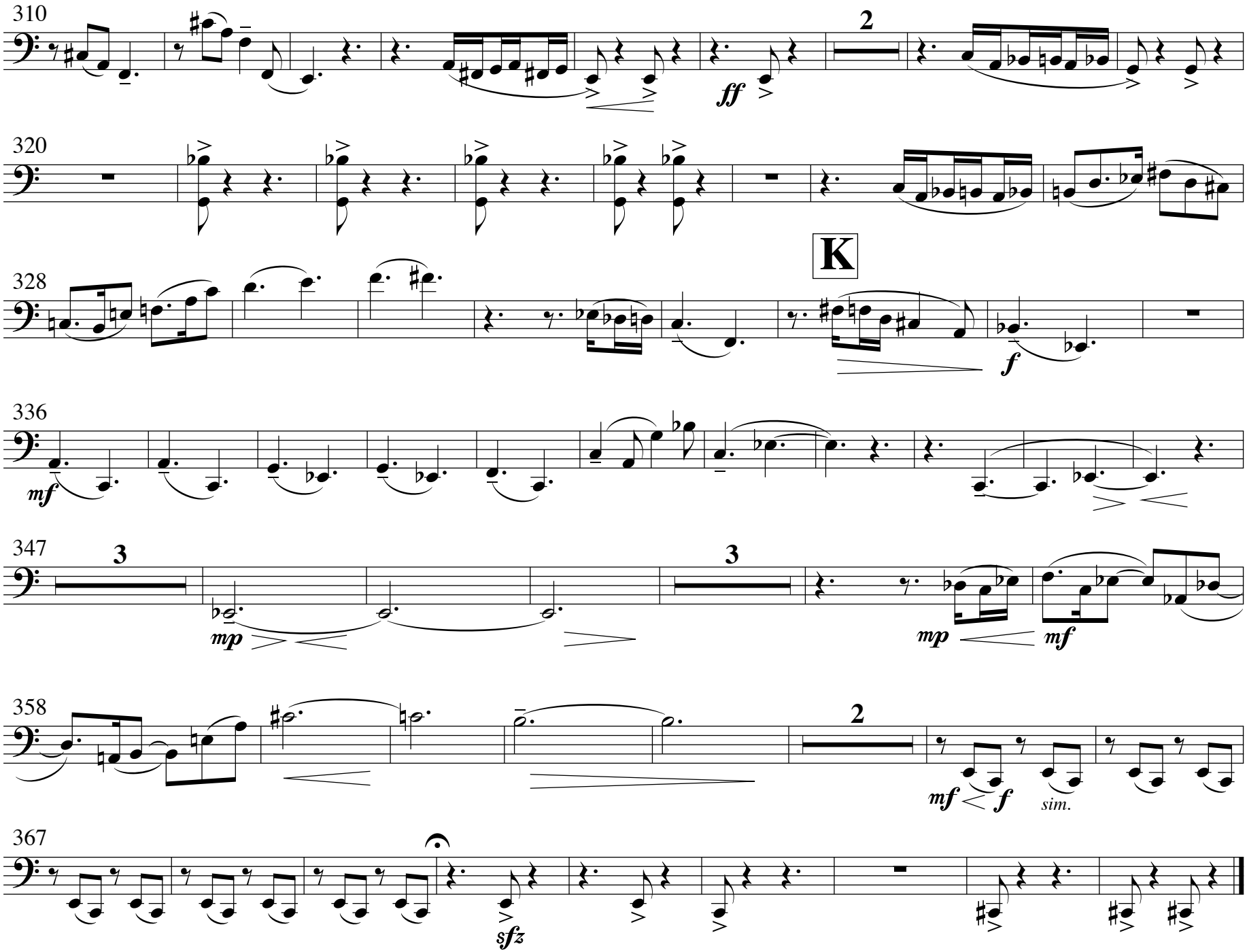
310
2
ff
320
K
328
f
336
mf
347
3
3
mp
mp
mf
358
2
mf
f
sim.
367
sfz