

*Concertino for
Clarinet and Strings*

for

chamber orchestra

by

Justin Henry Rubin

HARVEY MUSIC EDITIONS

Concertino for Clarinet and Strings

Justin Henry Rubin
(2014)

dedicated to my friend and an extraordinary musician, Theodore Schoen

$\text{♩} = 66$

Clarinet (Bb)

Violin 1

Violin 2

Viola

steady - with little variation

Violoncello

Contrabass

Cl. (Bb)

Vln. 1

Vln. 2

Vla.

Vlc.

Cb.

15

Cl. (Bb)

Vln. 1

Vln. 2

Vla.

Vcl.

Cb.

mp

22

Cl. (Bb)

Vln. 1

Vln. 2

Vla.

Vcl.

Cb.

mf

29

Cl. (Bb)

Vln. 1

Vln. 2

Vla.

Vcl.

Cb.

mp

35

Cl. (Bb)

Vln. 1

Vln. 2

Vla.

Vcl.

Cb.

f

mf

mf

mf

41

Cl. (Bb)

Vln. 1

Vln. 2

Vla.

Vcl.

Cb.

47

Cl. (Bb)

Vln. 1

Vln. 2

Vla.

Vcl.

Cb.

Cl. (Bb) 53

Vln. 1 53 *mf*

Vln. 2 *mf*

Vla. *mf*

Vlc. *mf*

Cb. 8 *mf*

Cl. (Bb) 59

Vln. 1 59

Vln. 2

Vla.

Vlc.

Cb. 8

64

Cl. (Bb)

Vln. 1

Vln. 2

Vla.

Vcl.

Cb.

71

Cl. (Bb)

Vln. 1

Vln. 2

Vla.

Vcl.

Cb.

77

Cl. (Bb)

Vln. 1

Vln. 2

Vla.

Vlc.

Cb.

83

Cl. (Bb)

Vln. 1

Vln. 2

Vla.

Vlc.

Cb.

p

p

p

p

p

90

Cl. (Bb)

Vln. 1

Vln. 2

Vla.

Vlc.

Cb.

8

97

Cl. (Bb)

Vln. 1

Vln. 2

Vla.

Vlc.

Cb.

8

mp *mf* *f*

f *mf* *f* *mf*

f *mf*

105

Cl. (Bb)

Vln. 1

Vln. 2

Vla.

Vlc.

Cb.

mp

mp

p

p

p

111

Cl. (Bb)

Vln. 1

Vln. 2

Vla.

Vlc.

Cb.

mf

mf

mf

mf

mf

mf

117

Cl. (Bb)

Vln. 1

Vln. 2

Vla.

Vcl.

Cb.

f

125

Cl. (Bb)

Vln. 1

Vln. 2

Vla.

Vcl.

Cb.

mf

f

mf

f

mf

131

Cl. (Bb)

mf

Vln. 1

Vln. 2

Vla.

Vlc.

Cb.

137

Cl. (Bb)

137

Vln. 1

Vln. 2

Vla.

Vlc.

Cb.

mf

144 *Rit.* *a tempo*

Cl. (Bb)

Vln. 1

Vln. 2

Vla.

Vlc.

Cb.

144

dim.

pp

mp

dim.

pp

dim.

pp

dim.

pp

152

Cl. (Bb)

Vln. 1

Vln. 2

Vla.

Vlc.

Cb.

152

mp

mp

mp

mp

158

Cl. (Bb)

Vln. 1

Vln. 2

Vla.

Vcl.

Cb.

mp

164

Cl. (Bb)

Vln. 1

Vln. 2

Vla.

Vcl.

Cb.

mf

170

Cl. (Bb)

Vln. 1

Vln. 2

Vla.

Vcl.

Cb.

mf

f

mf

f

f

mf

f

mf

177

Cl. (Bb)

Vln. 1

Vln. 2

Vla.

Vcl.

Cb.

mp

mf

184

Cl. (Bb)

Vln. 1

Vln. 2

Vla.

Vcl.

Cb.

mp

191

Cl. (Bb)

Vln. 1

Vln. 2

Vla.

Vcl.

Cb.

198 *Rit.*

Cl. (Bb)

Vln. 1

Vln. 2

Vla.

Vlc.

Cb.

206 *Meno mosso*

Cl. (Bb)

Vln. 1

Vln. 2

Vla.

Vlc.

Cb.

mf

mf

mf

mf

mf

214

Cl. (Bb)

Vln. 1

Vln. 2

Vla.

Vlc.

Cb.

f

226

Cl. (Bb)

Vln. 1

Vln. 2

Vla.

Vlc.

Cb.

Rit.

Clarinet (Bb) Solo

*Concertino for
Clarinet and Strings*

for

chamber orchestra

by

Justin Henry Rubin

HARVEY MUSIC EDITIONS

Concertino for Clarinet and Strings

dedicated to my friend and an extraordinary musician, Theodore Schoen

Clarinet (Bb)

Justin Henry Rubin
(2014)

67

73

77

85

90

94

103

110

116

121

133 *mf*

137

143 *Rit.*

149 *a tempo* 4 *mp*

157

163 *mf*

169

174 2 *mf*

180

185 3

188
mp

192

197

204 *Rit.* *Meno mosso*

212 *mf*

219 *f*

227 *Rit.*

Violin I

*Concertino for
Clarinet and Strings*

for

chamber orchestra

by

Justin Henry Rubin

HARVEY MUSIC EDITIONS

Concertino for Clarinet and Strings

Violin 1

♩. = 66

Justin Henry Rubin
(2014)

5

3

p

12

mp

17

5

26

6

37

2

mf

44

mp

50

mf

55

62

2

71

77

84

2

p

92

101

108

113

mf

119

f

126

mf

134

141

dim.

147 *Rit.*

pp *a tempo* *mp*

154

160

mf

166

172

f *mf*

177

183

mp

187

191

196

201

Rit.

206

Meno mosso

mf

212

220

f

228

Rit.

Violin II

*Concertino for
Clarinet and Strings*

for

chamber orchestra

by

Justin Henry Rubin

HARVEY MUSIC EDITIONS

Concertino for Clarinet and Strings

Violin 2

Justin Henry Rubin
(2014)

$\text{♩} = 66$

5 4

p

13

mp

18

3

25

4

33

37

mf

2

44

2

mp

51

mf

56

2

62

67

73

79

87

94

99

106

111

120

128 *f* *mf*

133

140 *Rit.* *dim.*

149 *pp* *mp* *a tempo*

156 *5*

165 *mf*

170 *f*

175 *mf*

181 *3* *mp*

188

195

201

Rit. 3

Meno mosso

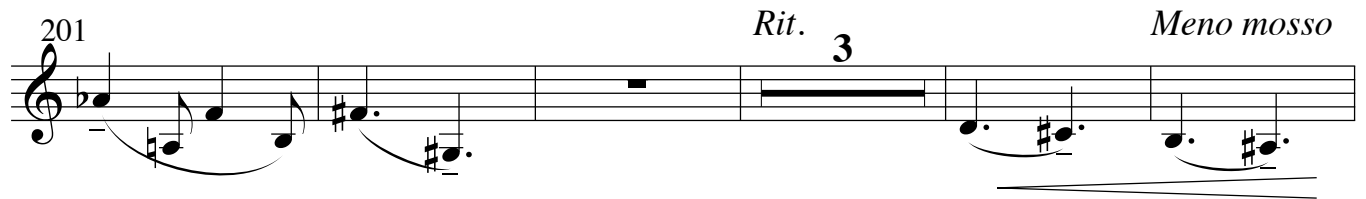

209

mf

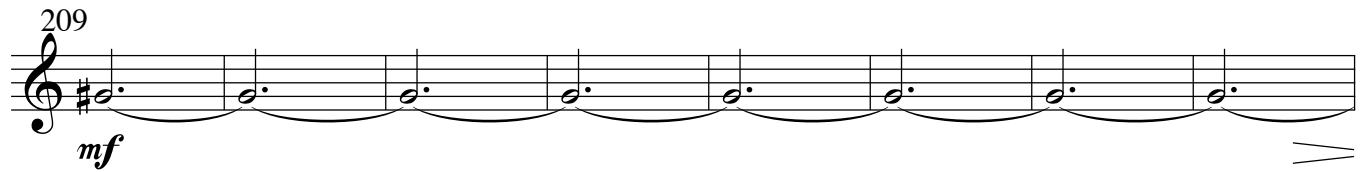

217

f

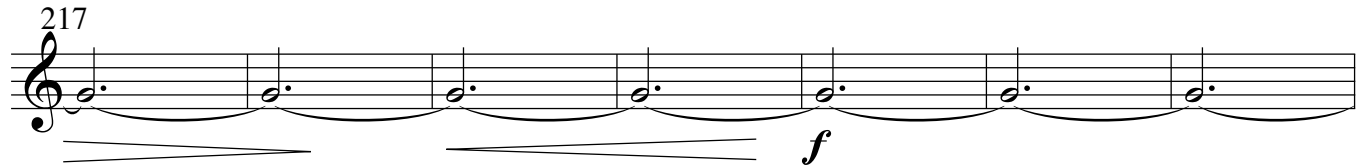

224

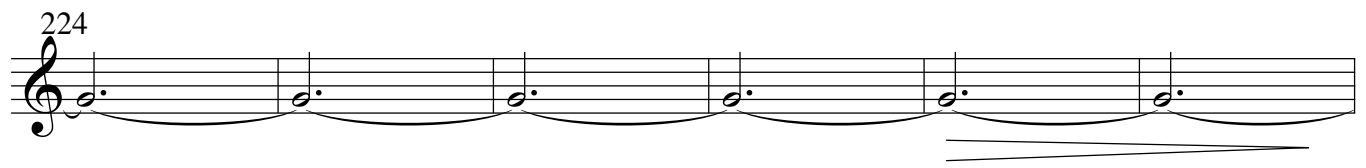

230

Rit.

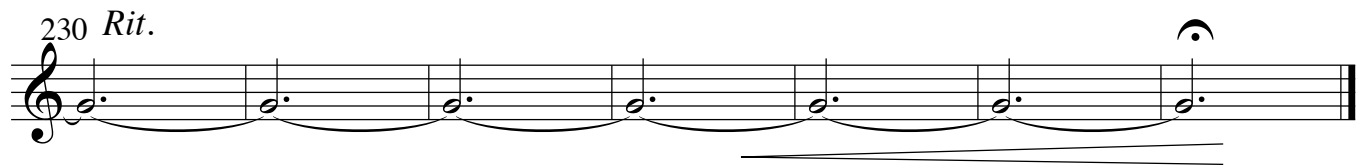

Viola

*Concertino for
Clarinet and Strings*

for

chamber orchestra

by

Justin Henry Rubin

HARVEY MUSIC EDITIONS

Concertino for Clarinet and Strings

Viola

Justin Henry Rubin
(2014)

$\text{♩} = 66$

5 2 7

p

17 4

mp

26 3

34 *mf*

40

46 2 *mp* *mf*

54

60

65 3

72

78

82

94

102

111

117

123

128

135

141

147 *Rit.*

a tempo

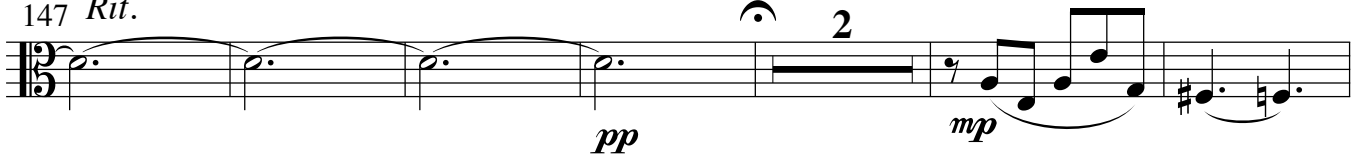

155

160

164

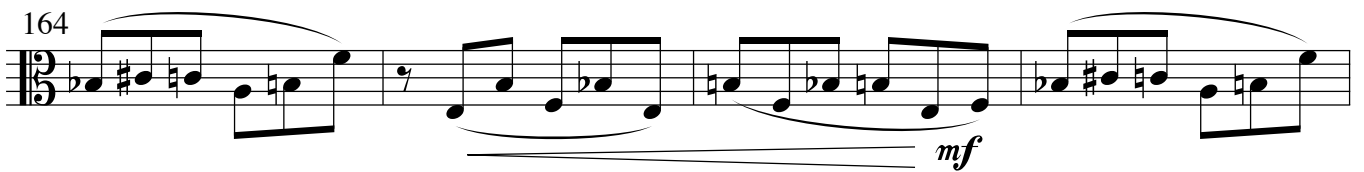

168

173

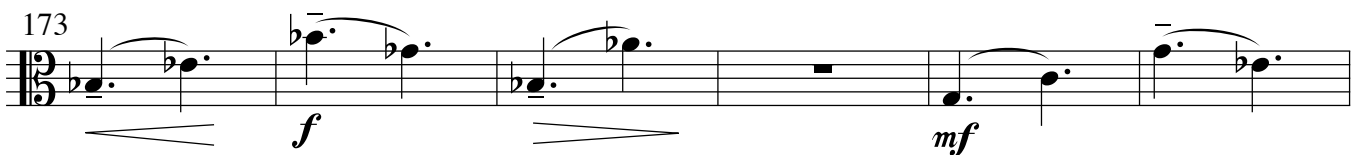

179

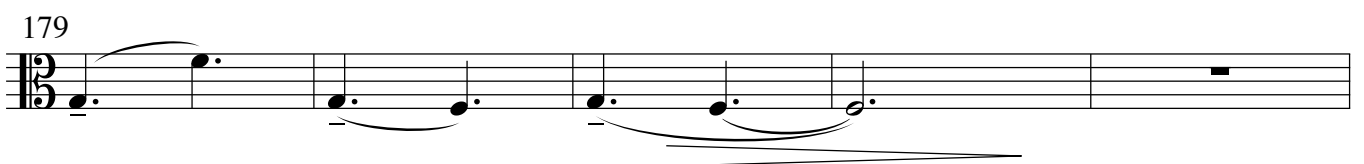

184

191

199

208 *Meno mosso*

214

221

229

Violoncello

*Concertino for
Clarinet and Strings*

for

chamber orchestra

by

Justin Henry Rubin

HARVEY MUSIC EDITIONS

Concertino for Clarinet and Strings

Violoncello

Justin Henry Rubin
(2014)

$\text{♩} = 66$

p steady - with little variation

8

15

22

29

mf

37

mf

44

mf

50

mf

57

61

65

75

86

94

103

111

THIS SPACE LEFT BLANK FOR PAGE TURN

208 *Meno mosso*

213

219

226

231

Contrabass

*Concertino for
Clarinet and Strings*

for

chamber orchestra

by

Justin Henry Rubin

HARVEY MUSIC EDITIONS

Concertino for Clarinet and Strings

Contrabass

Justin Henry Rubin
(2014)

♩. = 66

2

p

7

13

mp

19

24

30

36

44

48

mp

2

4

mf

58 2 6

69

73 4

81 2

86 3 *p*

92

98 3 *f*

104 *mf* *p*

110 2 *mf*

116
8
f

120
8

124
8
3
f *mf*

131
8
9
dim.

145
8
Rit. *a tempo*
pp 9

160
8
mp

165
8
mf

171
8
f *mf*

177
8
6 11
mp

199 *Rit.*

2

208 *Meno mosso*

mf

215

f

223

230 *Rit.*