"He who calls the stars by name..."

for piano quintet

by

Justin Henry Rubin

HARVEY MUSIC EDITIONS

Starlight

by

Lucy Larcom (1824-1893)

Mother, see! the stars are out,
Twinkling all the sky about;
Faster, faster, one by one,
From behind the clouds they run.
Are they hurrying forth to see
Children watching them, like me?

Oft I wonder, mother dear,
Why so many stars appear
Through the darkness every night,
With their little speck of light:
Hardly can a ray so small
Brighten up the world at all.

"Ah, you know not, little one,
Every dim star is a sun
To some planet-circle fair,
In its far-off home of air:
Rays that here so faint you call
There in radiant sunshine fall.

"I have sometimes wondered, too,
(Scarcely wiser, dear, than you,)
Why unnumbered souls had birth
On this wide expanse of earth;
Wondered where the need was shown
For so many lives unknown.

"He who calls the stars by name,
At his mighty word they came
Out of heaven's deep light, to bless
Life's remotest wilderness.
Every soul may be a sun;
You and I, too, little one!"

"*He who calls the stars by name...*"

after the poem by Lucy Larcom (1824-1893)

Justin Henry Rubin
(2009)

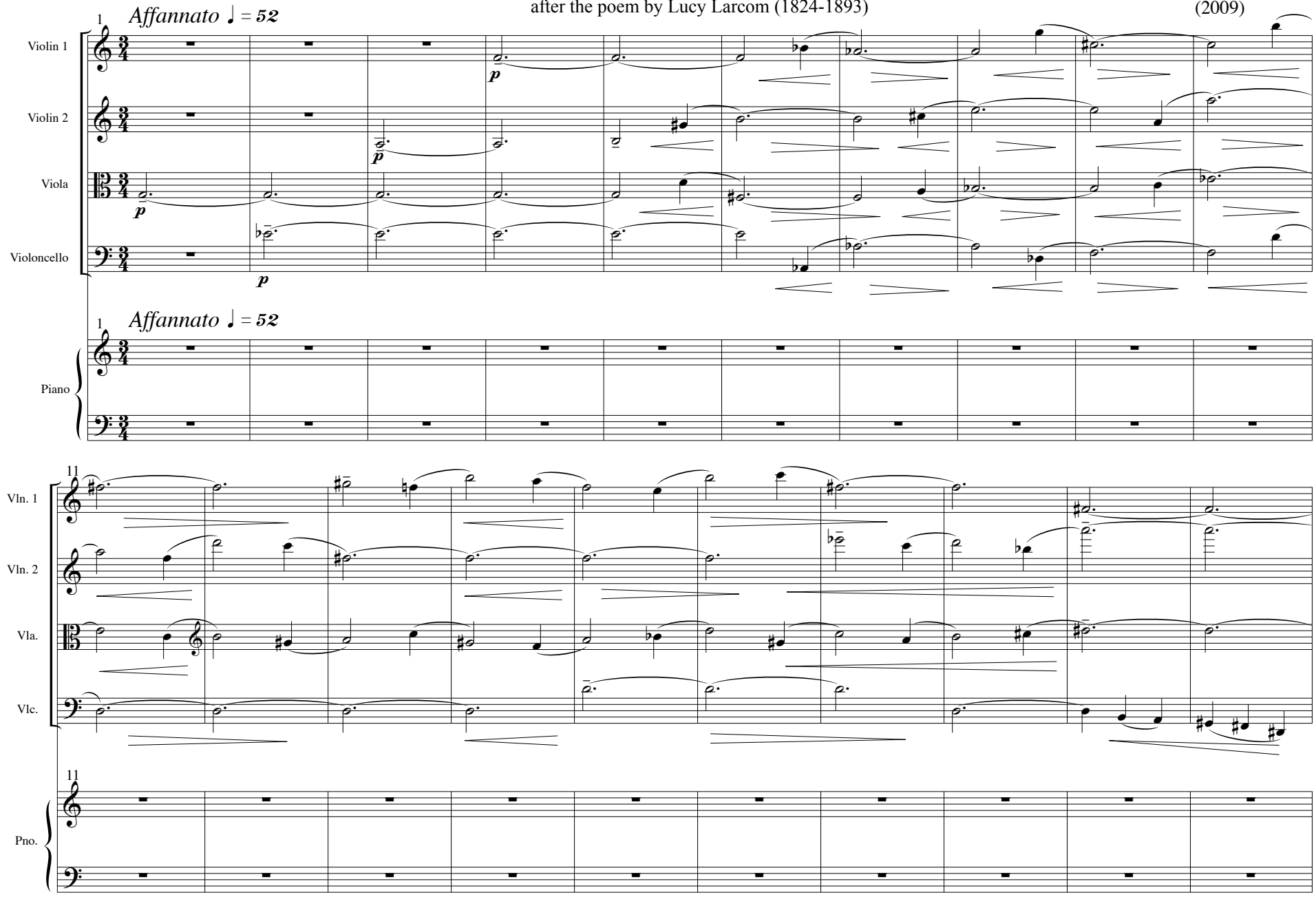

All Rights Reserved Copyright ® 2009 Justin Henry Rubin Printed in U.S.A.
WARNING: No part of this work may be reproduced or transmitted in any form or by any means, electronic or mechanical, including photocopying or any information storage and retrieval system without permission in writing from the publisher. Unauthorized reproduction, in whole or in part, is a violation of the U.S. Copyright Laws.

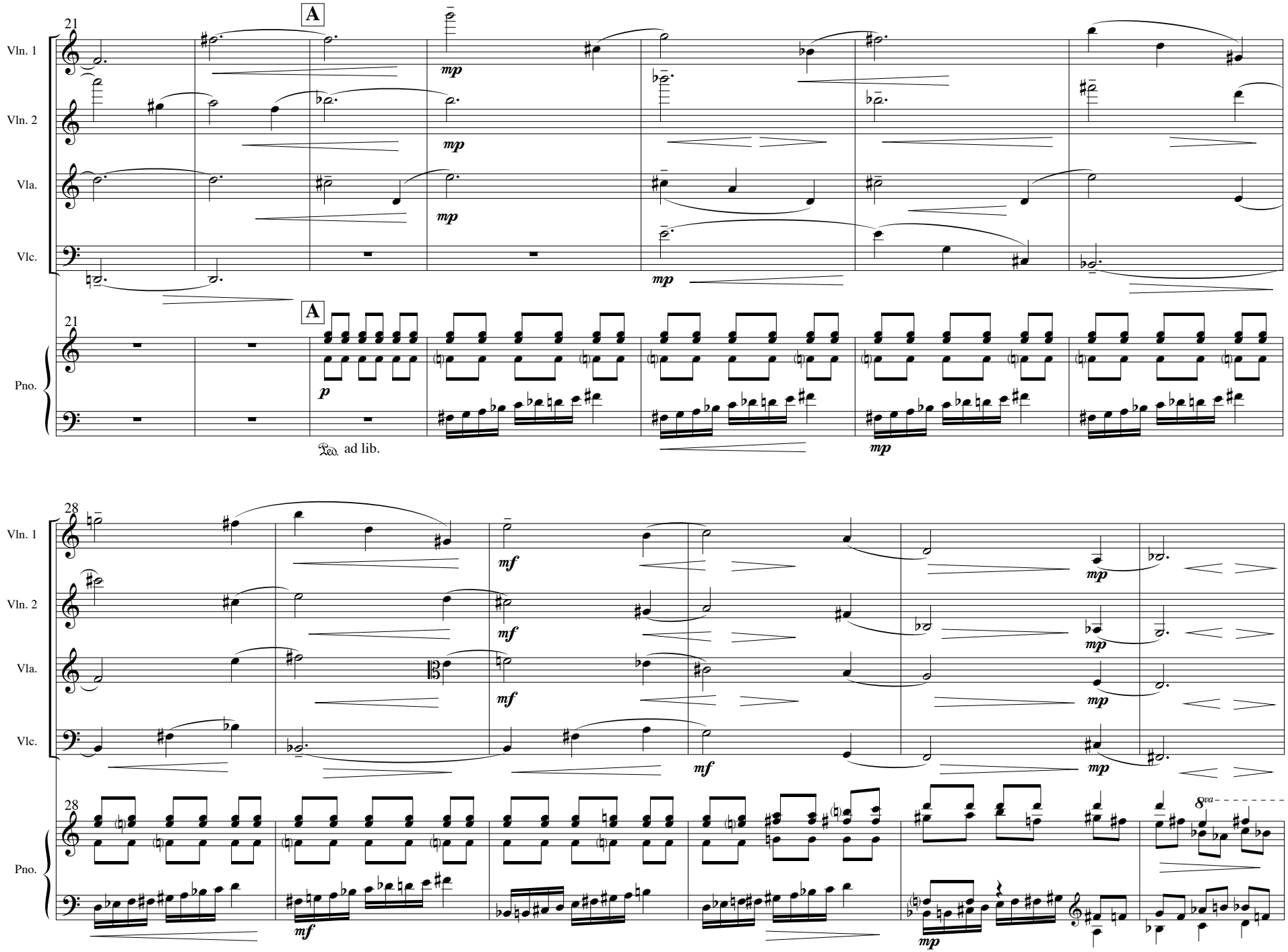
21
A
Vln. 1
Vln. 2
Vla.
Vlc.
mp
Pno.
p
Ped. ad lib.
28
mf
8va

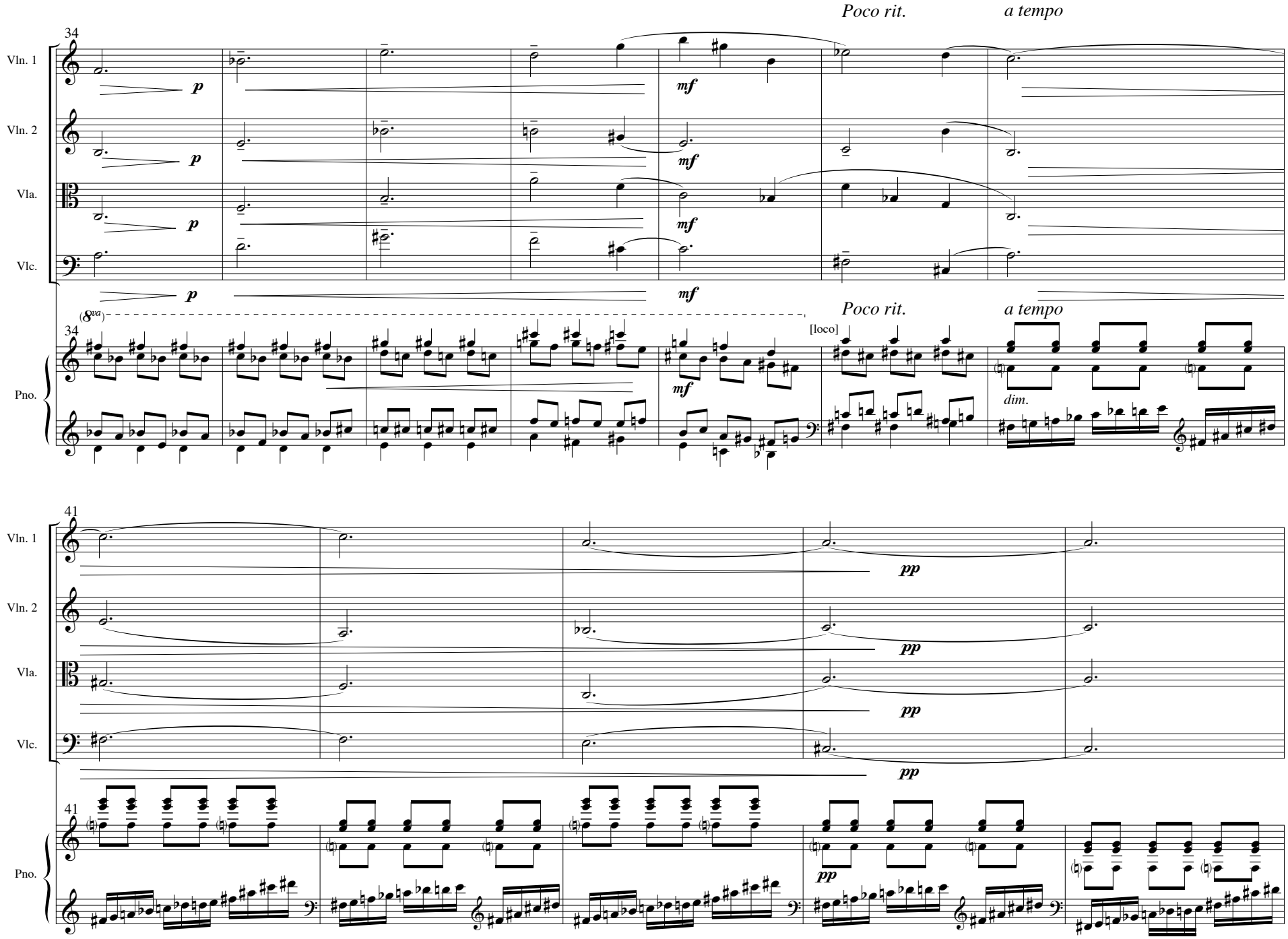
Poco rit.
a tempo
34
Vln. 1
Vln. 2
Vla.
Vlc.
p
mf
(8va)
Pno.
[loco]
dim.
41
pp

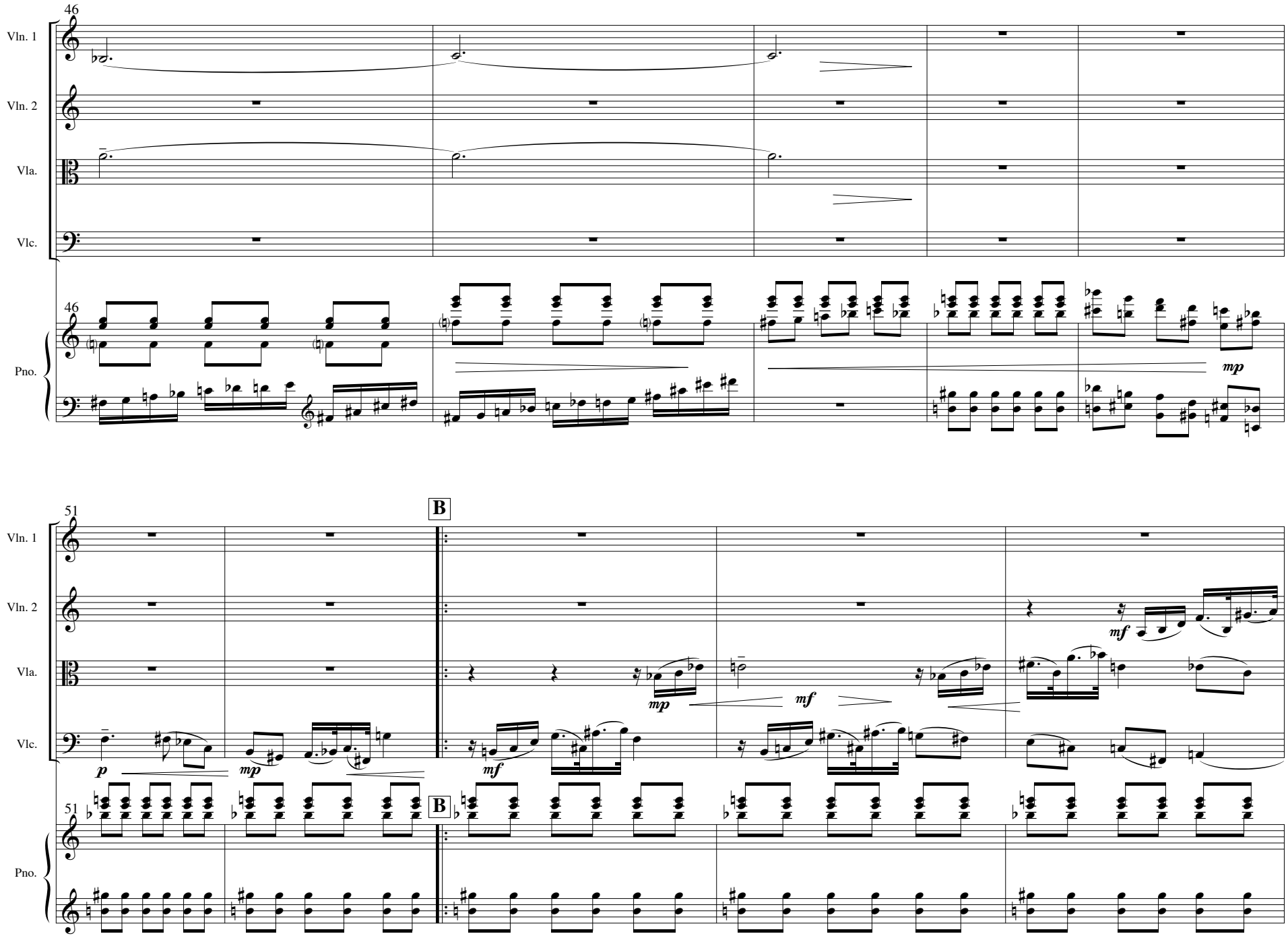
46
Vln. 1
Vln. 2
Vla.
Vlc.
46
Pno.
mp
51
B
Vln. 1
Vln. 2
Vla.
Vlc.
p
mp
mf
mp
mf
mf
51
B
Pno.

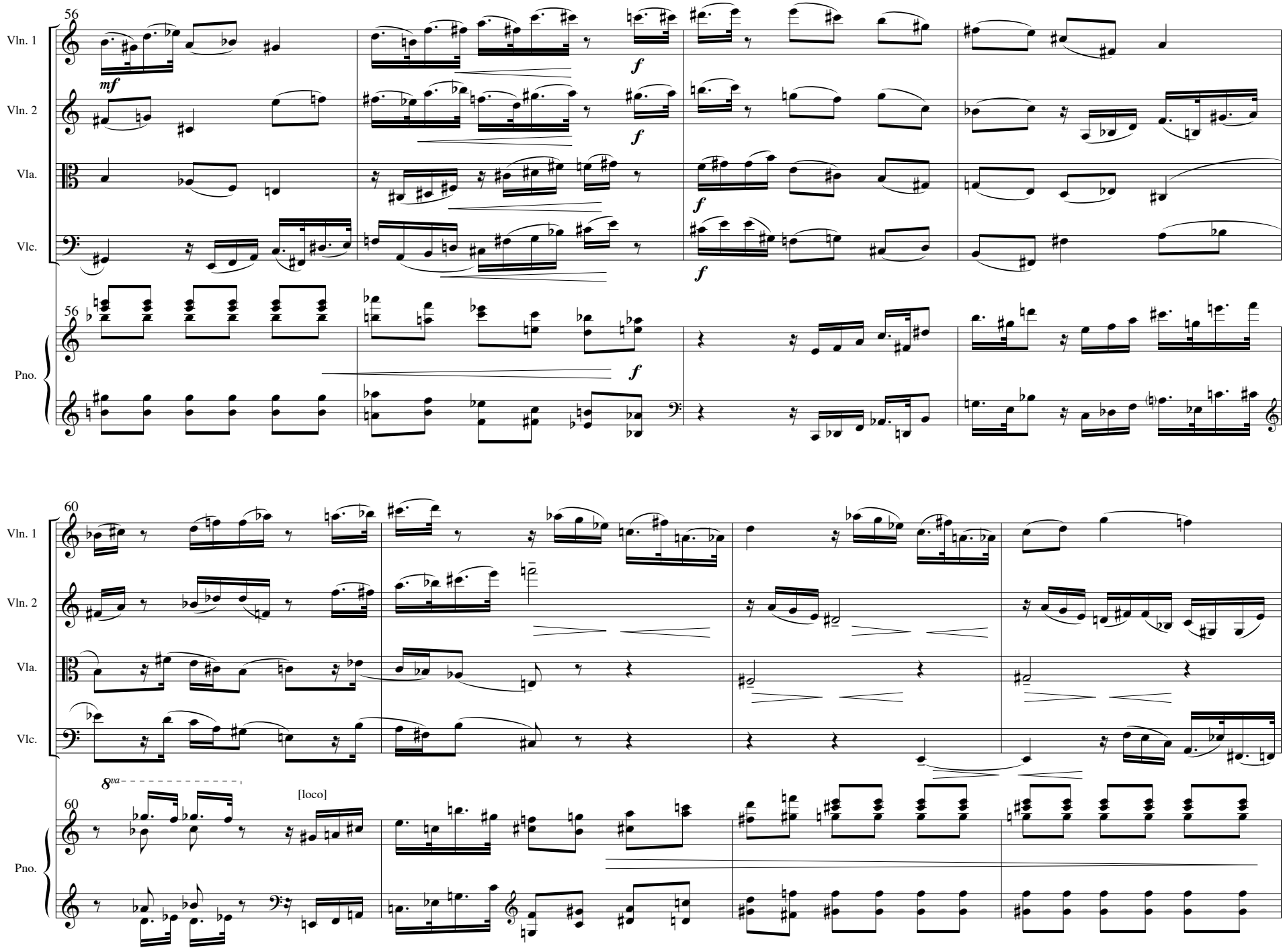
56
Vln. 1
Vln. 2
Vla.
Vlc.
Pno.
mf
f
60
8va
[loco]

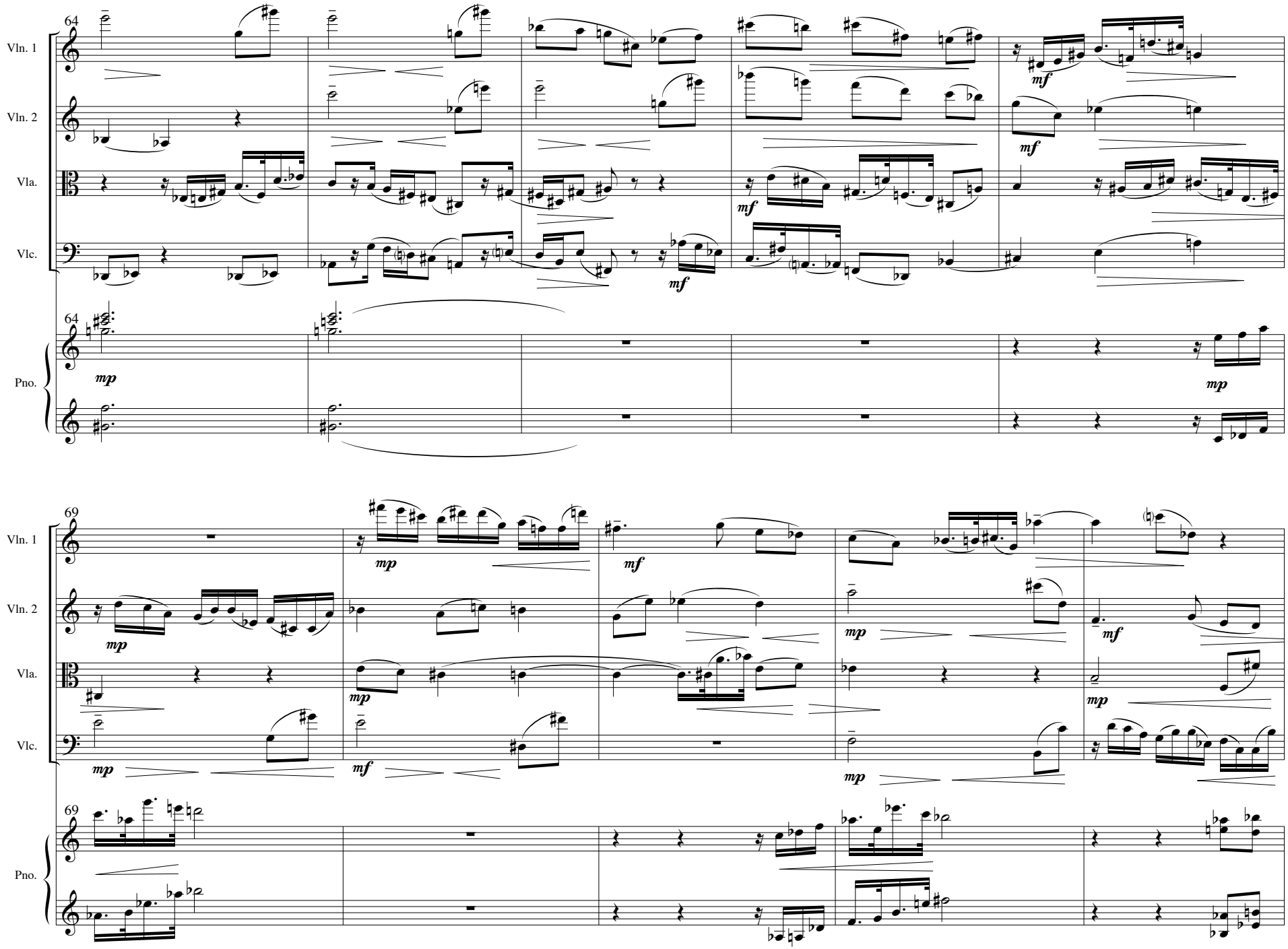
64
Vln. 1
Vln. 2
Vla.
Vlc.
Pno.
mf
mp
69

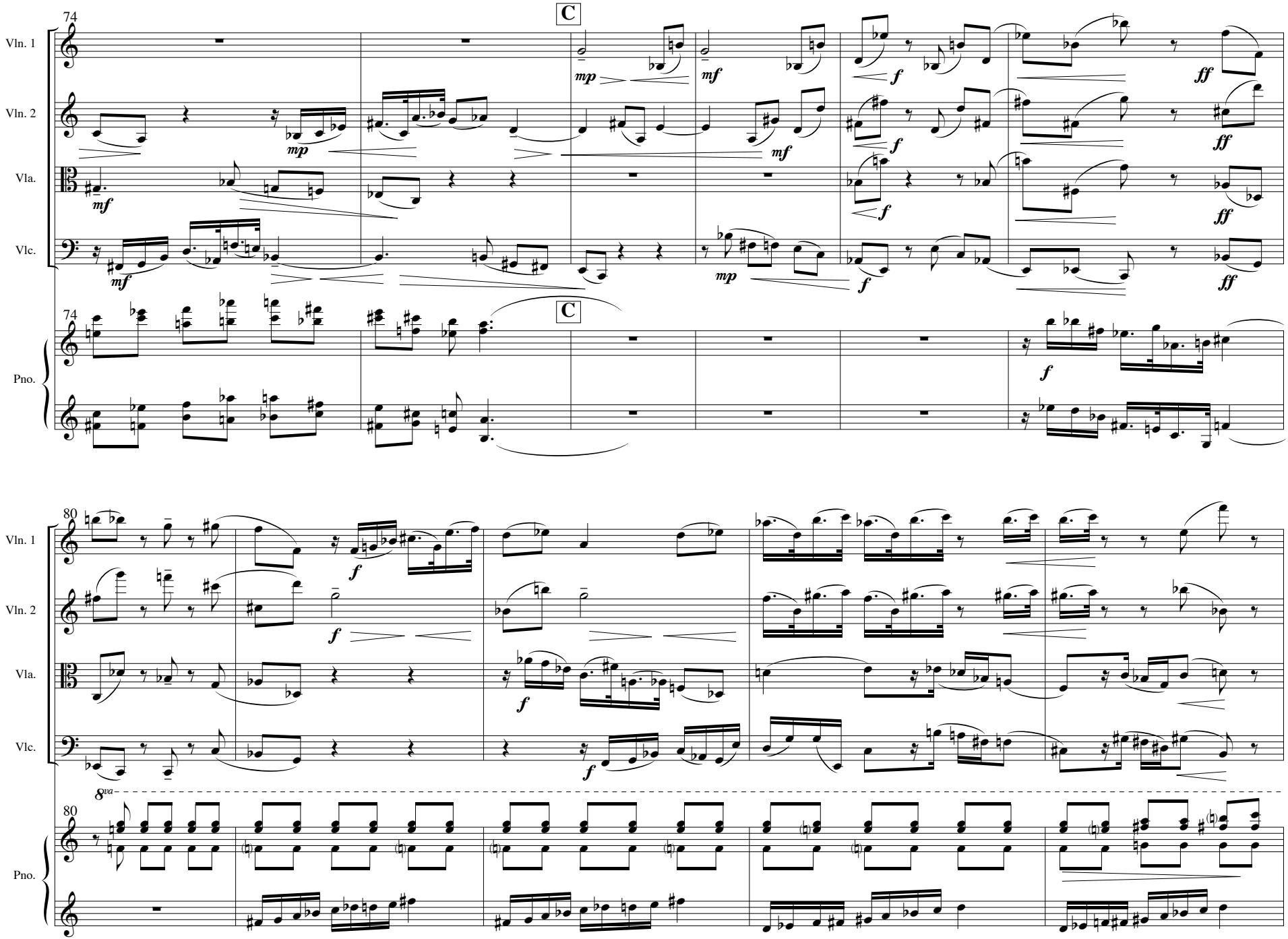
74
C
Vln. 1
Vln. 2
Vla.
Vlc.
Pno.
mp
mf
f
ff
80
8va

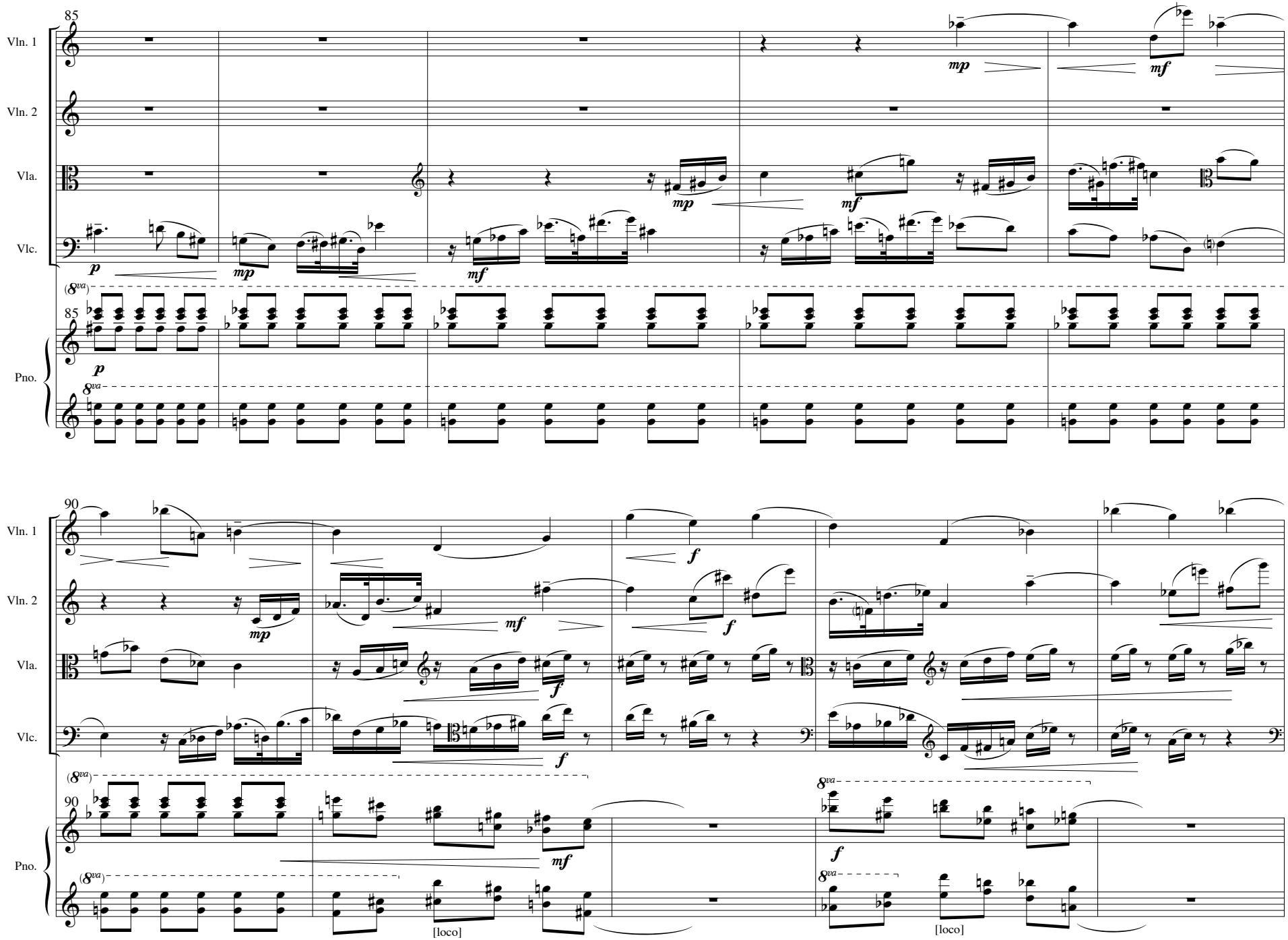
85
Vln. 1
Vln. 2
Vla.
Vlc.
Pno.
mp
mf
p
(8va)
8va
90
f
[loco]

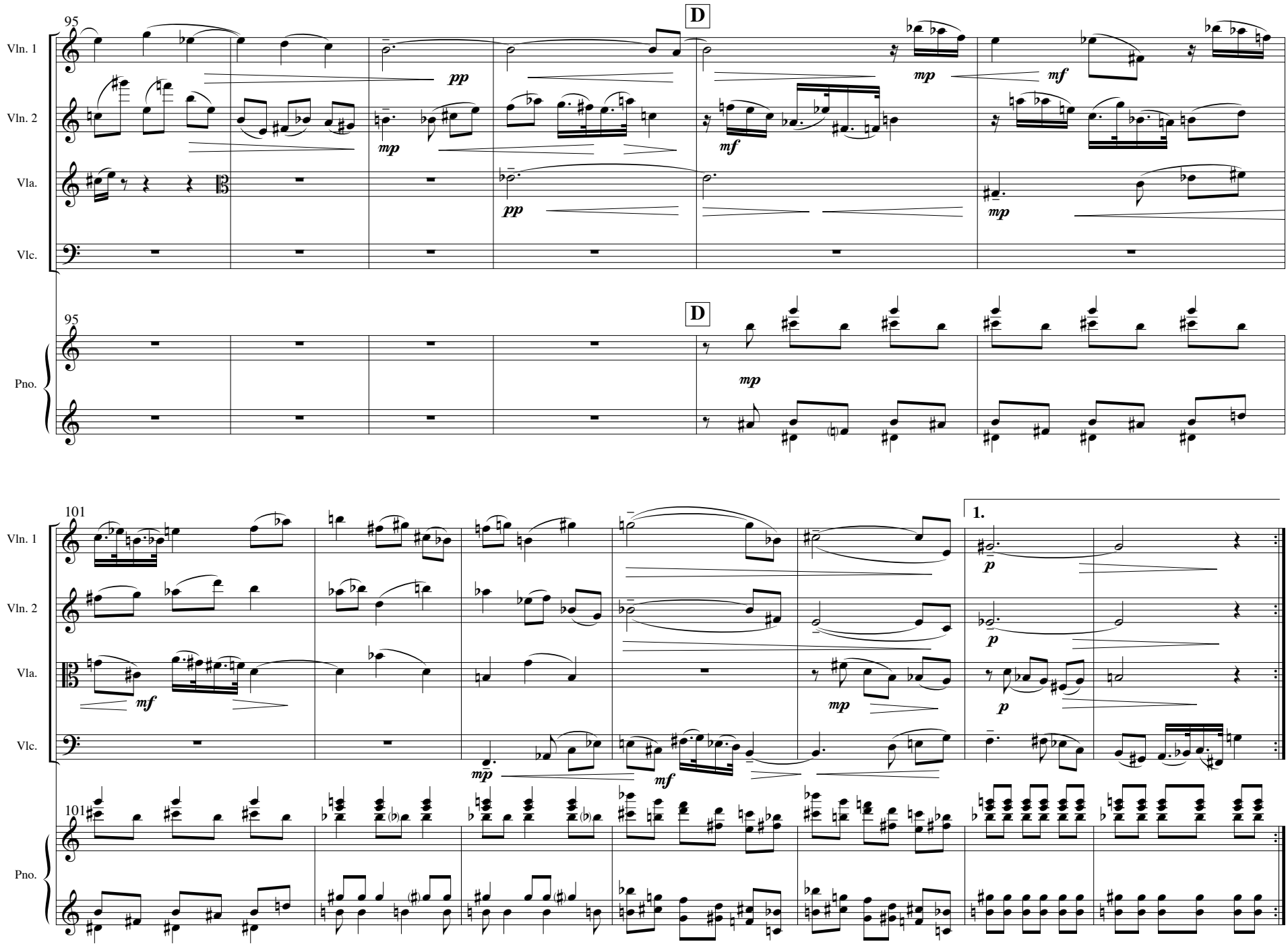
95
D
Vln. 1
Vln. 2
Vla.
Vlc.
Pno.
pp
mp
mf
101
1.
p

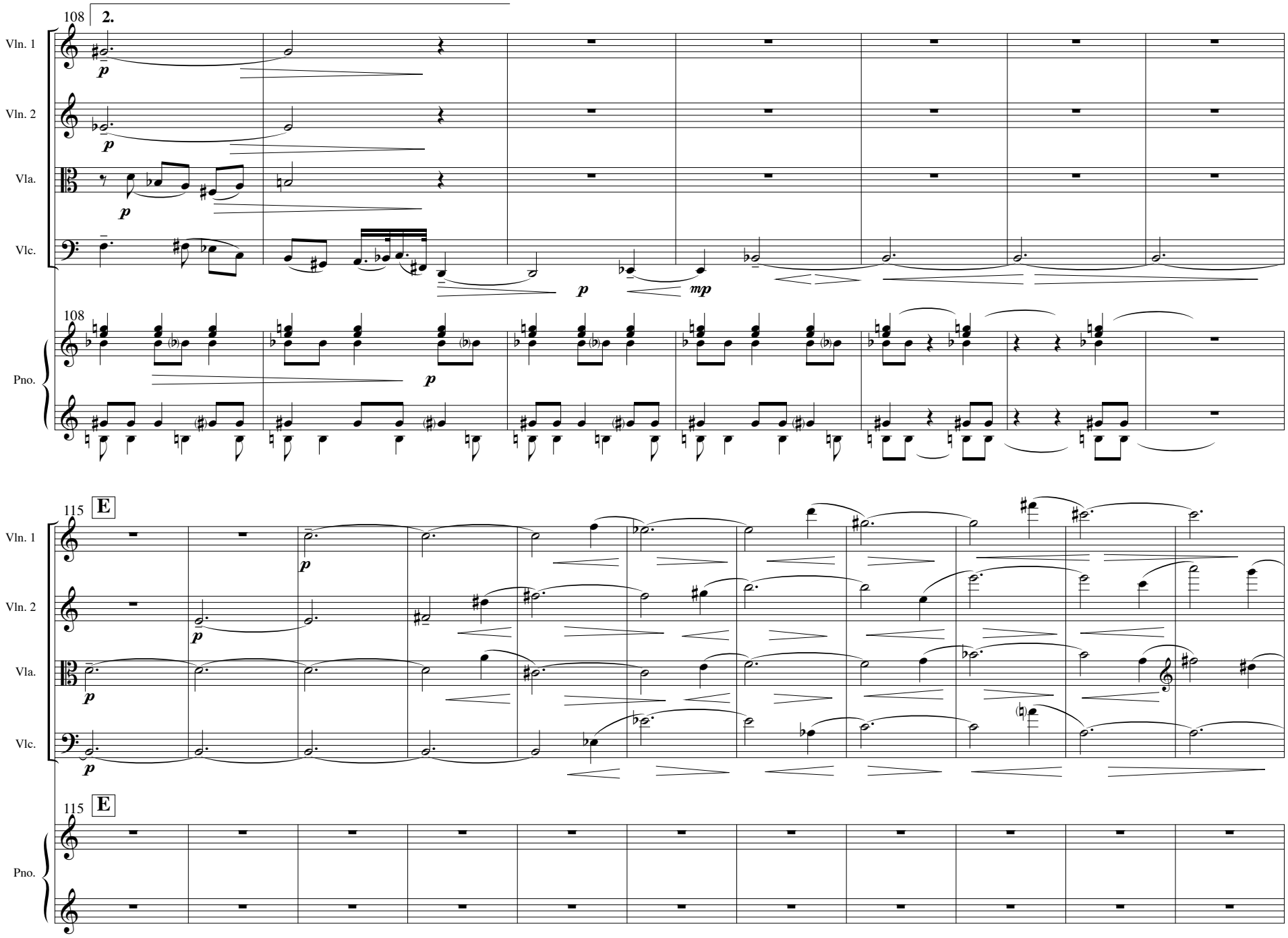
108
2.
Vln. 1
Vln. 2
Vla.
Vlc.
Pno.
p
mp
115
E

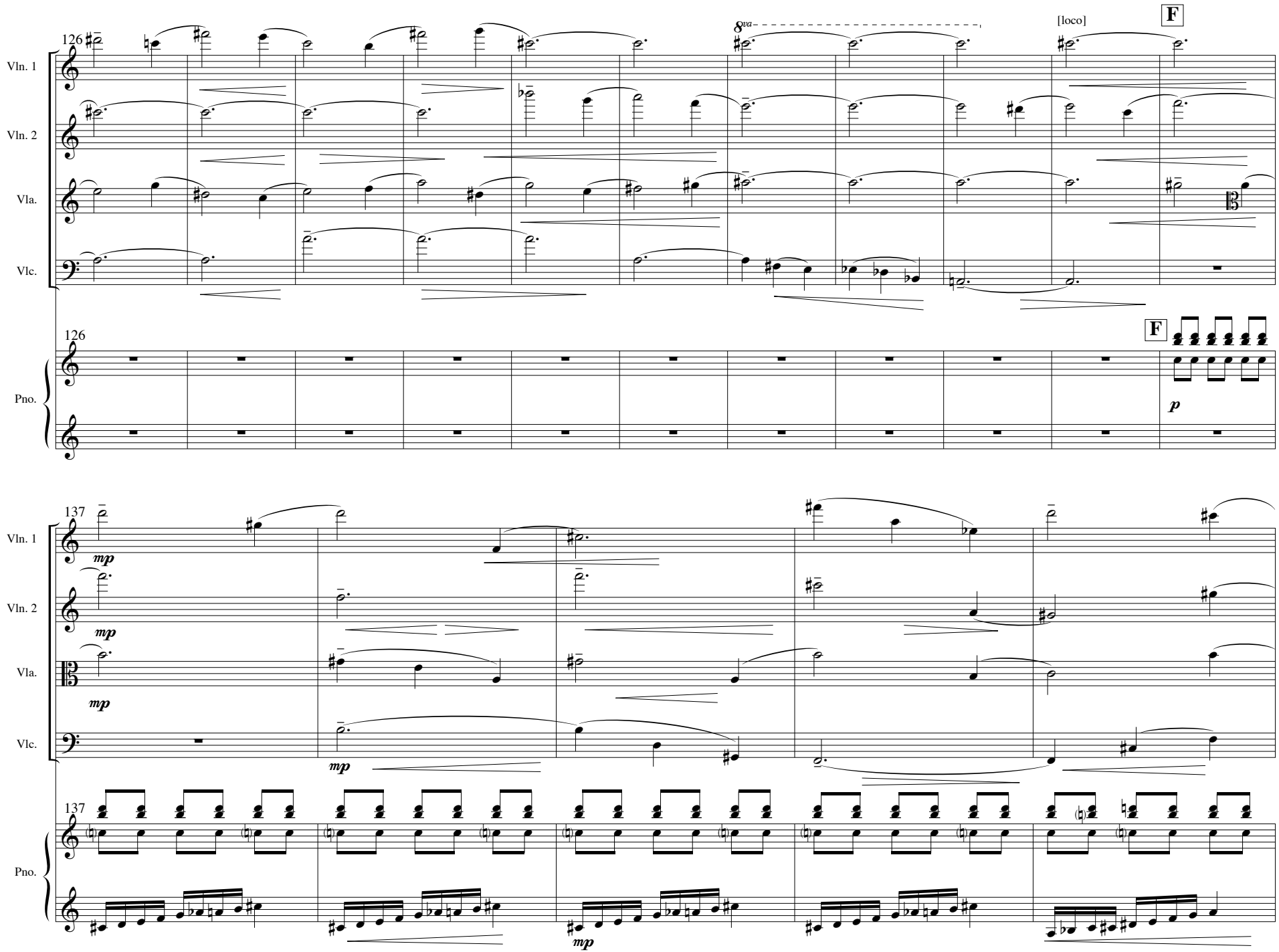
126
Vln. 1
Vln. 2
Vla.
Vlc.
8va
[loco]
F
126
Pno.
F
p
137
Vln. 1
Vln. 2
Vla.
Vlc.
mp
mp
mp
mp
137
Pno.
mp

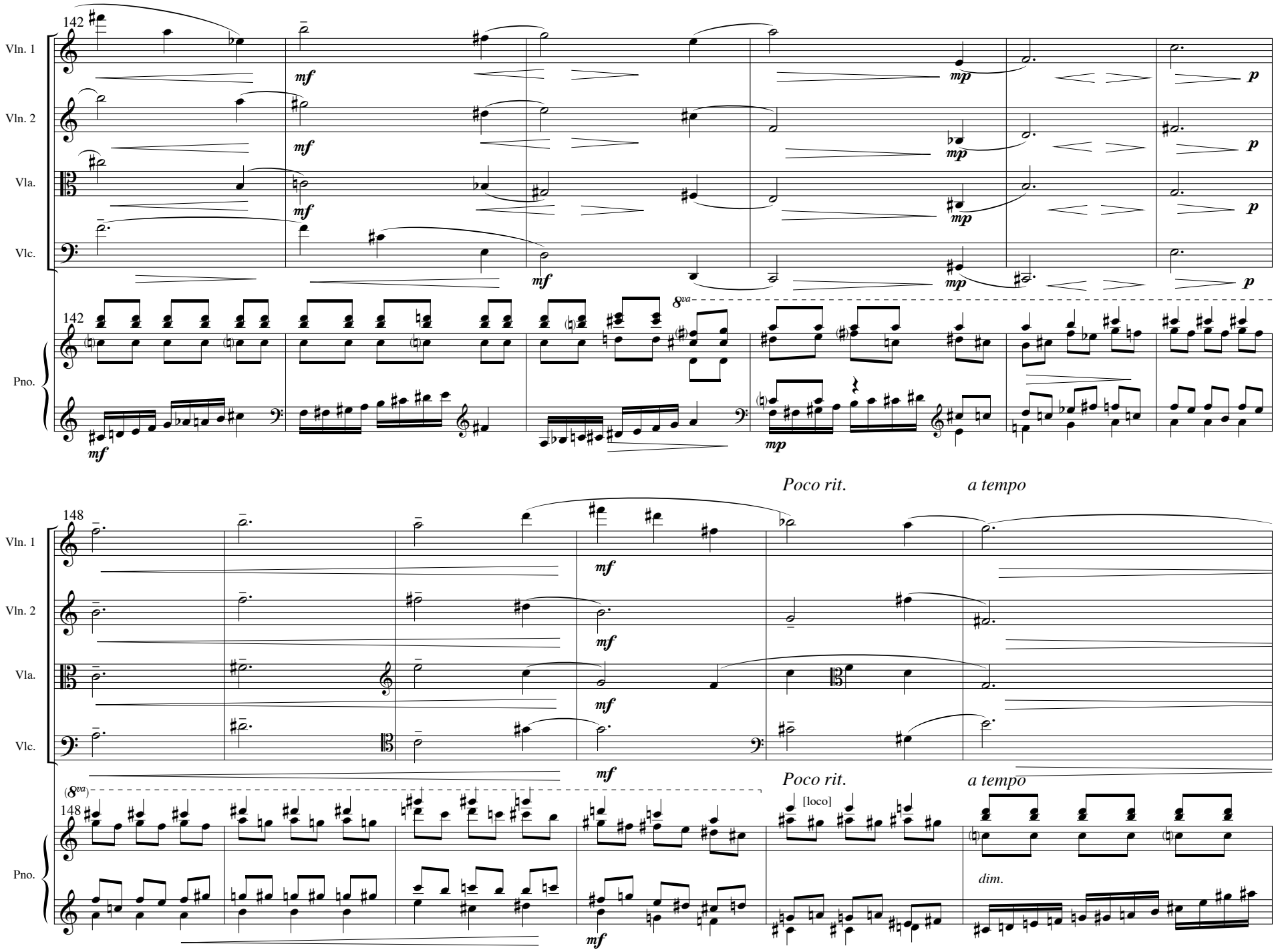
142
Vln. 1
Vln. 2
Vla.
Vlc.
Pno.
mf
mp
p
8va
Poco rit.
a tempo
148
(8va)
[loco]
dim.

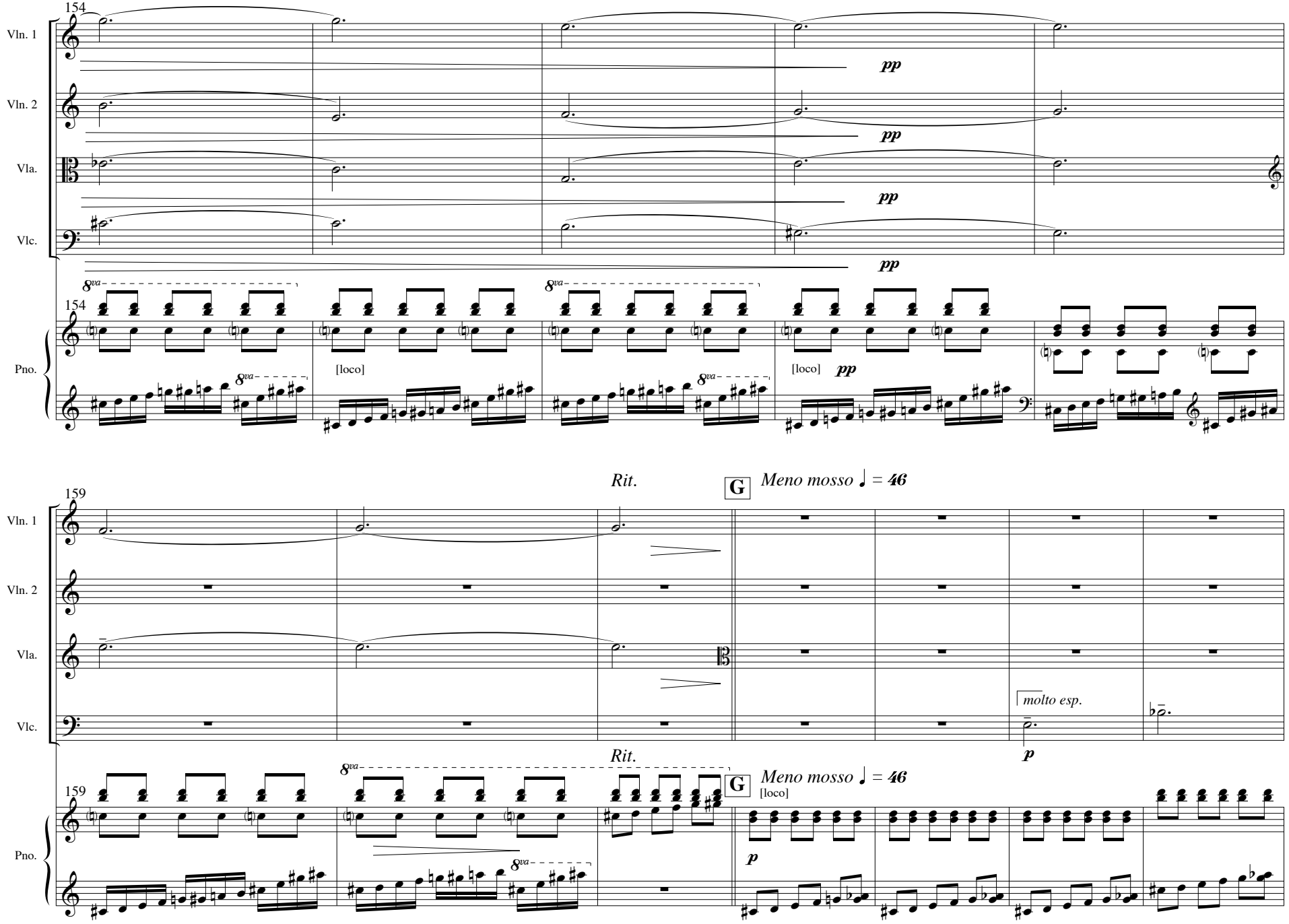
154
Vln. 1
Vln. 2
Vla.
Vlc.
Pno.
pp
8va
[loco]
159
Rit.
G
Meno mosso ♩ = 46
molto esp.
p

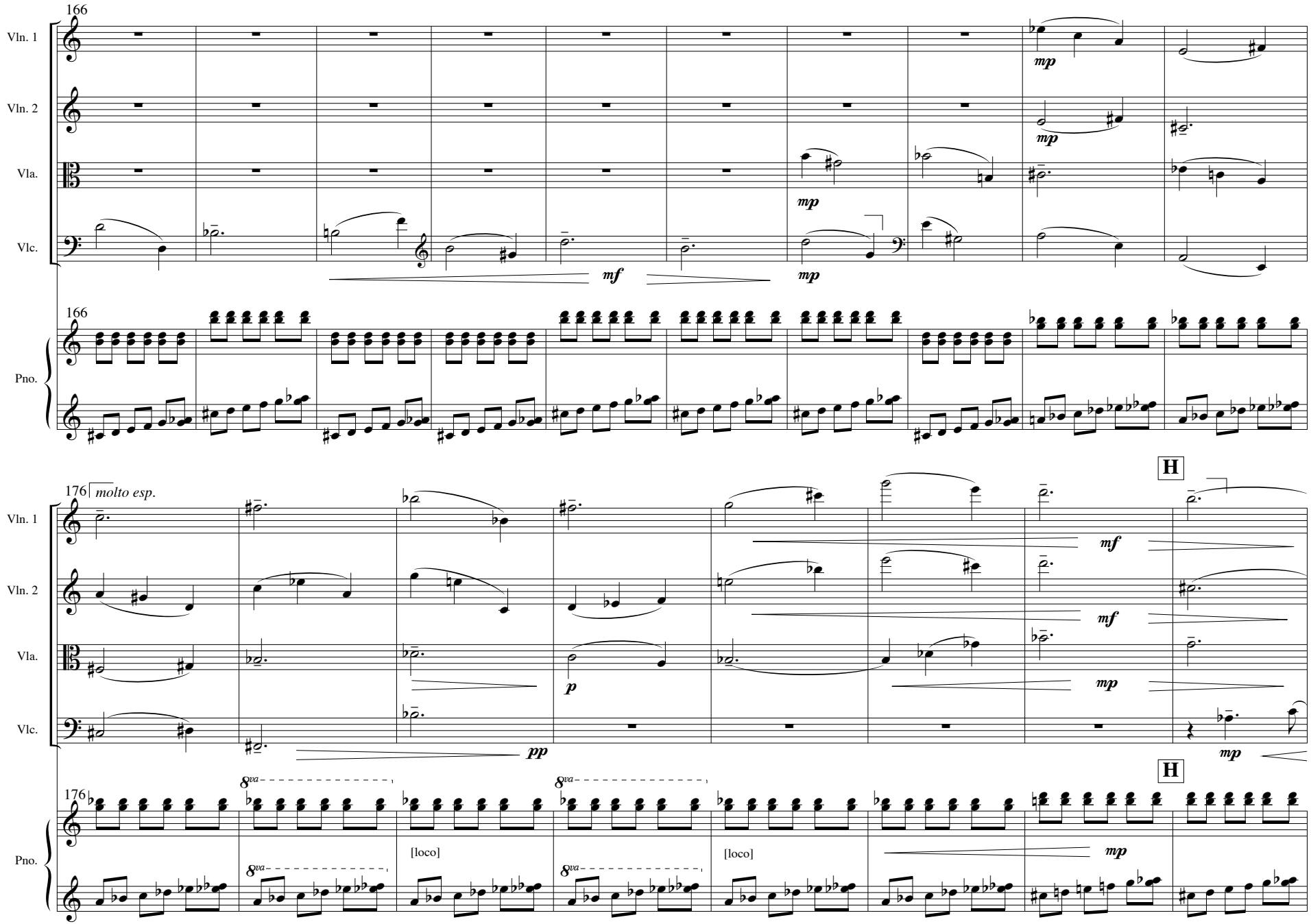
166
Vln. 1
Vln. 2
Vla.
Vlc.
Pno.
mp
mf
176
molto esp.
H
p
pp
8va
[loco]

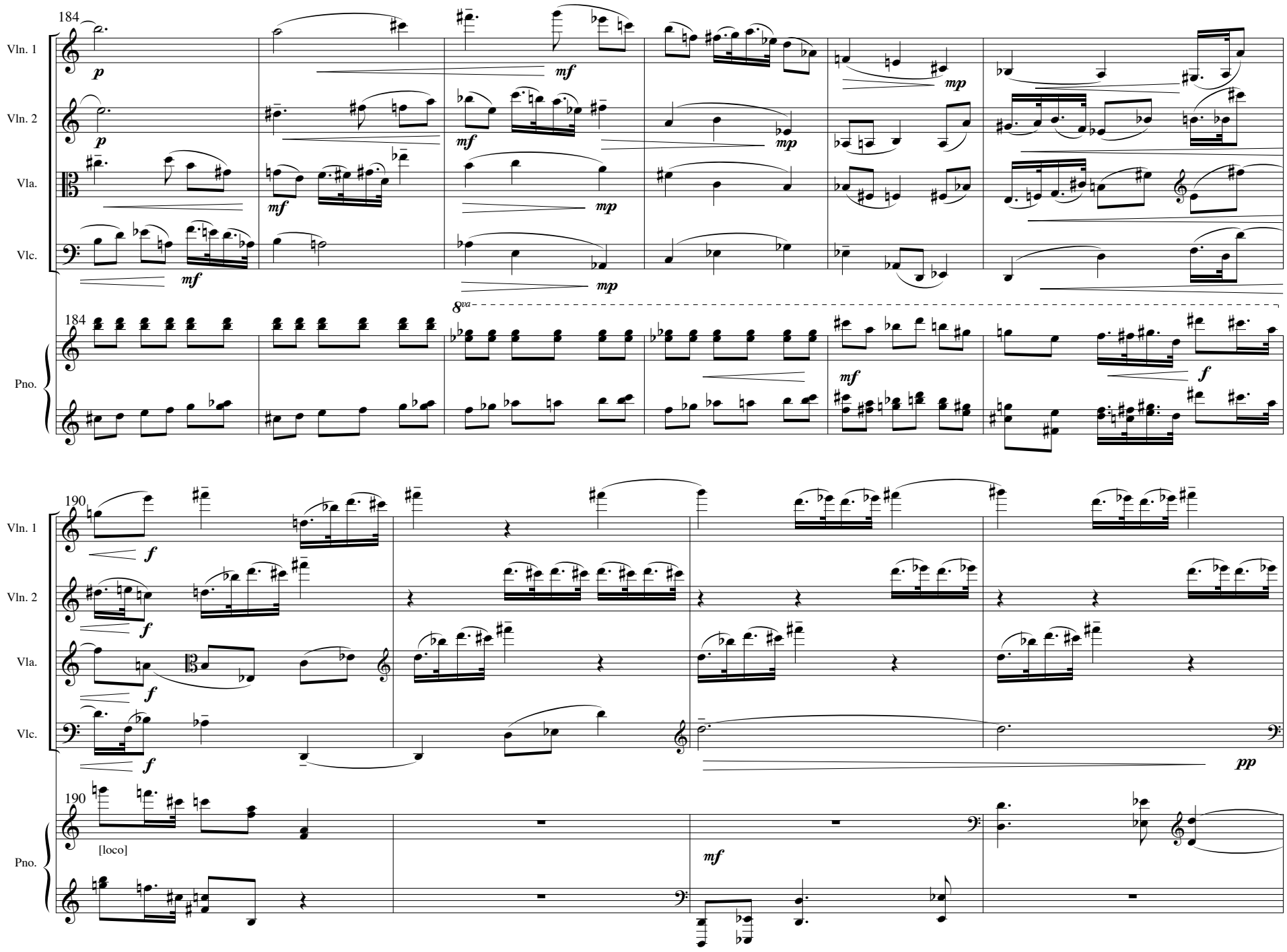
184
Vln. 1
Vln. 2
Vla.
Vlc.
Pno.
p
mf
mp
8va
f
190
[loco]
pp

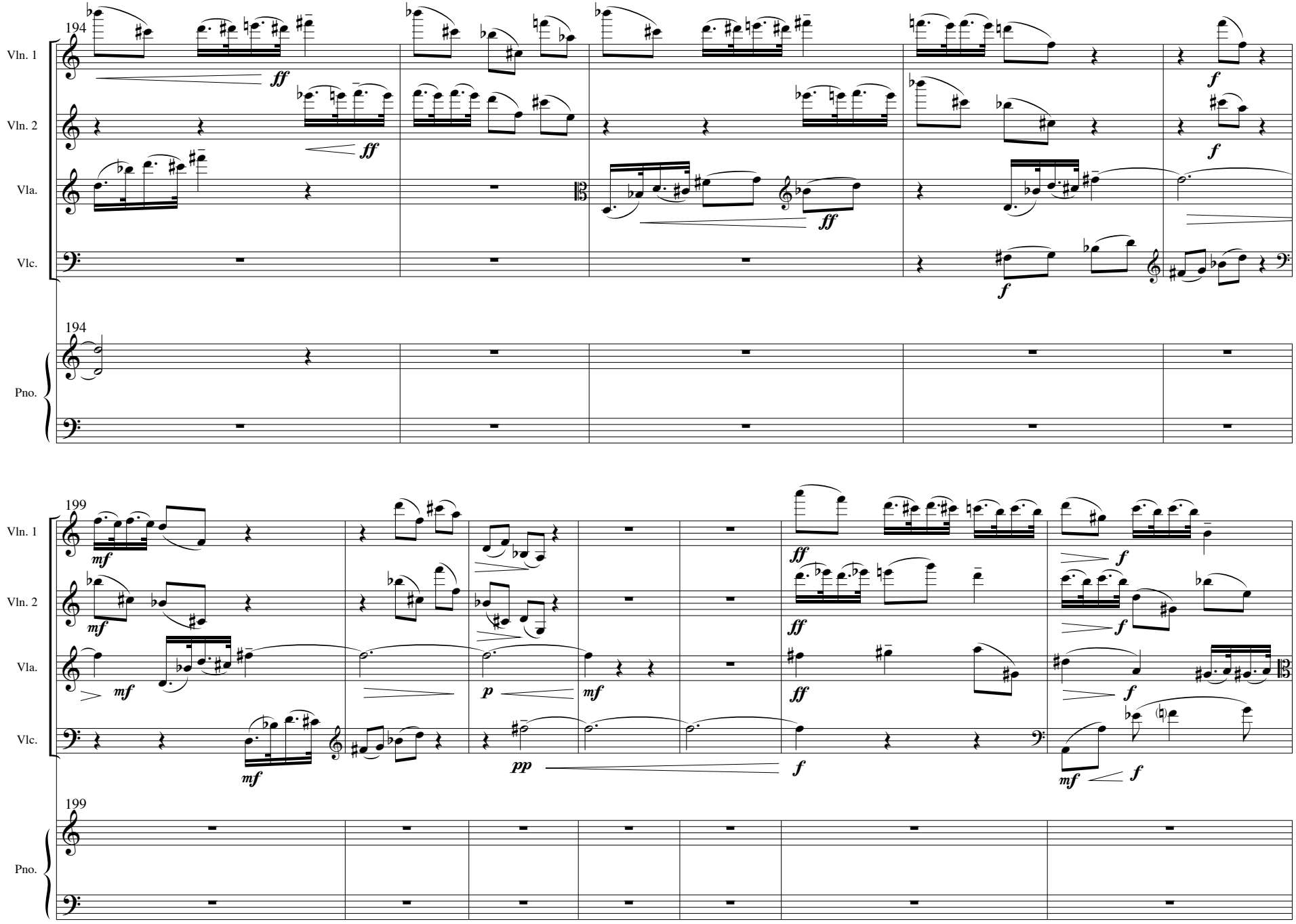
194
Vln. 1
Vln. 2
Vla.
Vlc.
Pno.
ff
f
mf
p
pp
199

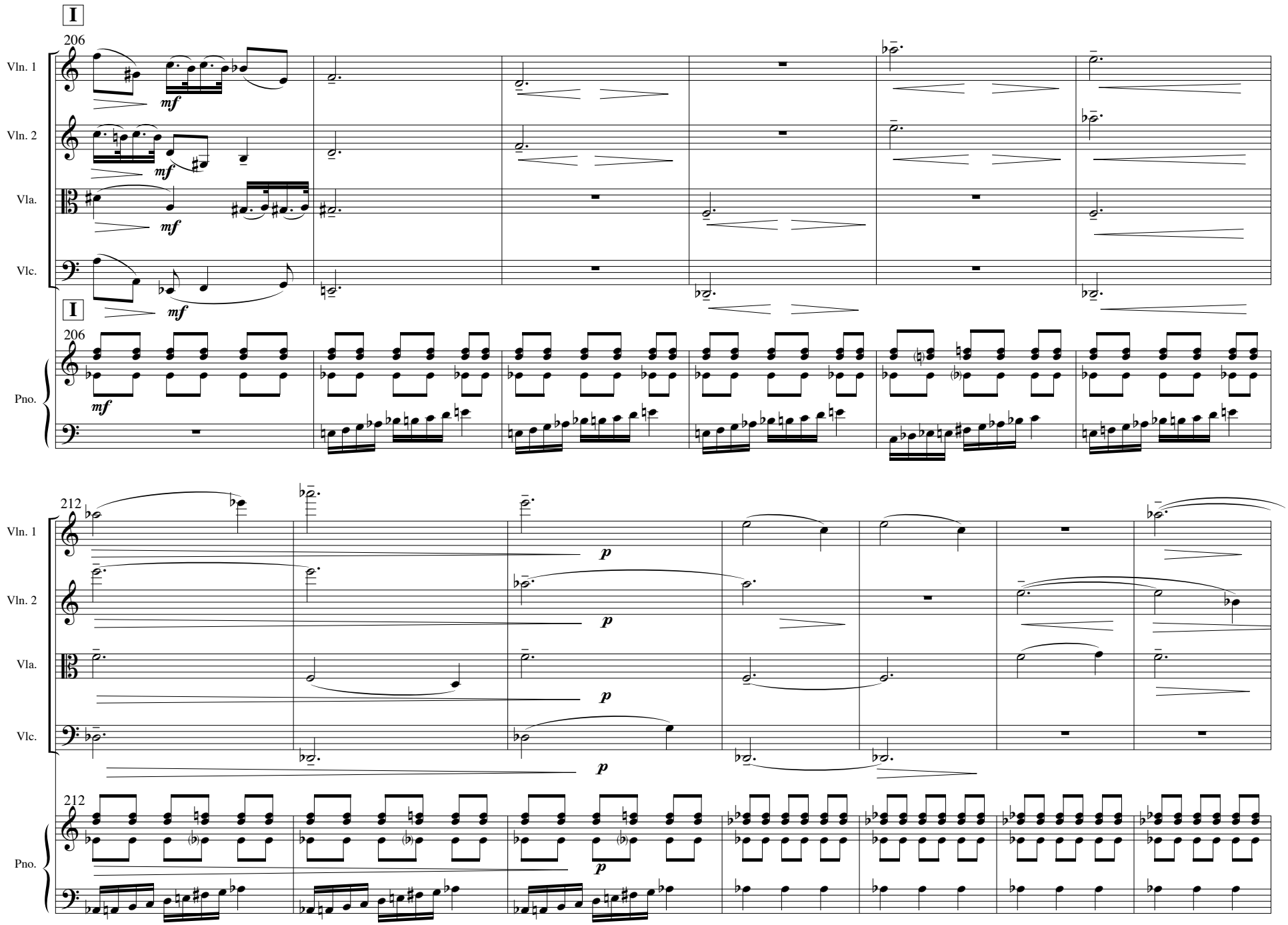
I
206
Vln. 1
Vln. 2
Vla.
Vlc.
mf
I
206
Pno.
mf
212
p
212
Pno.
p

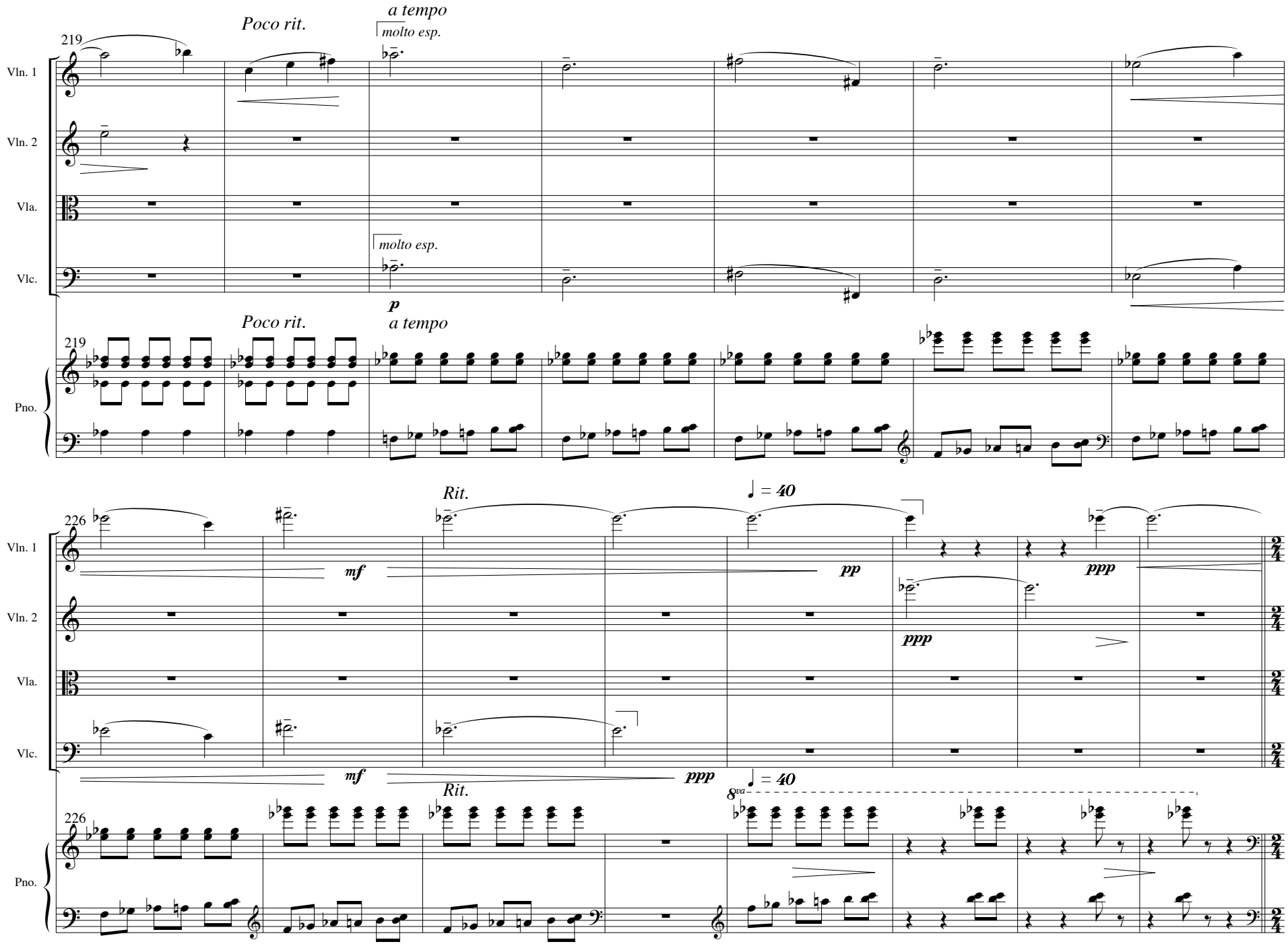
219
Poco rit.
a tempo
molto esp.
Vln. 1
Vln. 2
Vla.
Vlc.
p
Pno.
226
Rit.
mf
pp
ppp
♩ = 40
8va

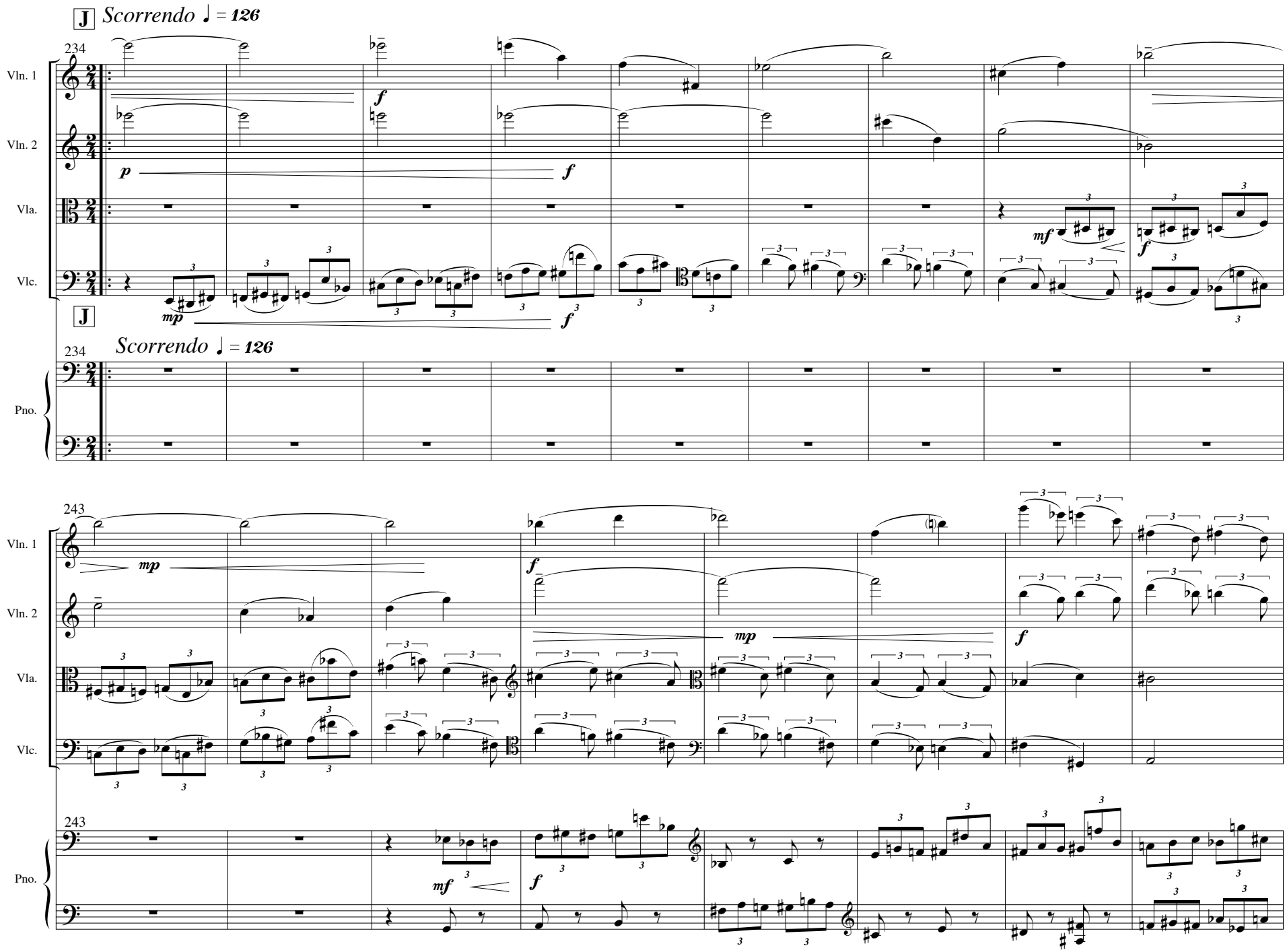
J Scorrendo ♩ = 126
234
Vln. 1
Vln. 2
Vla.
Vlc.
Pno.
243

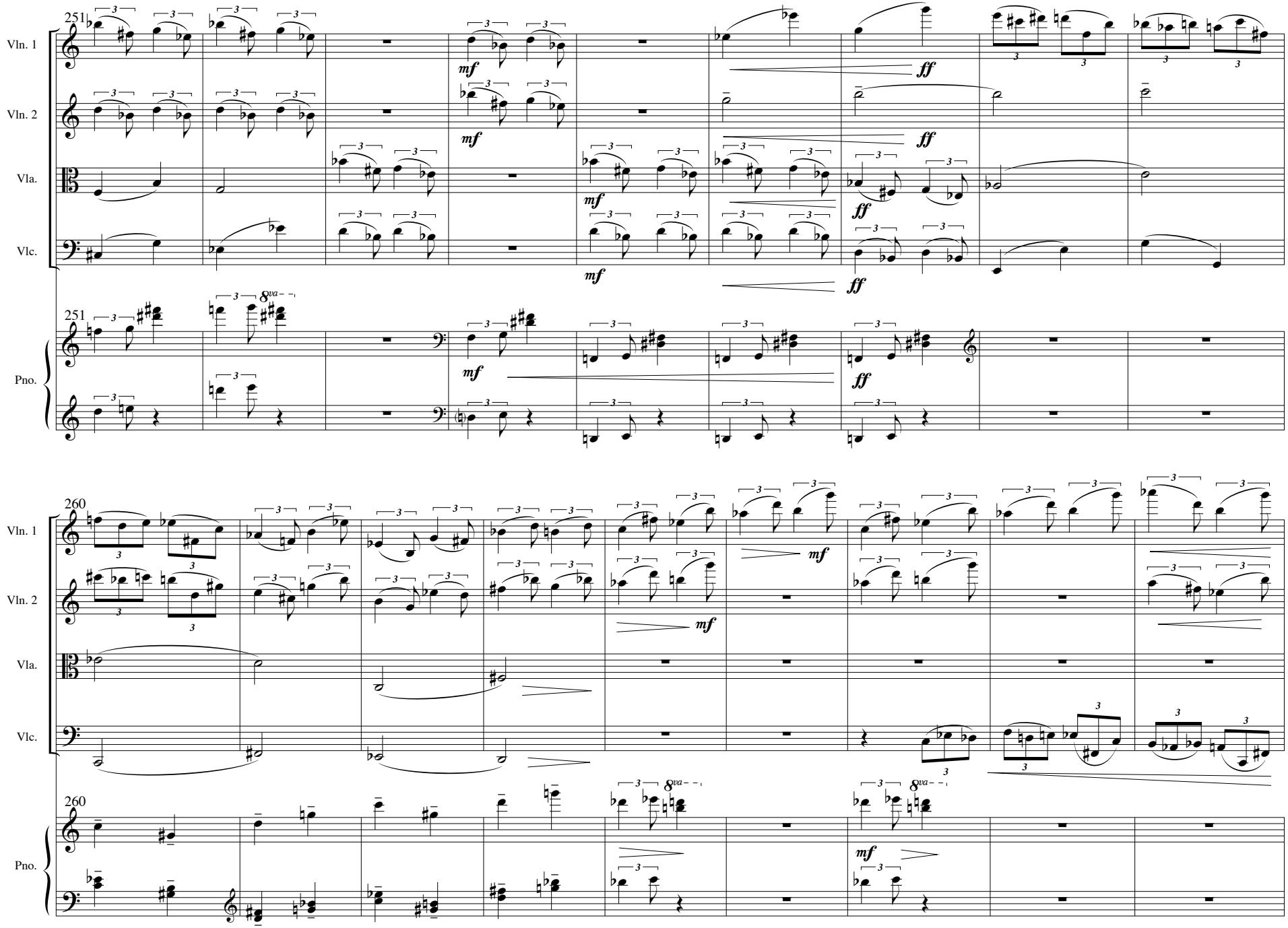
251
Vln. 1
Vln. 2
Vla.
Vlc.
Pno.
mf
ff
8va
260

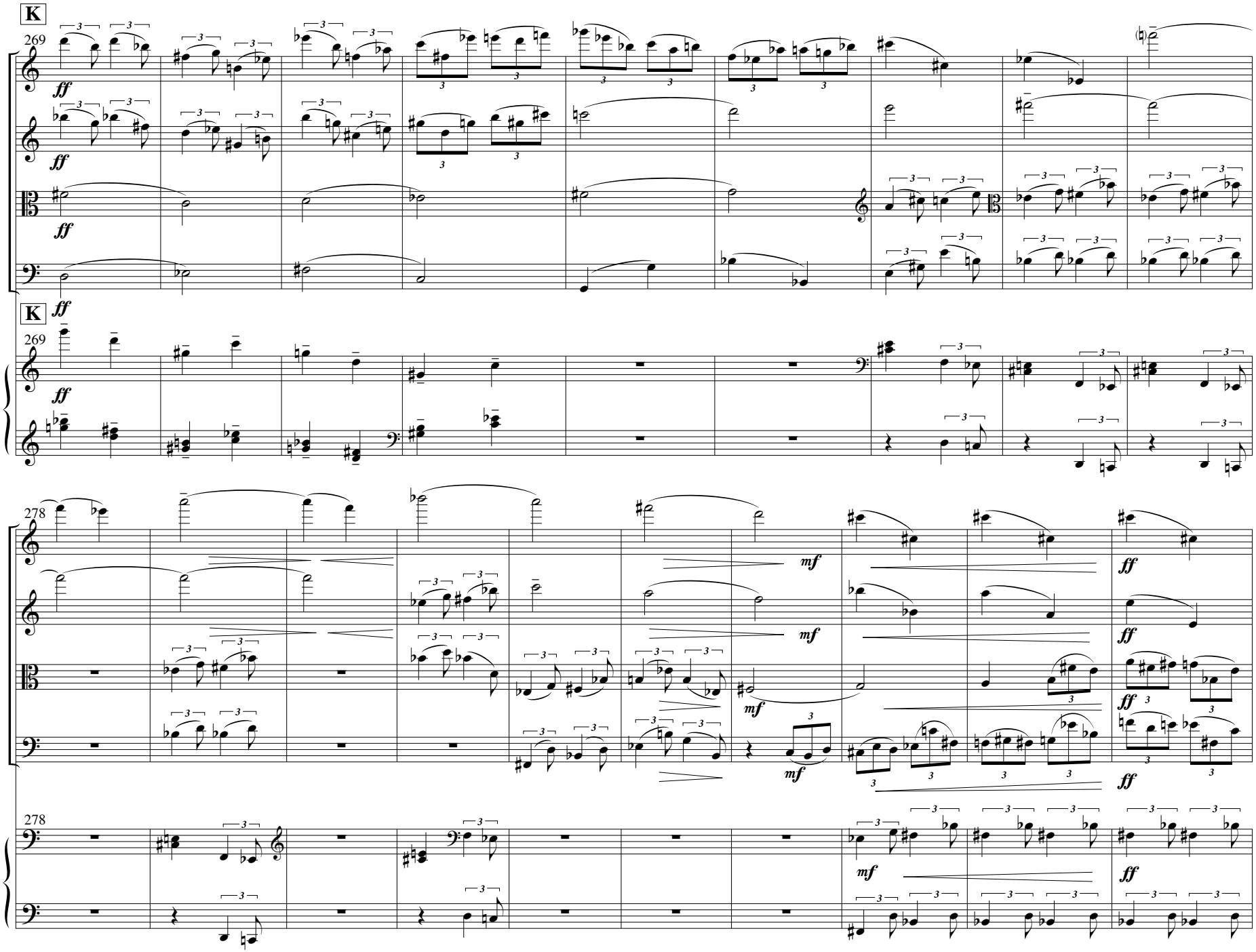
K
269
Vln. 1
Vln. 2
Vla.
Vlc.
Pno.
ff
278
mf

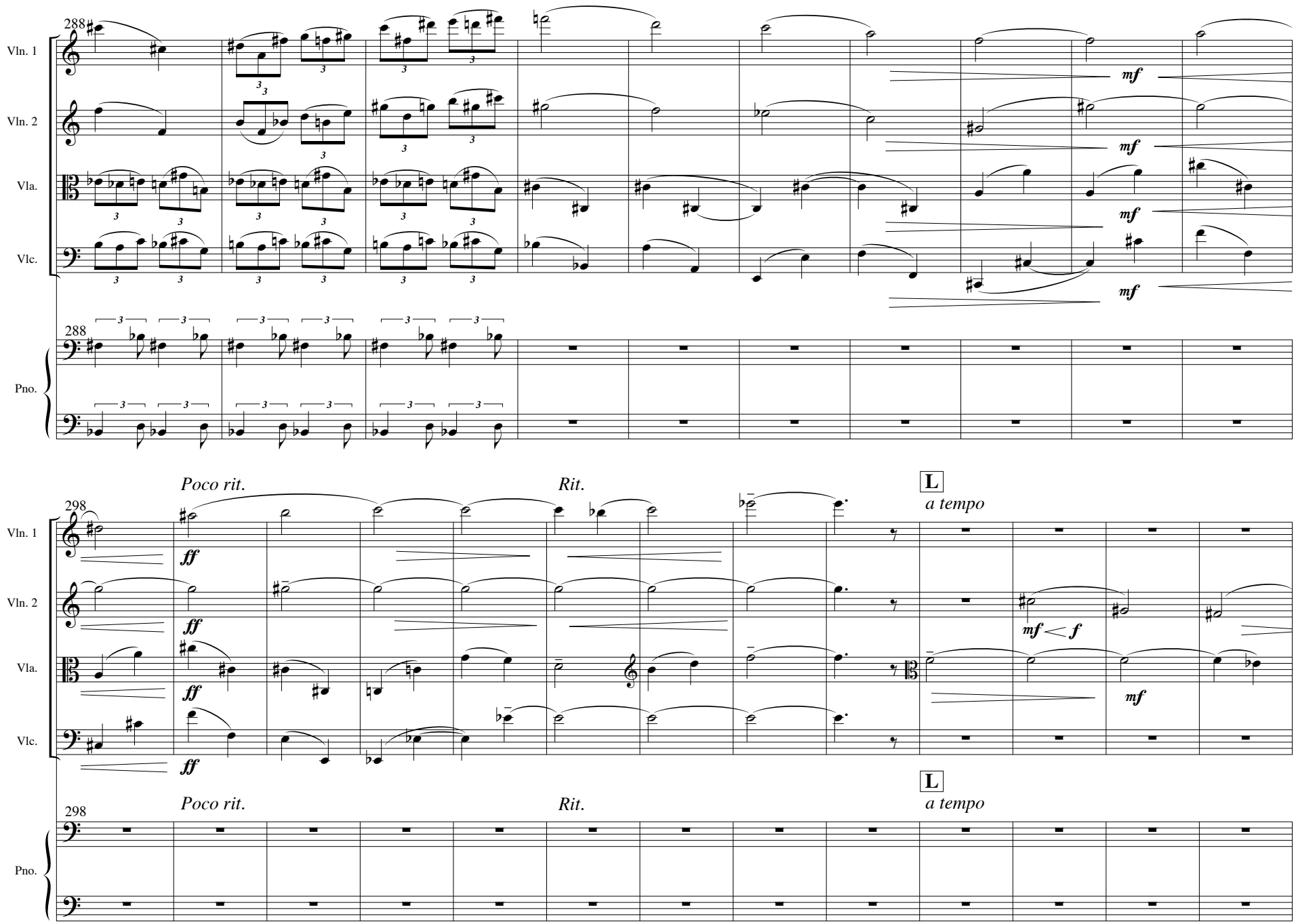
288
Vln. 1
Vln. 2
Vla.
Vlc.
mf
mf
mf
mf
288
Pno.
Poco rit.
Rit.
L
a tempo
298
Vln. 1
Vln. 2
Vla.
Vlc.
ff
ff
ff
ff
mf < f
mf
Poco rit.
Rit.
L
a tempo
298
Pno.

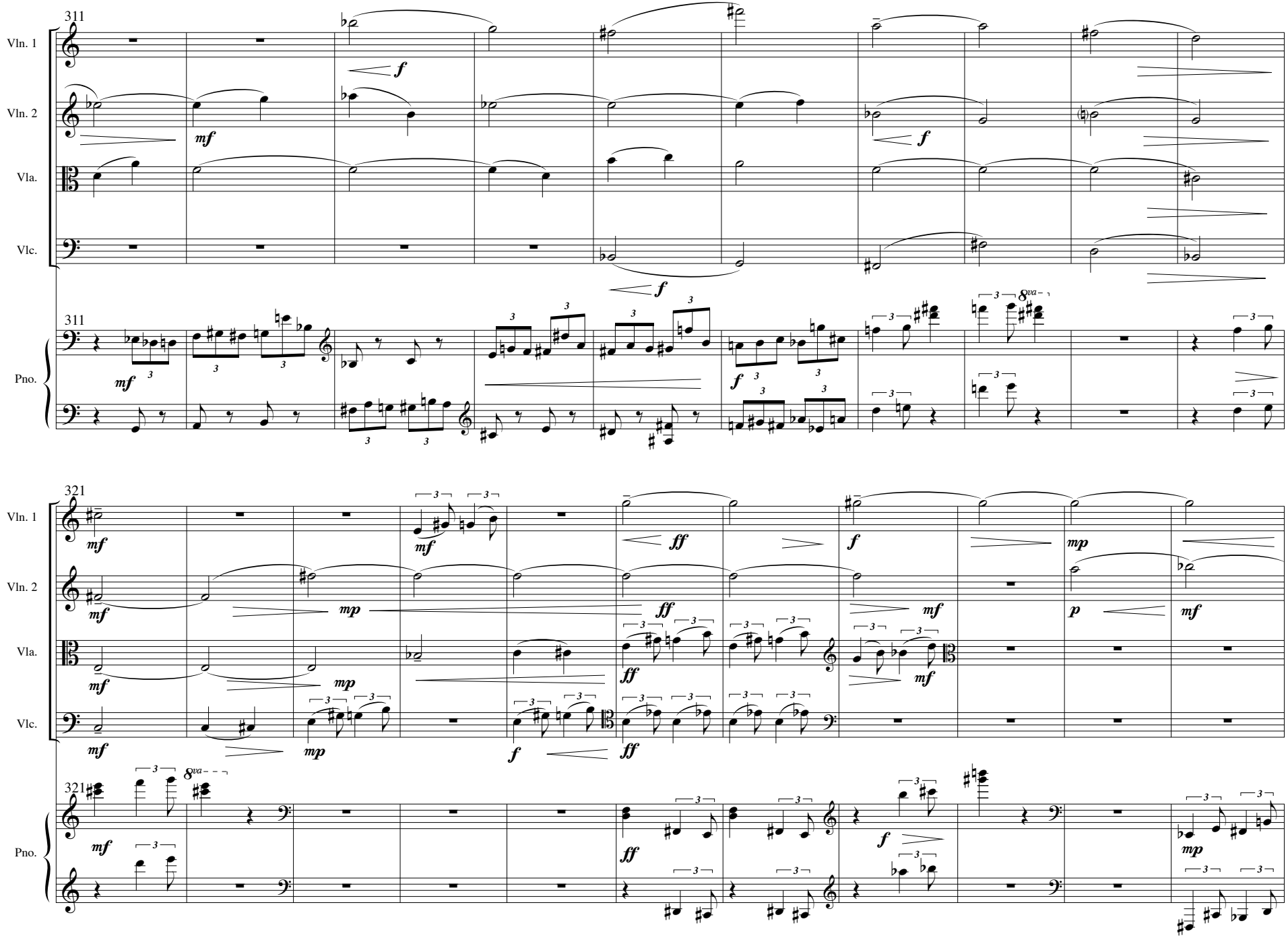
311
Vln. 1
Vln. 2
Vla.
Vlc.
Pno.
311
321
Vln. 1
Vln. 2
Vla.
Vlc.
Pno.
321

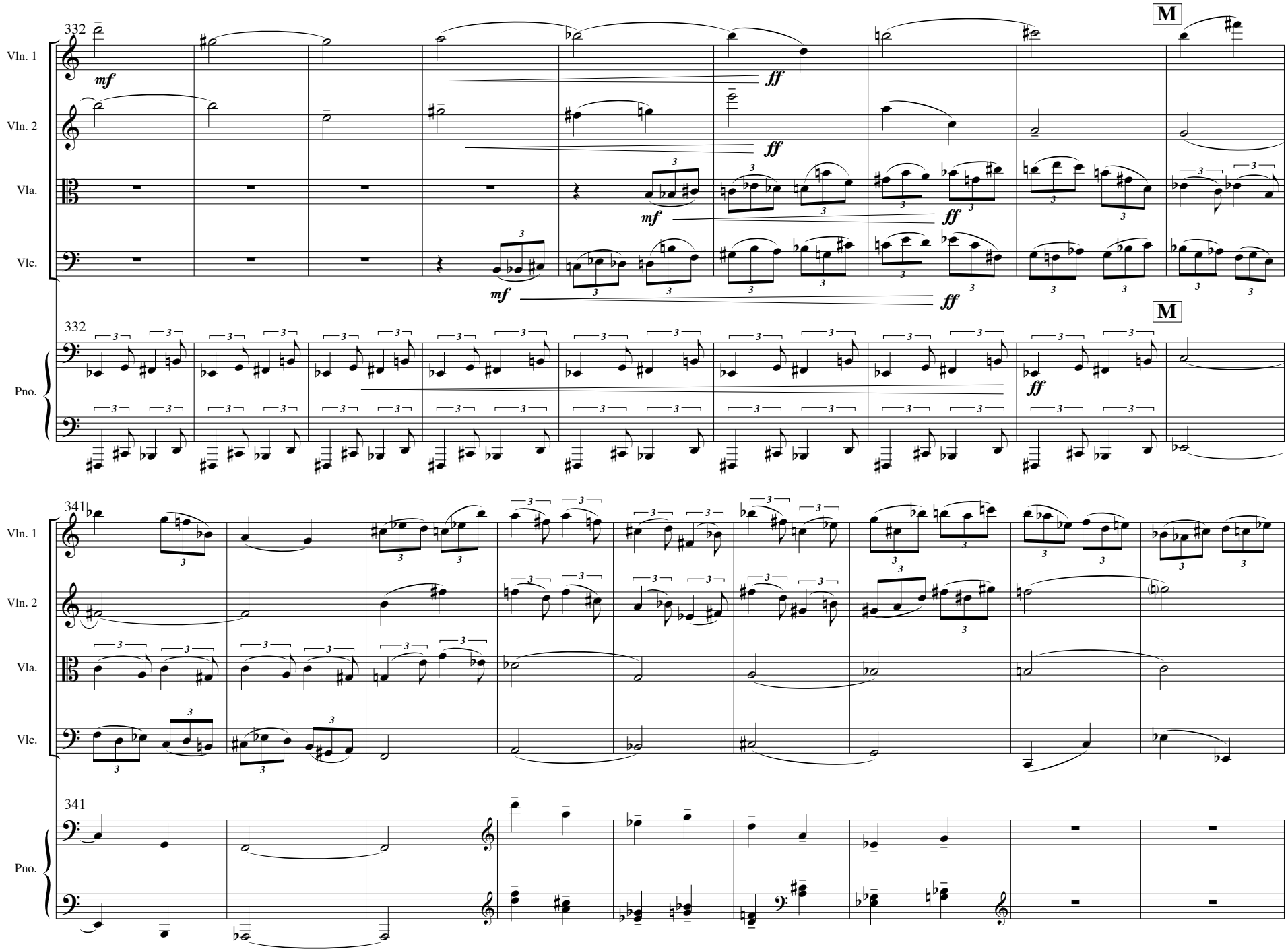
332
M
Vln. 1
Vln. 2
Vla.
Vlc.
Pno.
mf
ff
341

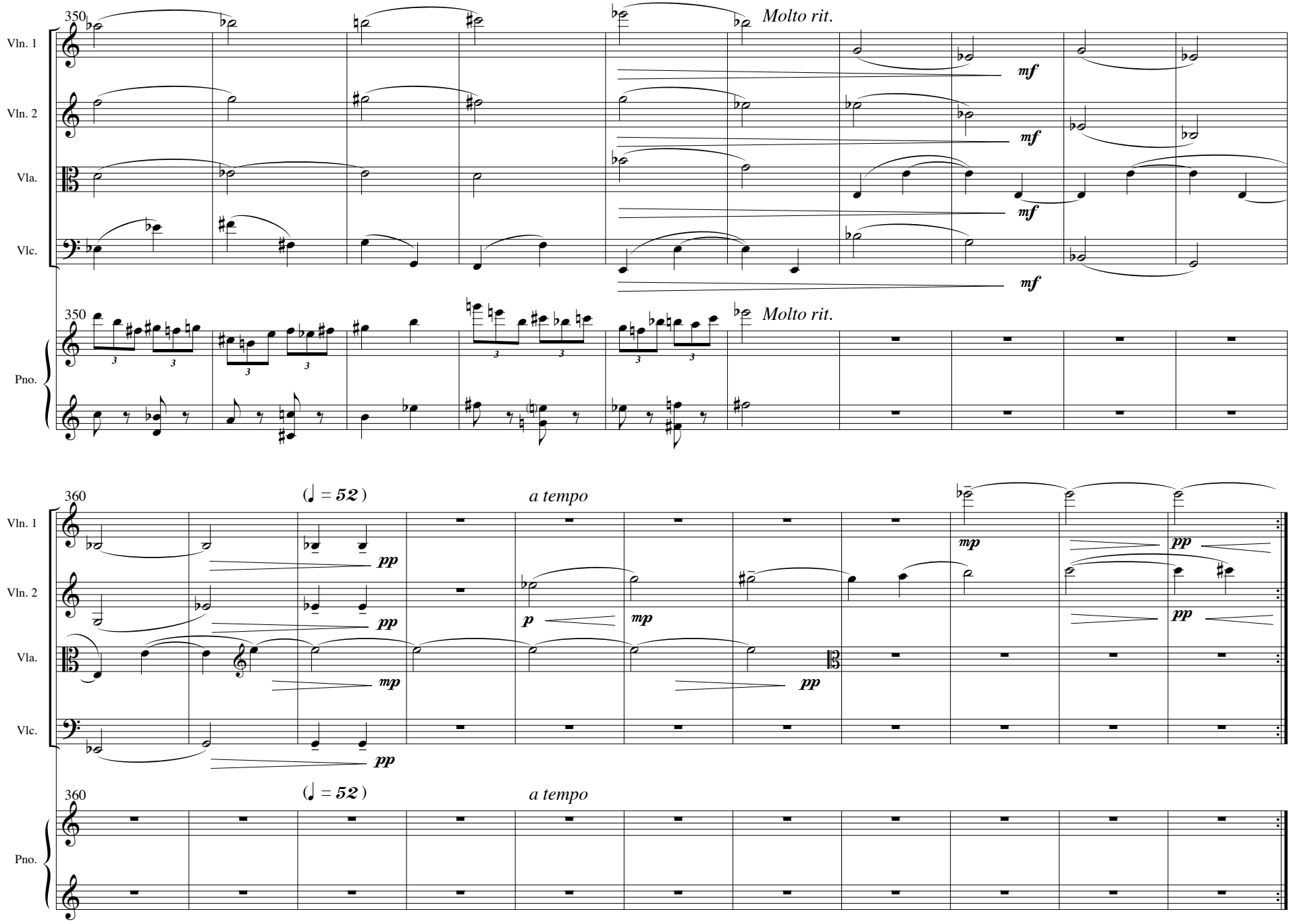
350
Molto rit.
Vln. 1
Vln. 2
Vla.
Vlc.
Pno.
mf
360
(♩ = 52)
a tempo
pp
p
mp

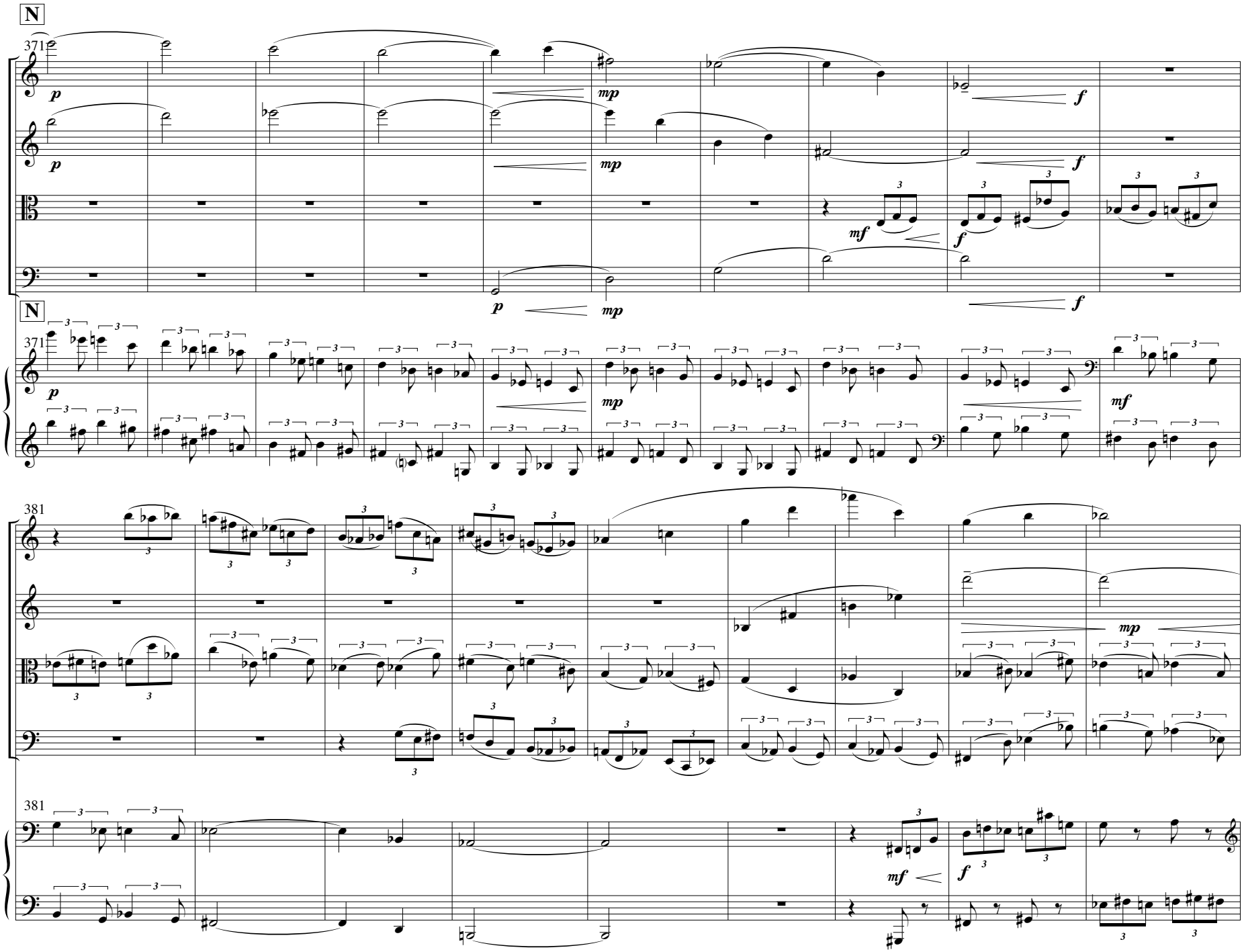
N
371
Vln. 1
Vln. 2
Vla.
Vlc.
Pno.
p
mp
f
mf
381

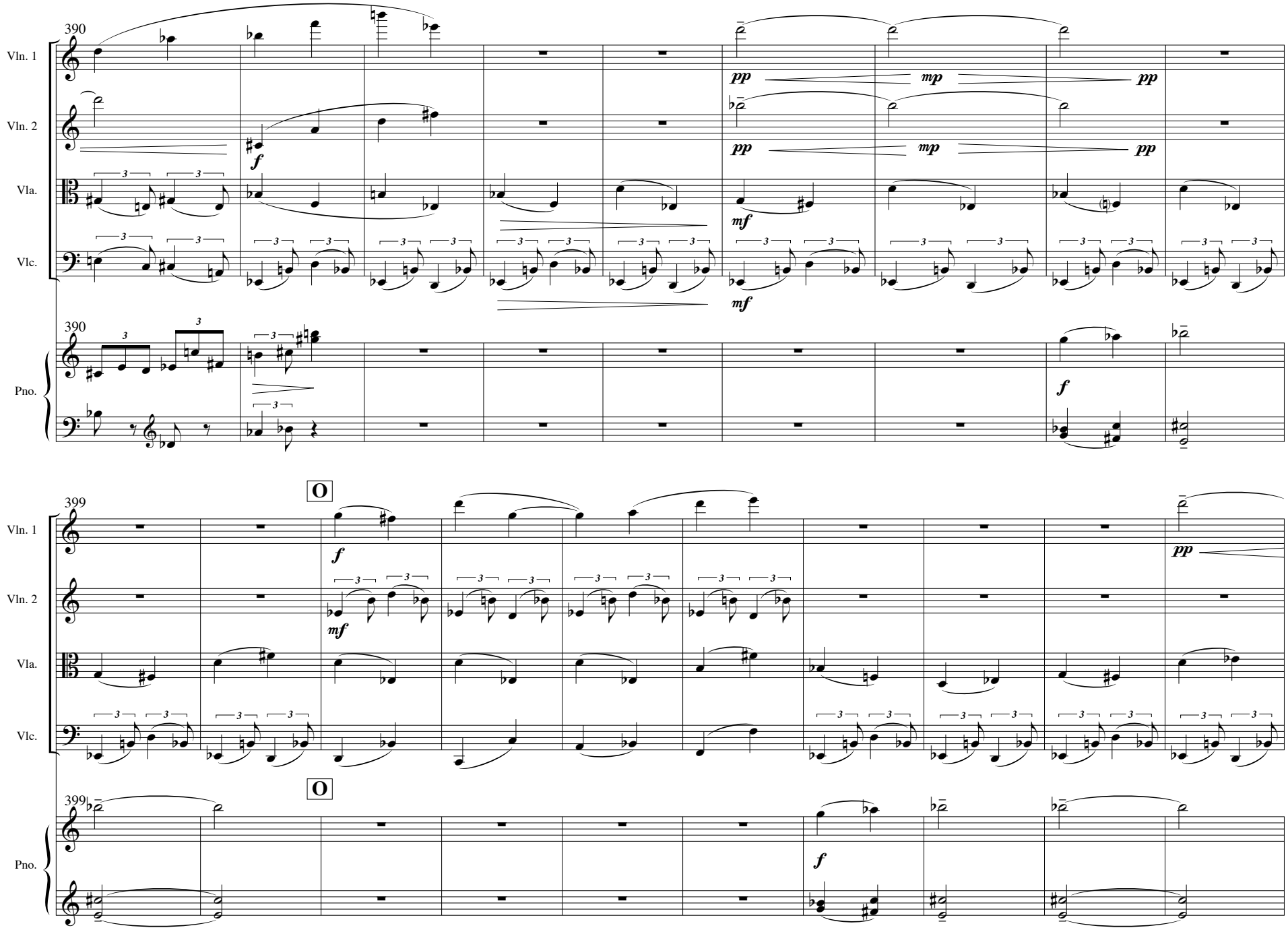
390
Vln. 1
Vln. 2
Vla.
Vlc.
Pno.
pp
mp
pp
f
mf
399
O
pp

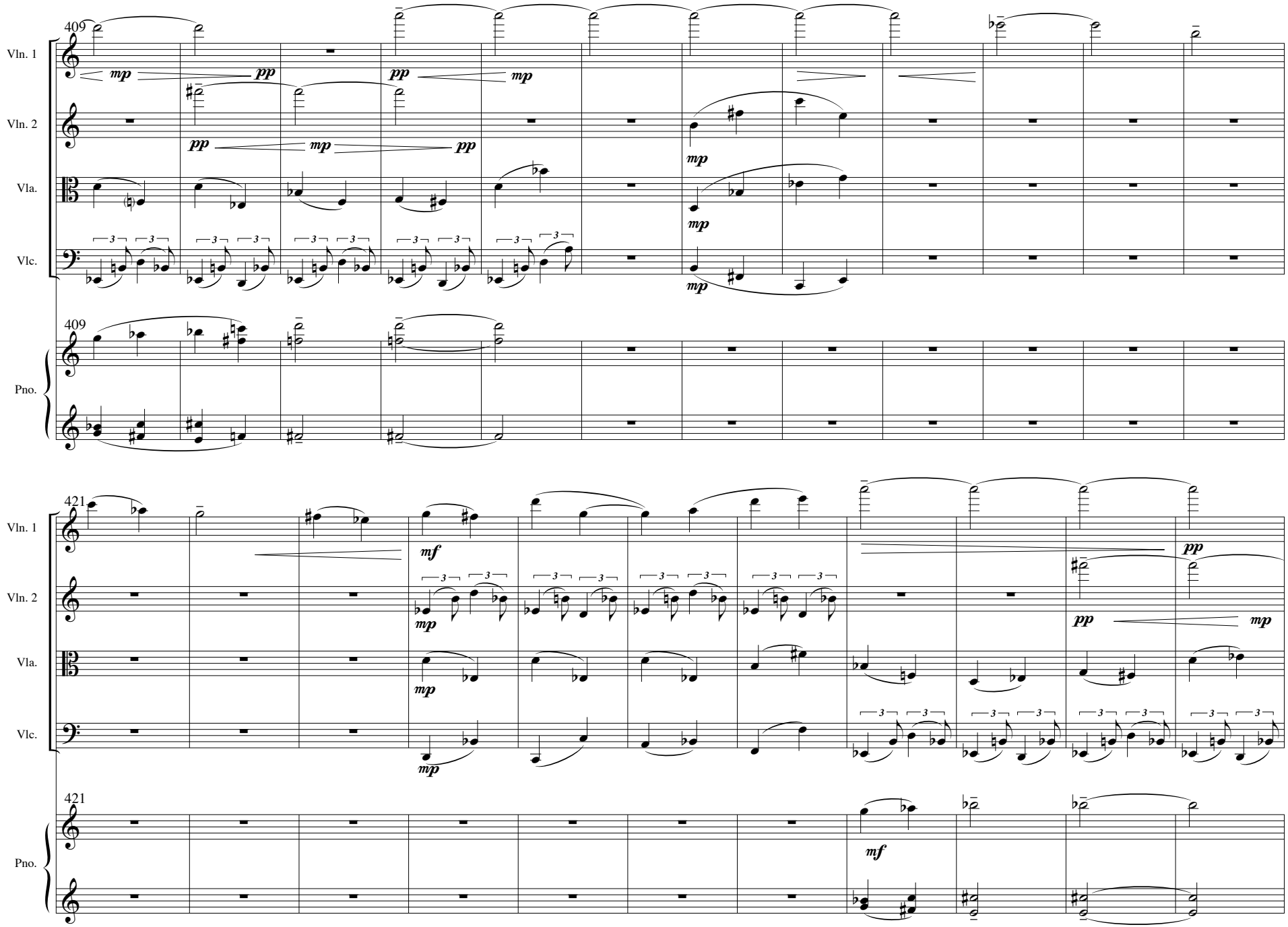
409
Vln. 1
Vln. 2
Vla.
Vlc.
Pno.
mp
pp
421
mf

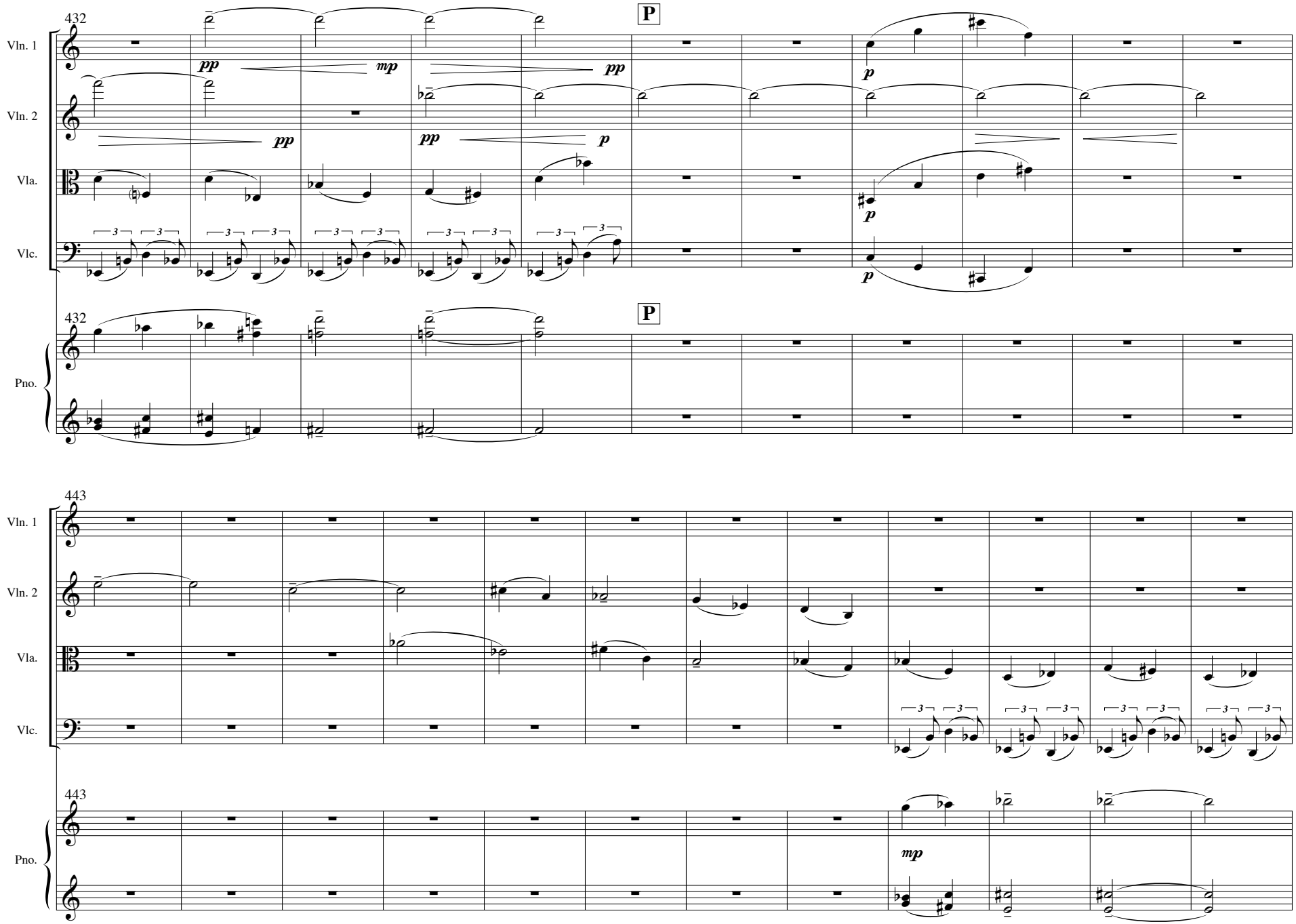
432
P
Vln. 1
Vln. 2
Vla.
Vlc.
Pno.
pp
mp
pp
pp
pp
p
p
p
p
443
mp

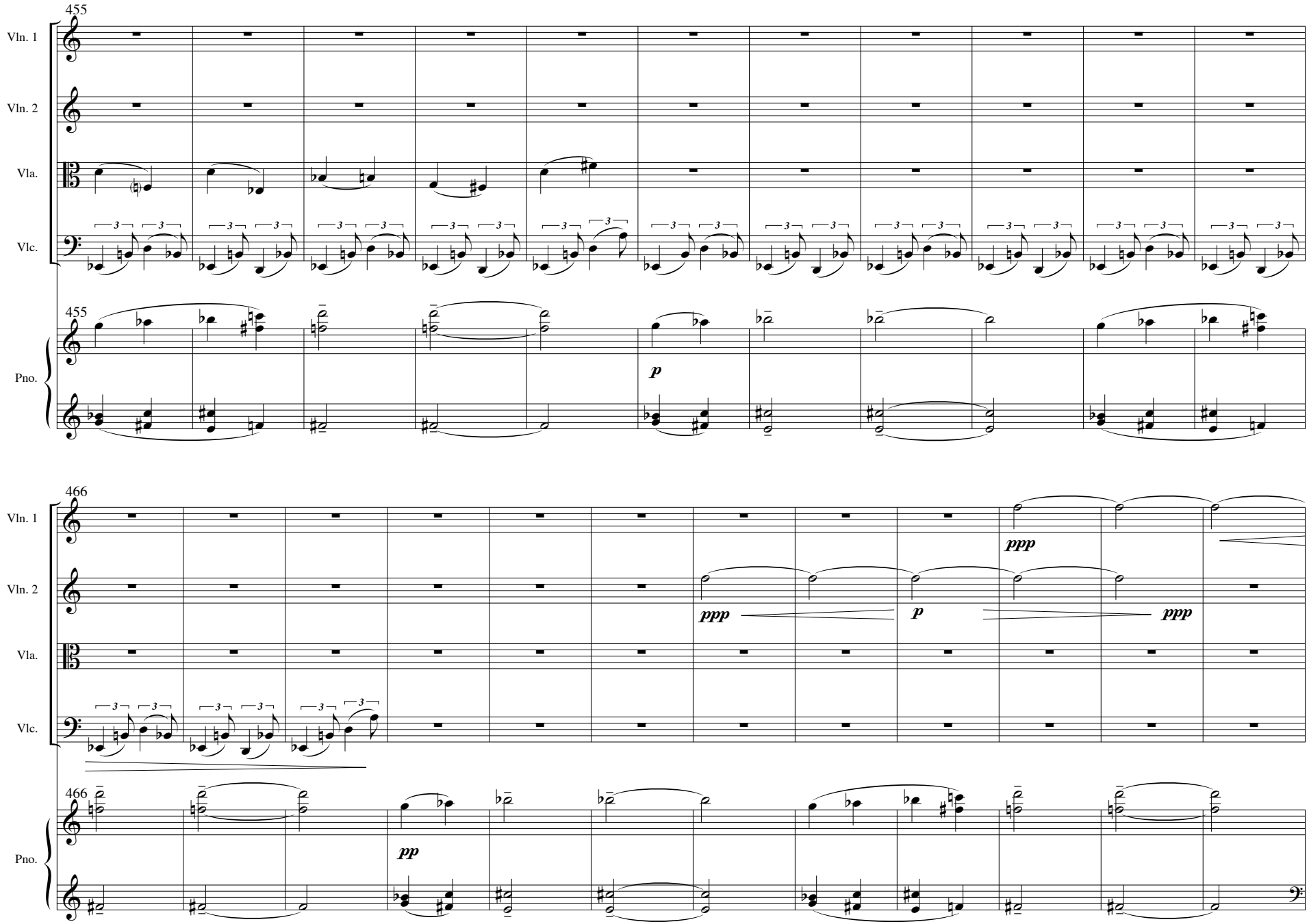
455
Vln. 1
Vln. 2
Vla.
Vlc.
455
Pno.
p
466
Vln. 1
ppp
Vln. 2
ppp
p
ppp
Vla.
Vlc.
466
Pno.
pp

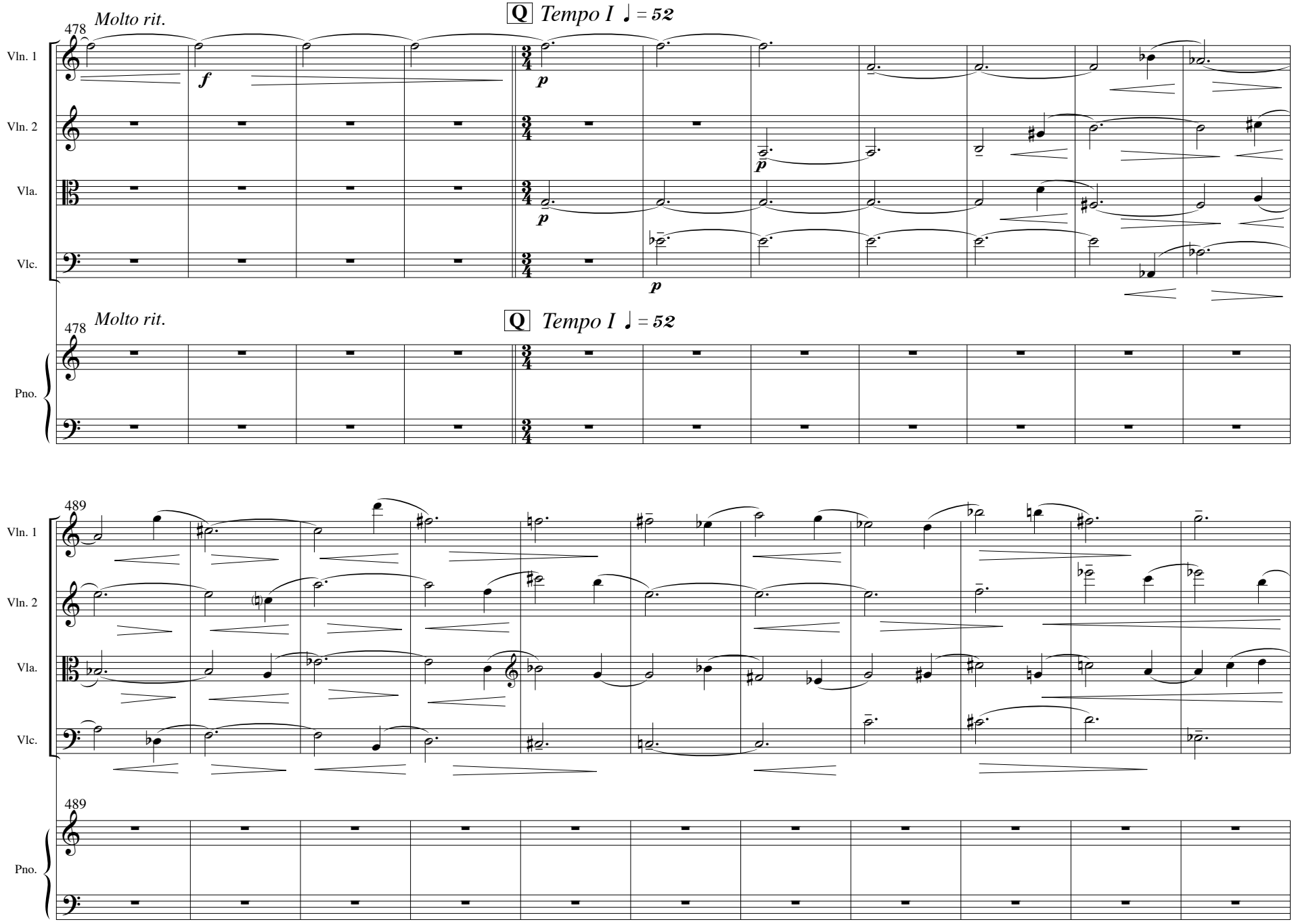
Molto rit.
478
Q Tempo I ♩ = 52
Vln. 1
Vln. 2
Vla.
Vlc.
Pno.
f
p
489

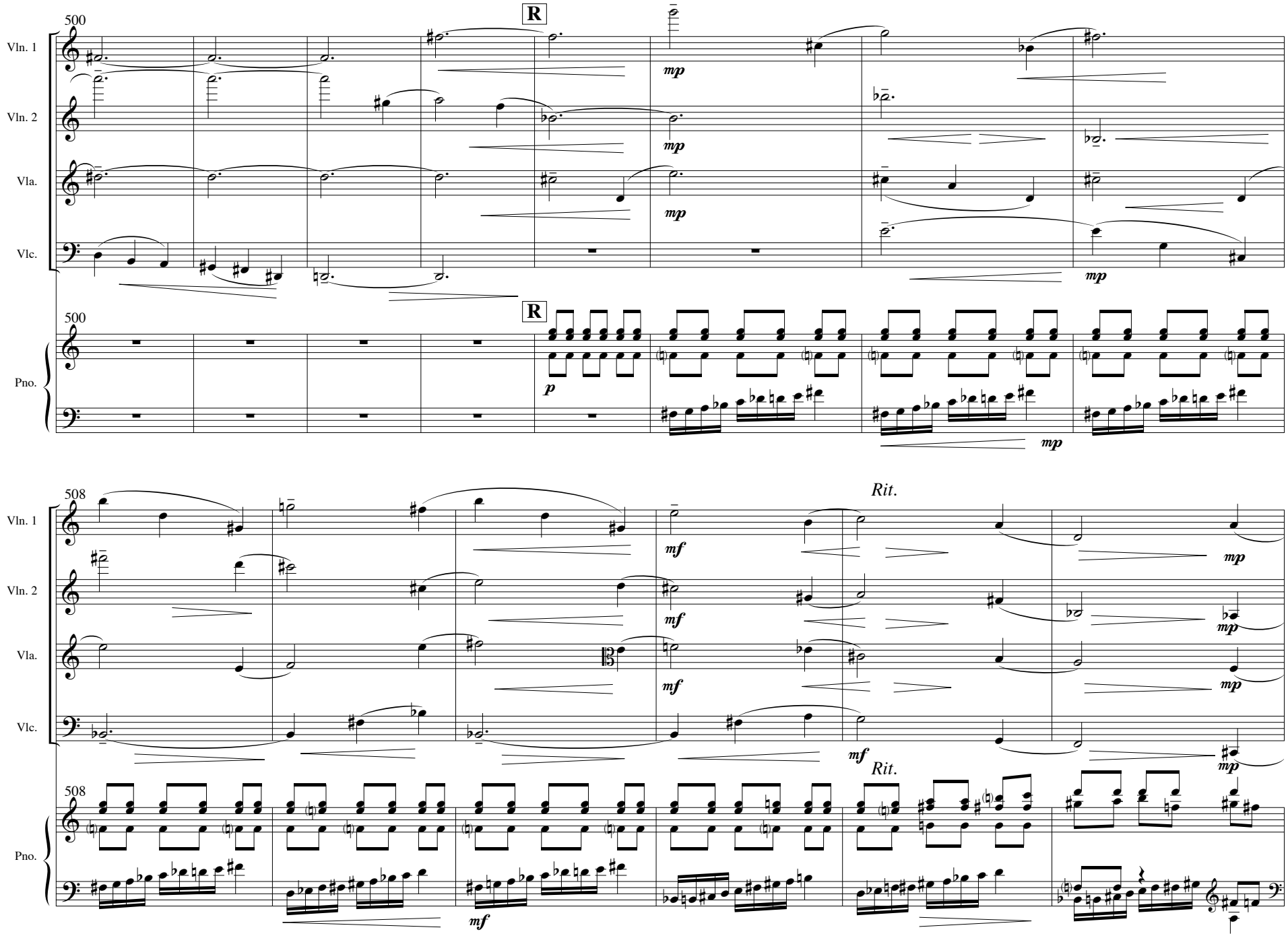
500
R
Vln. 1
Vln. 2
Vla.
Vlc.
mp
Pno.
p
508
Rit.
mf

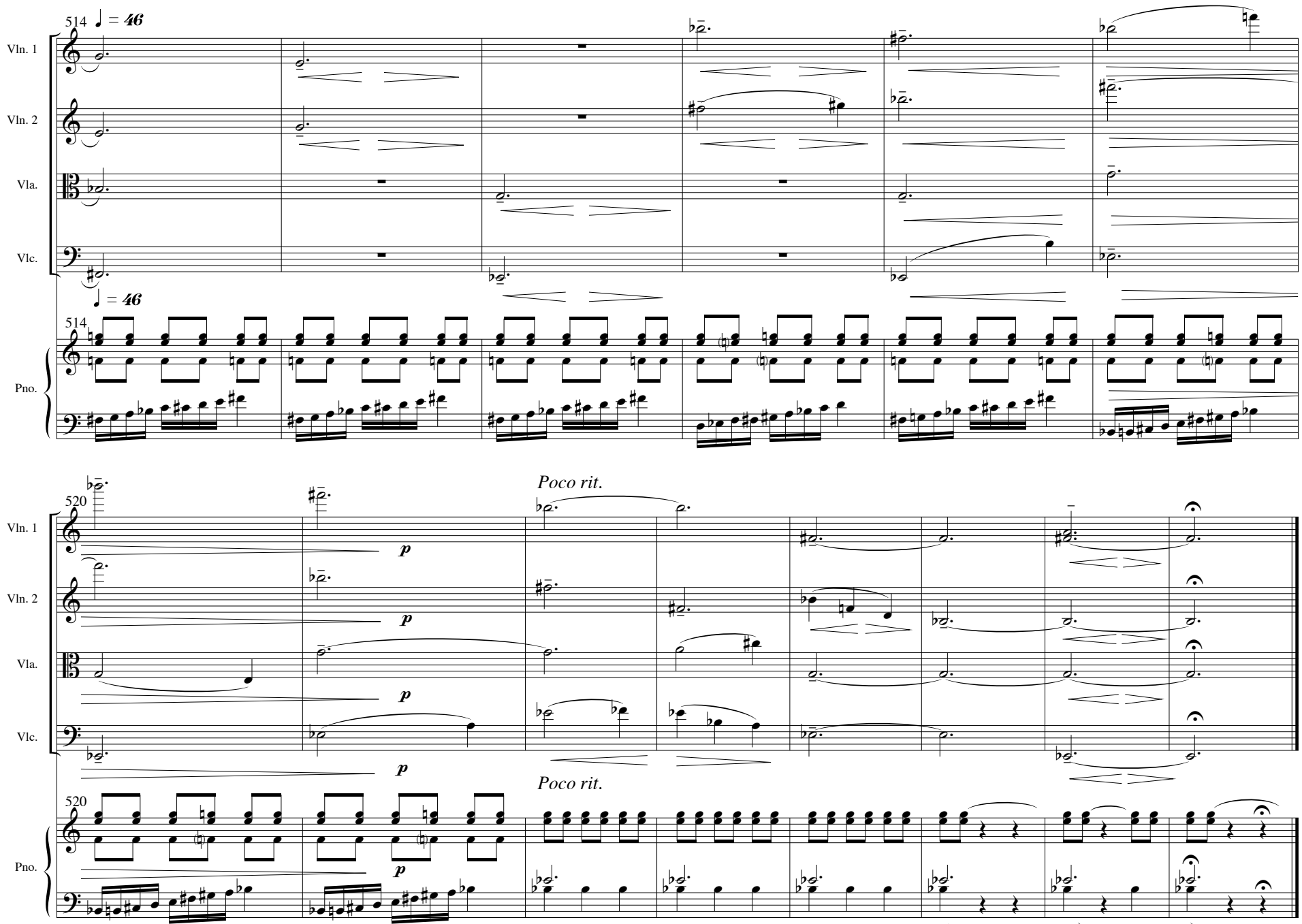

December 10, 2009
Justin Henry Rubin

VIOLIN I PART

"He who calls the stars by name..."

for piano quintet

by

Justin Henry Rubin

HARVEY MUSIC EDITIONS

"He who calls the stars by name..."

Violin 1

Justin Henry Rubin
(2009)

Affannato ♩ = 52

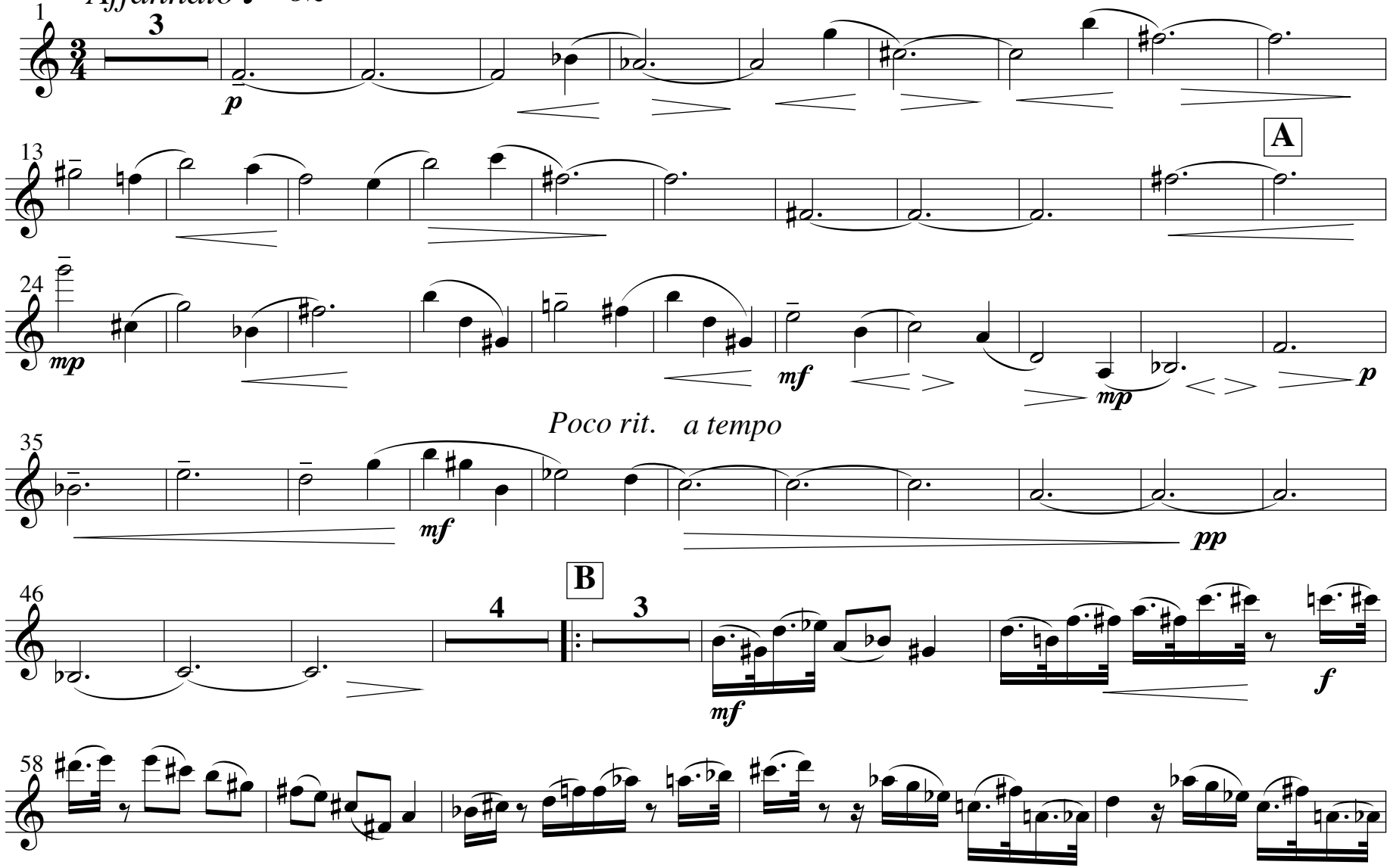

All Rights Reserved Copyright ® 2009 Justin Henry Rubin Printed in U.S.A.
WARNING: No part of this work may be reproduced or transmitted in any form or by any means, electronic or mechanical, including photocopying or any information storage and retrieval system without permission in writing from the publisher. Unauthorized reproduction, in whole or in part, is a violation of the U.S. Copyright Laws.

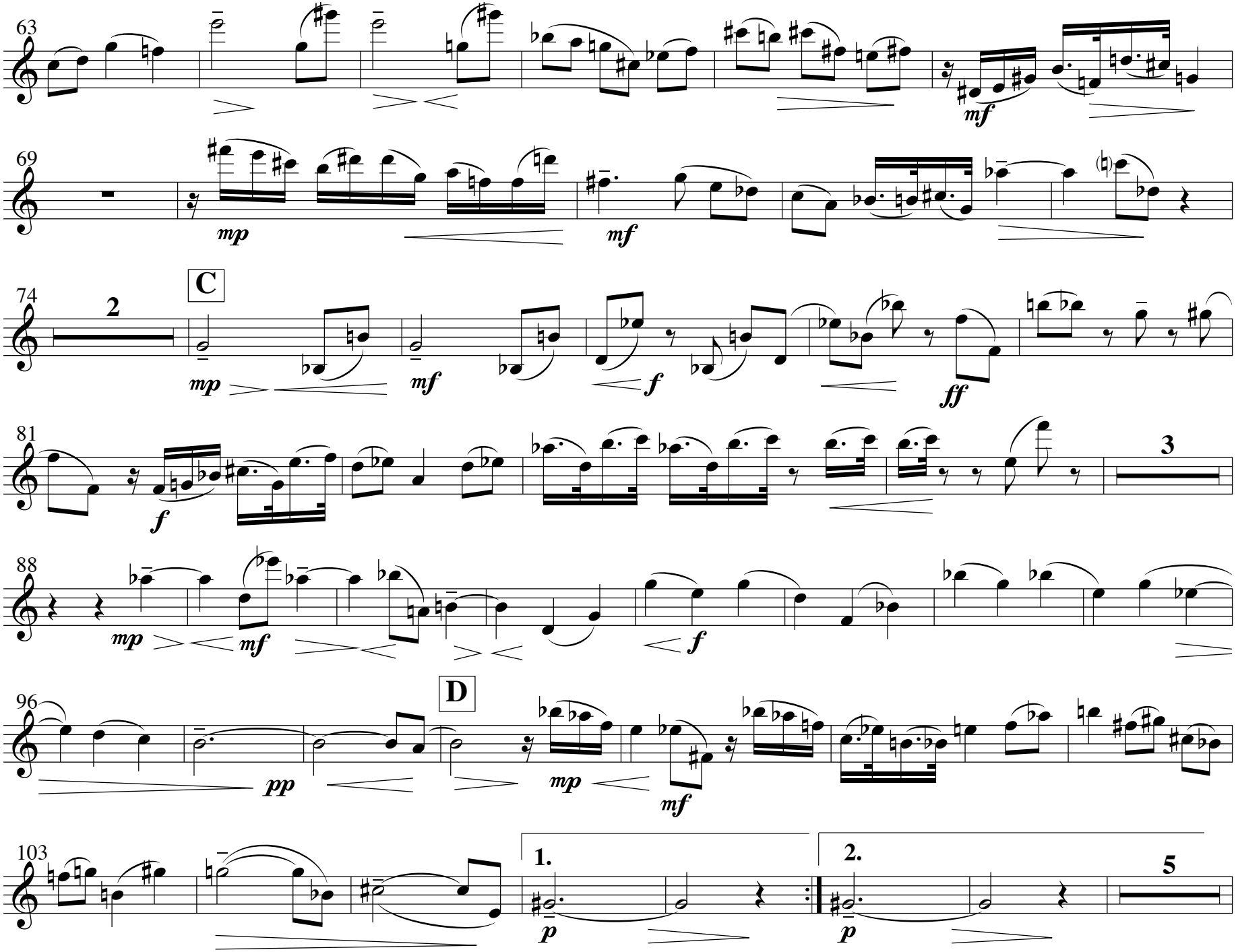
63
mf
69
mp
mf
74
2
C
mp
mf
f
ff
81
f
3
88
mp
mf
f
96
D
pp
mp
mf
103
1.
2.
5
p
p

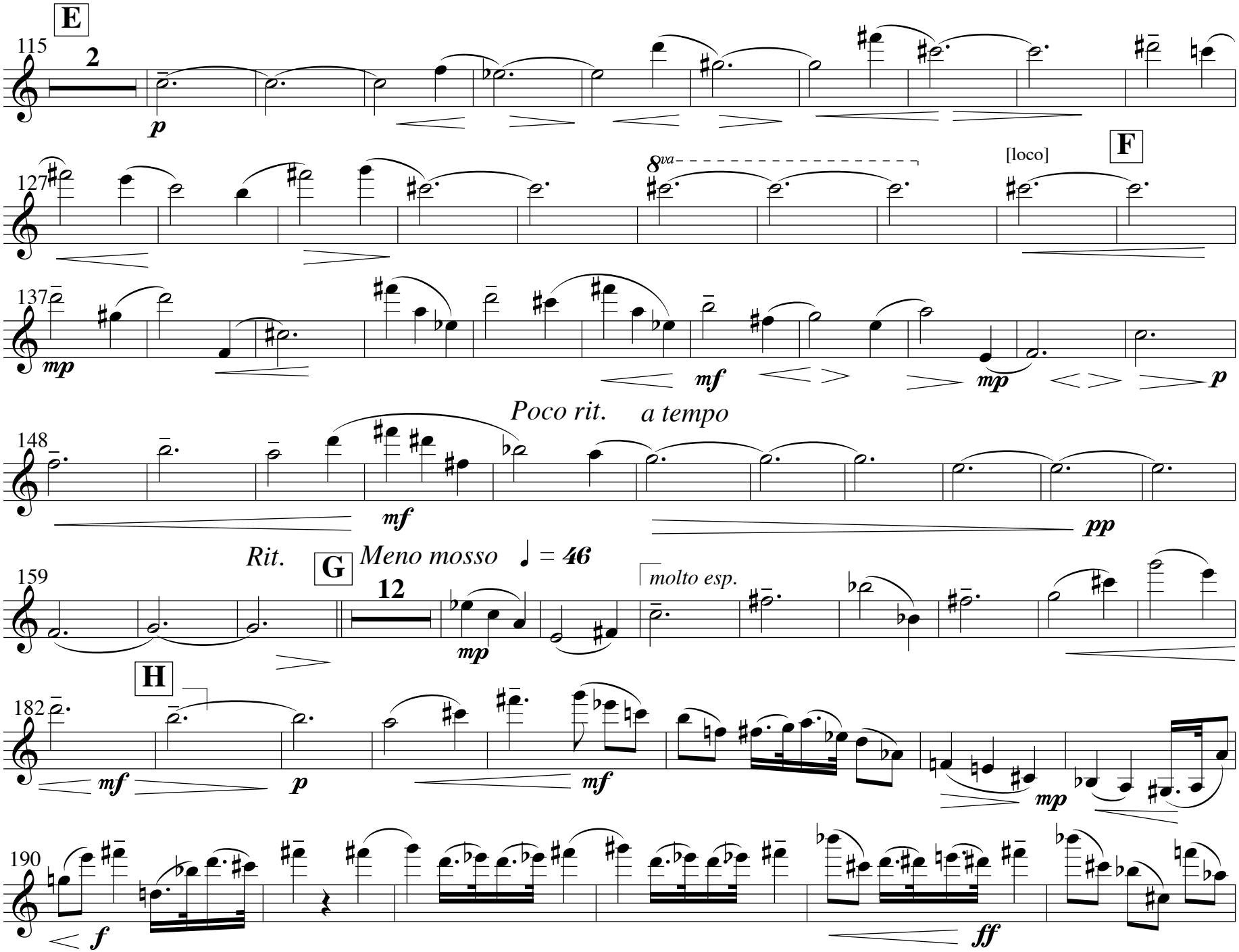
E
115
2
p
127
8va
[loco]
F
137
mp
mf
mp
p
Poco rit.
a tempo
148
mf
pp
Rit.
G
Meno mosso
♩ = 46
159
12
mp
molto esp.
H
182
mf
p
mf
mp
190
f
ff

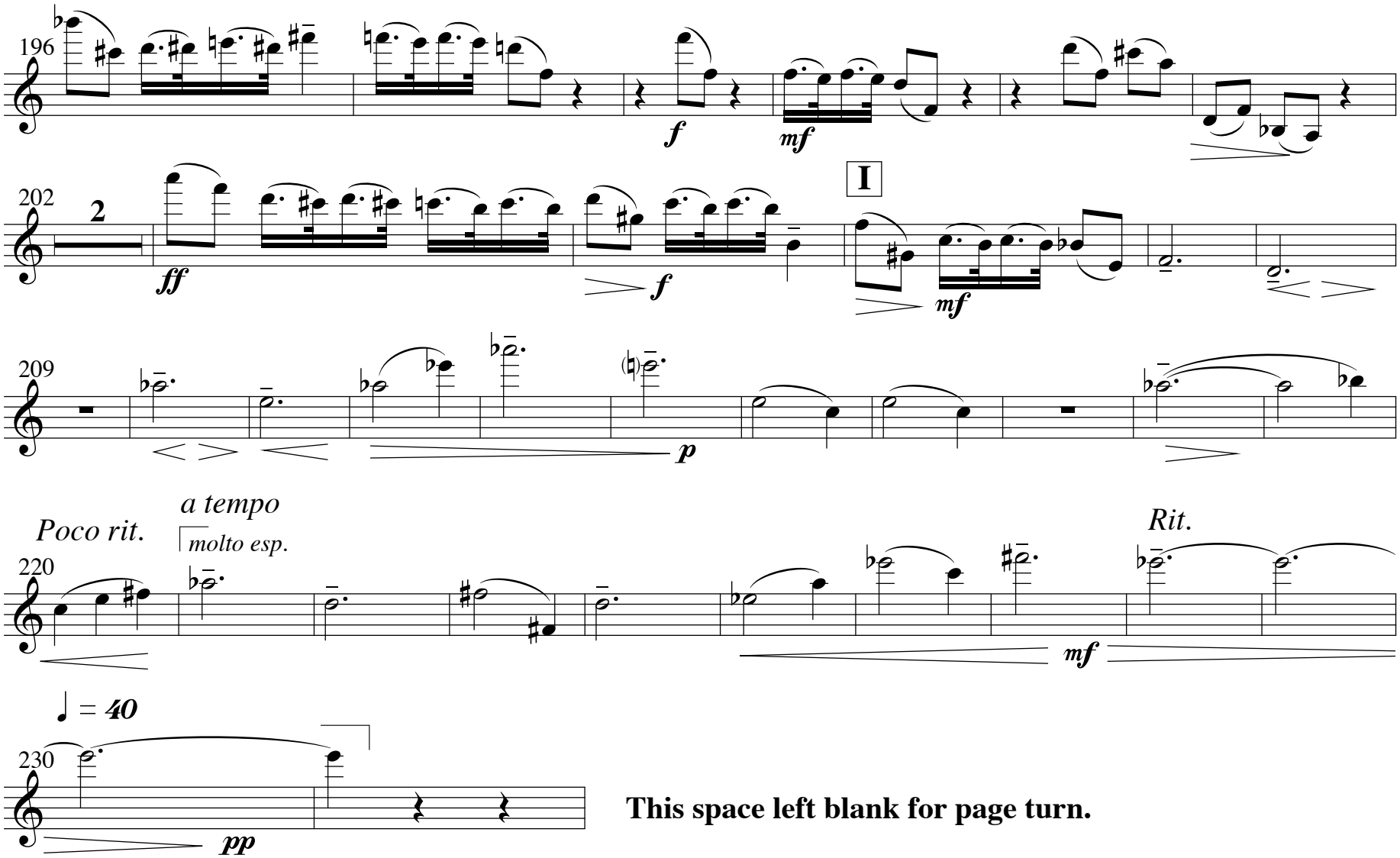

This space left blank for page turn.

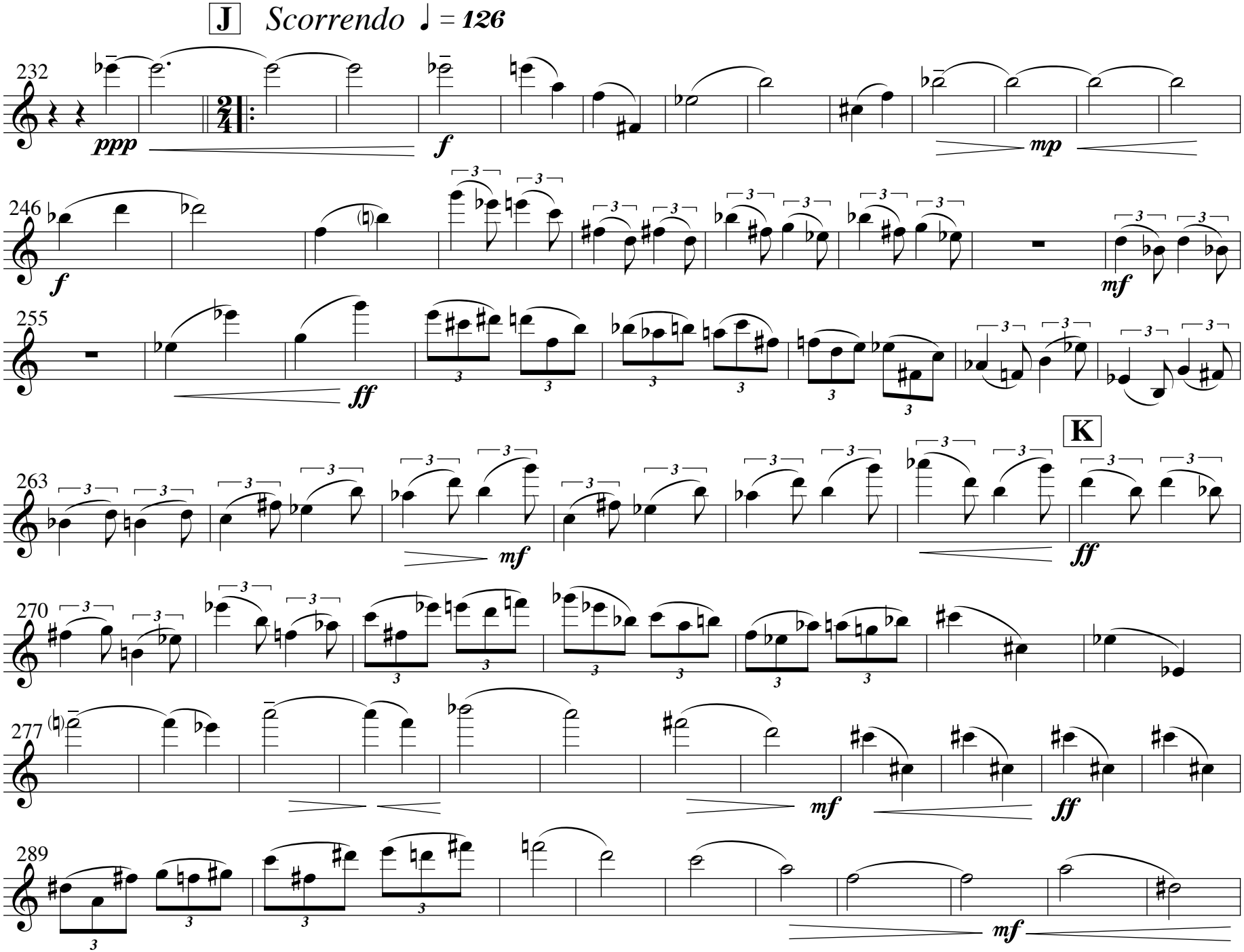
J
Scorrendo ♩ = 126
232
ppp
f
mp
246
f
mf
255
ff
K
263
mf
ff
270
277
mf
ff
289
mf

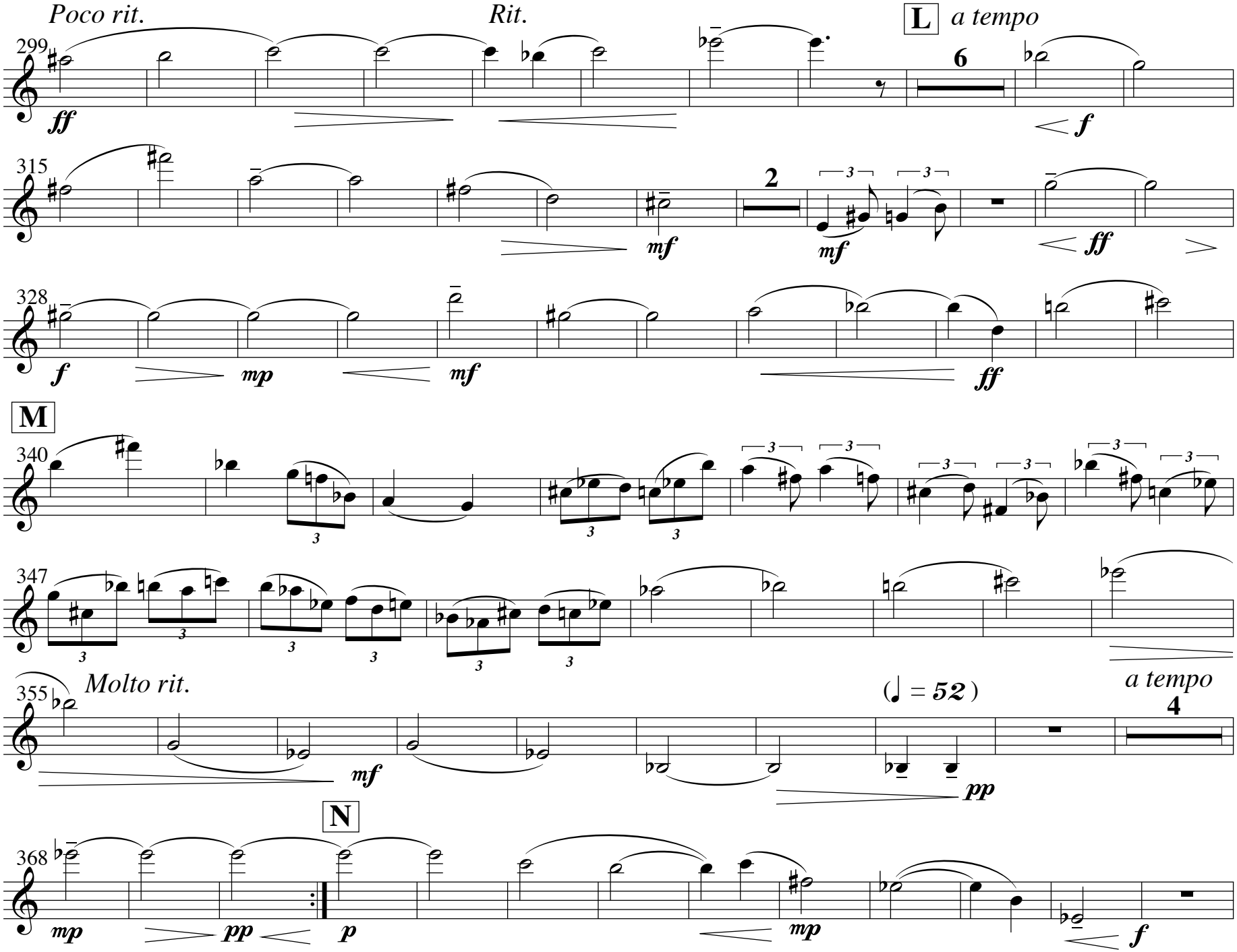
Poco rit.
Rit.
L
a tempo
299
6
ff
f
315
2
mf
mf
ff
328
f
mp
mf
ff
M
340
347
Molto rit.
355
mf
(♩ = 52)
pp
a tempo
4
N
368
mp
pp
p
mp
f

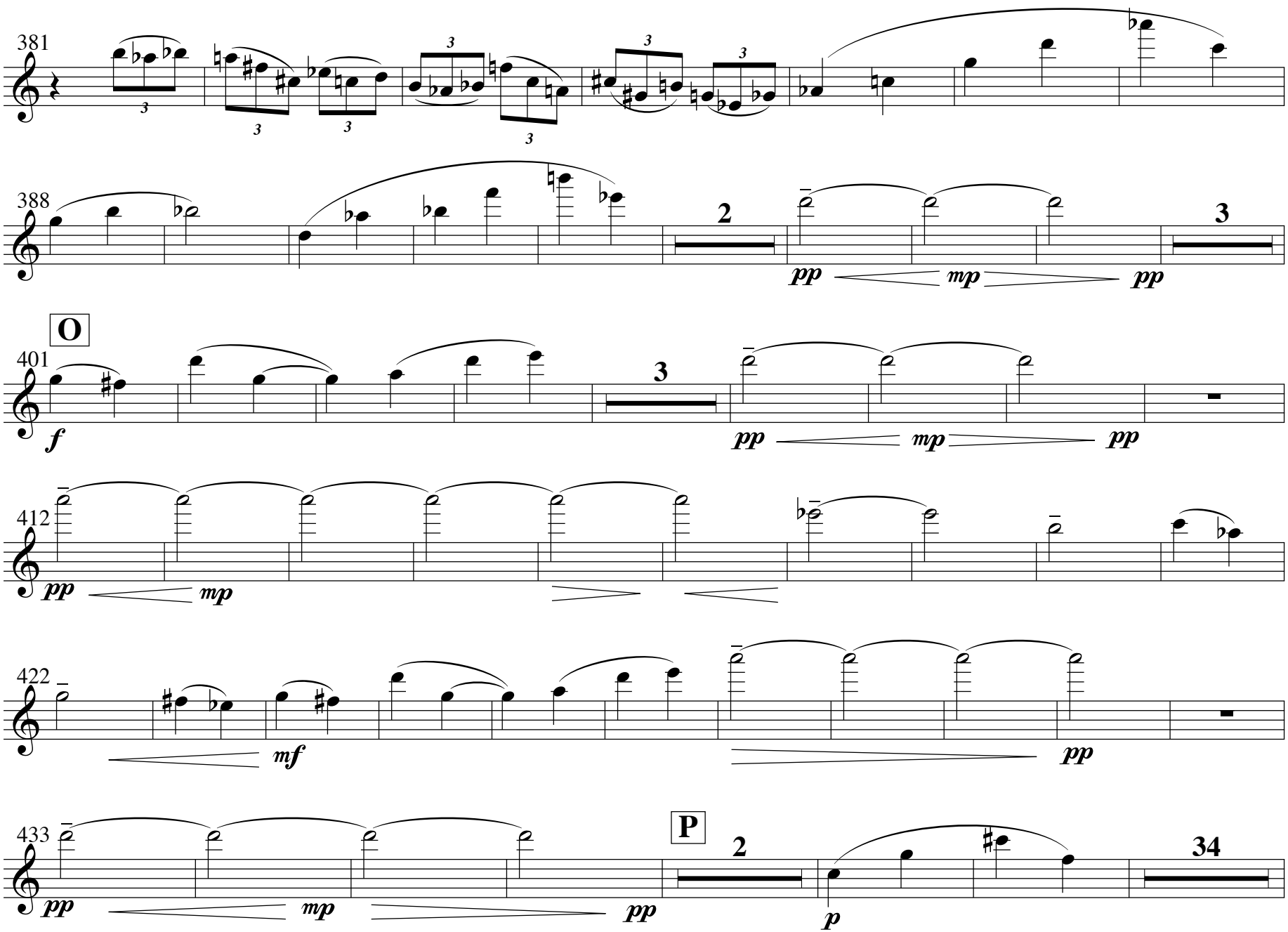
381
388
2
3
pp
mp
pp
O
401
f
3
pp
mp
pp
412
pp
mp
422
mf
pp
433
pp
mp
pp
P
2
p
34

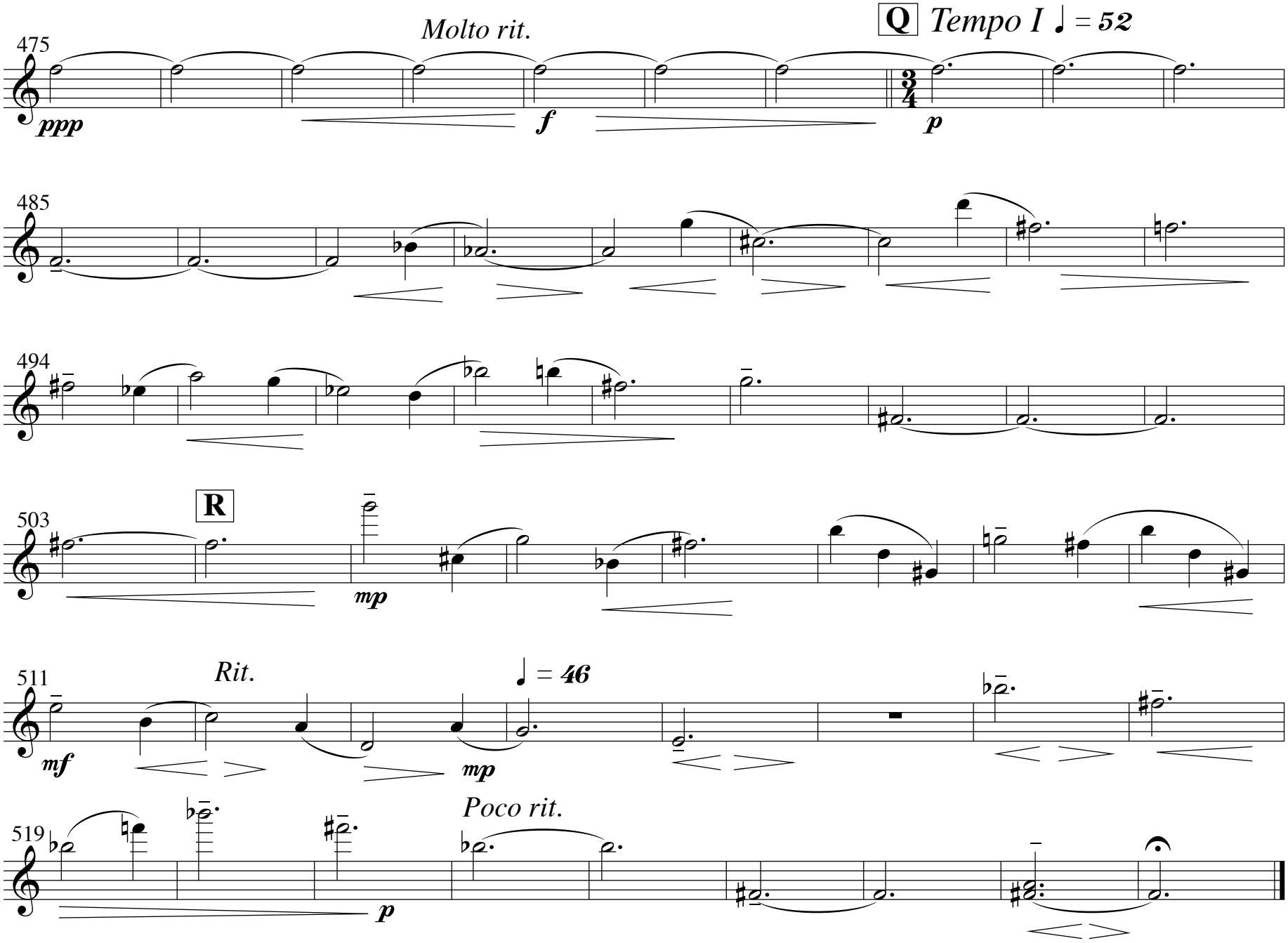
475
Molto rit.
Q Tempo I ♩ = 52
ppp
f
p
485
494
503
R
mp
511
Rit.
♩ = 46
mf
mp
519
Poco rit.
p

VIOLIN II PART

"He who calls the stars by name..."

for piano quintet

by

Justin Henry Rubin

HARVEY MUSIC EDITIONS

"He who calls the stars by name..."

Violin 2

Justin Henry Rubin
(2009)

Affannato ♩ = 52

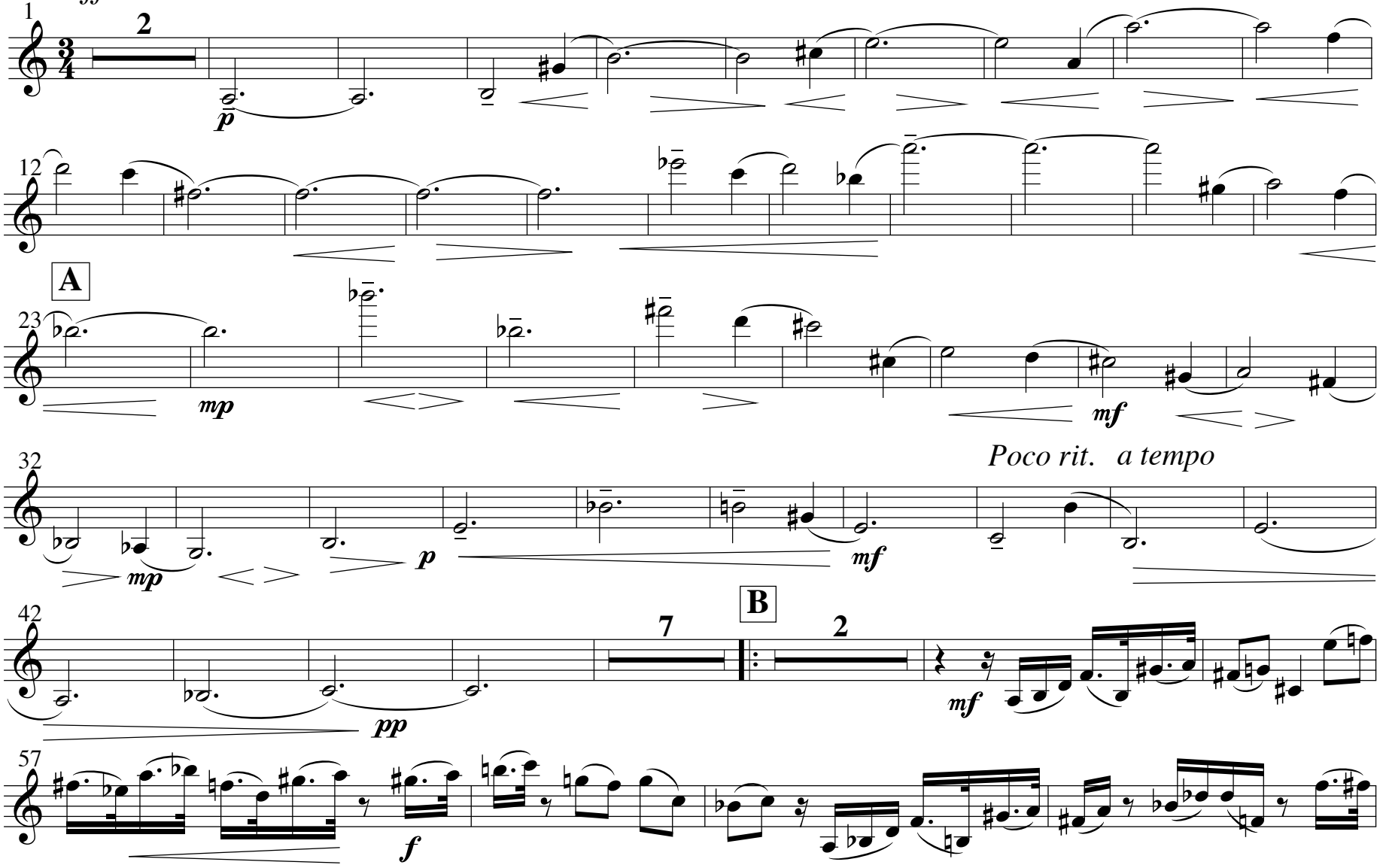

All Rights Reserved Copyright ® 2009 Justin Henry Rubin Printed in U.S.A.
WARNING: No part of this work may be reproduced or transmitted in any form or by any means, electronic or mechanical, including photocopying or any information storage and retrieval system without permission in writing from the publisher. Unauthorized reproduction, in whole or in part, is a violation of the U.S. Copyright Laws.

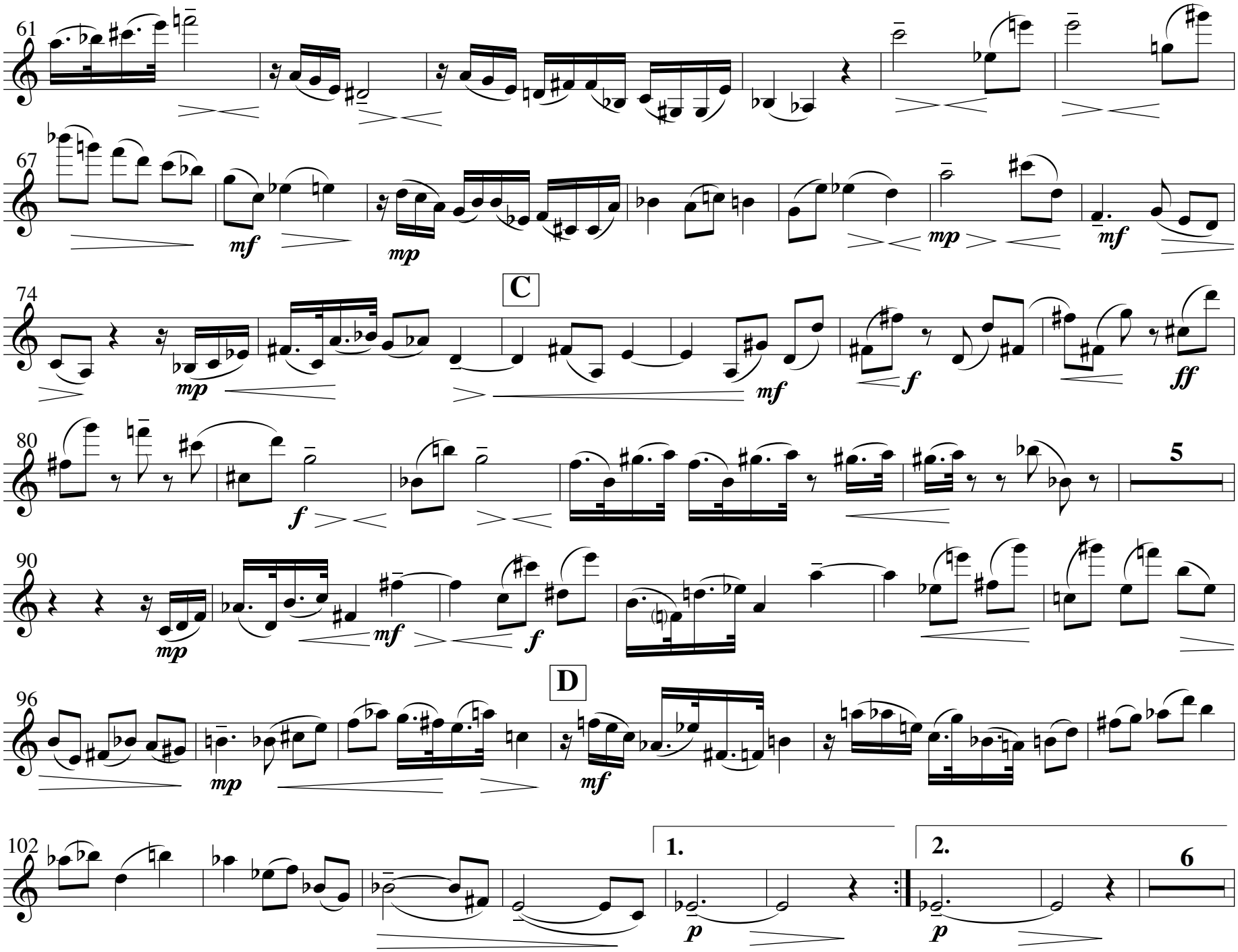
61
67
74
C
80
5
90
96
D
102
1.
2.
6

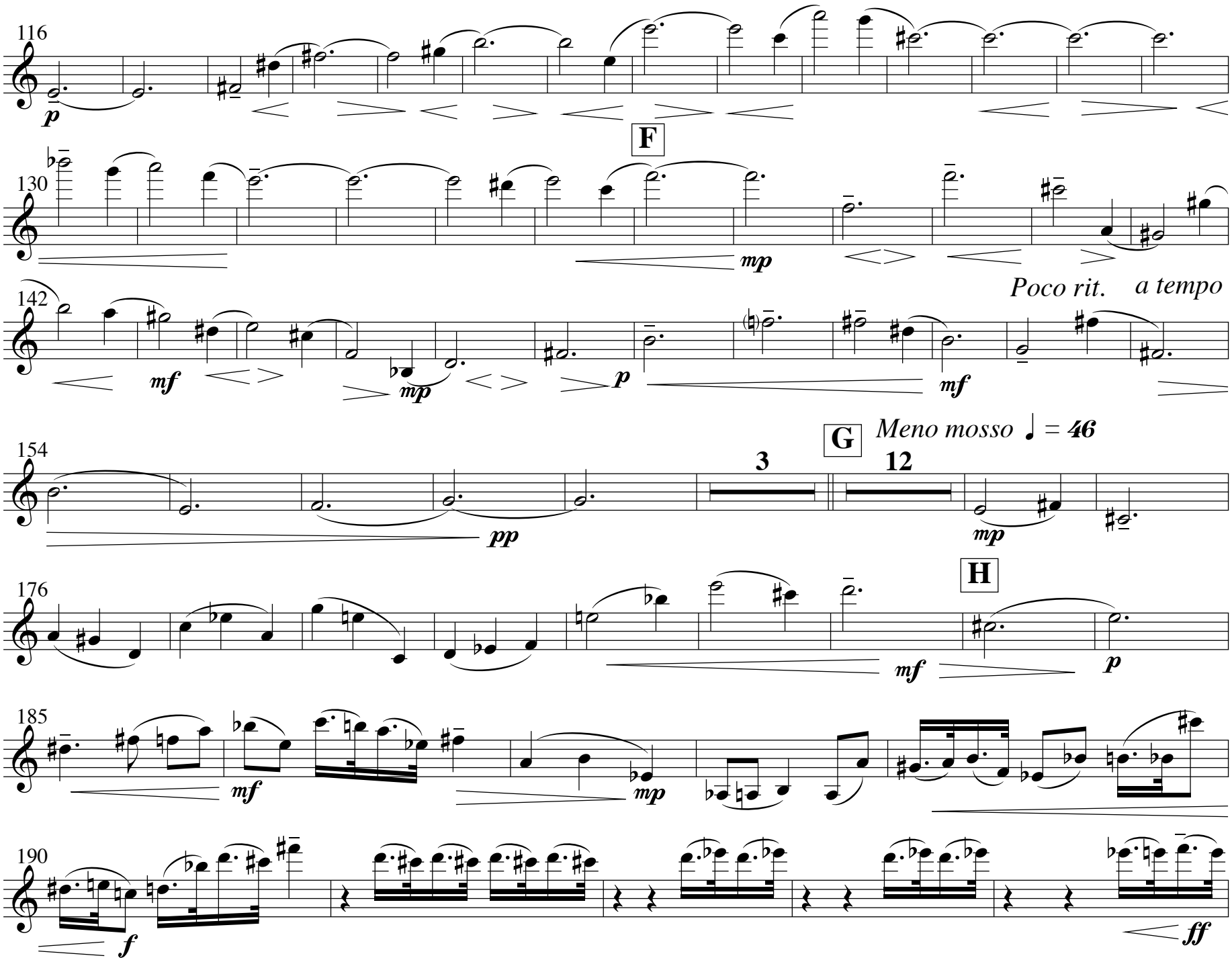
116
p
F
130
mp
Poco rit.
a tempo
142
mf
mp
p
mf
G
Meno mosso ♩ = 46
154
3
12
pp
mp
176
H
mf
p
185
mf
mp
190
f
ff

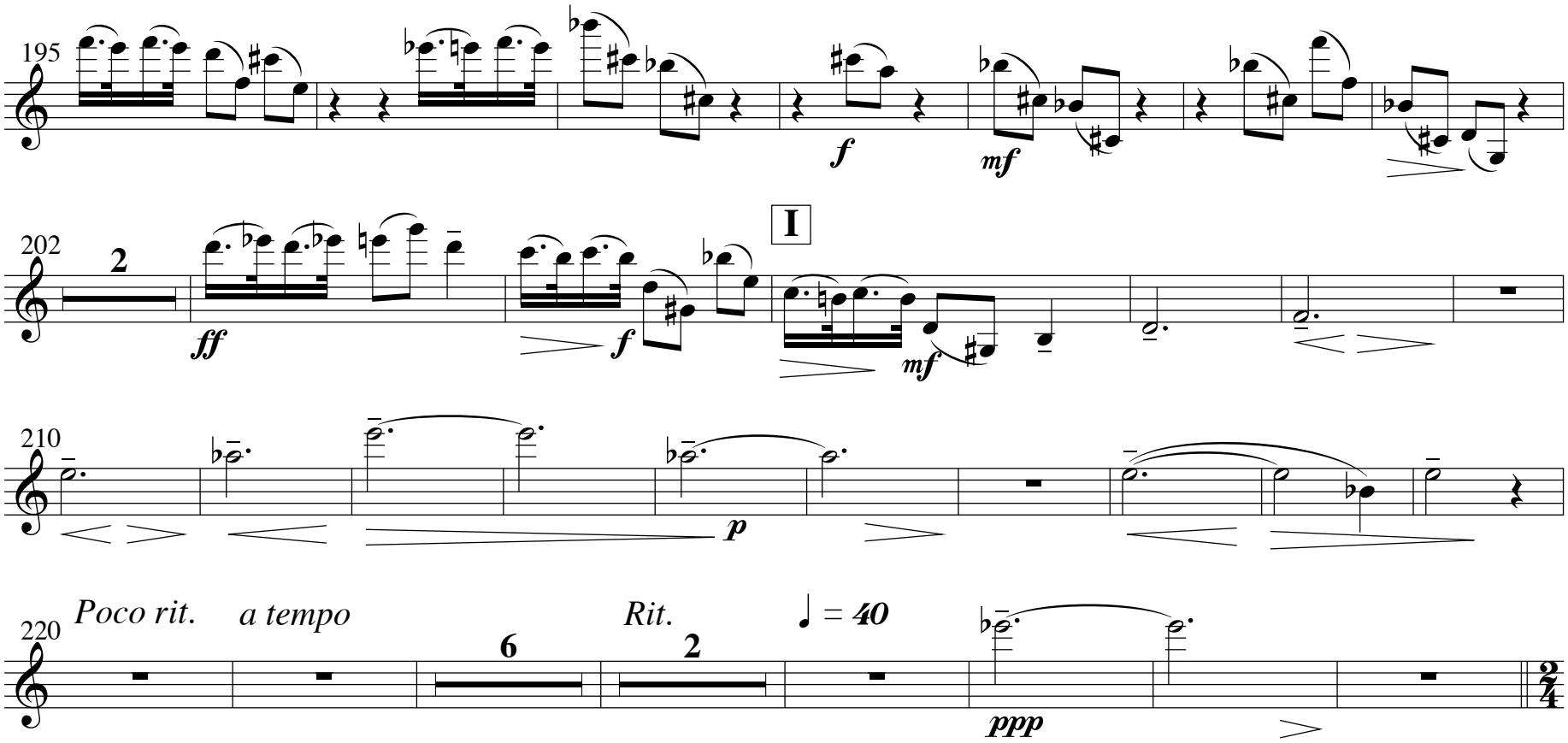

This space left blank for page turn.

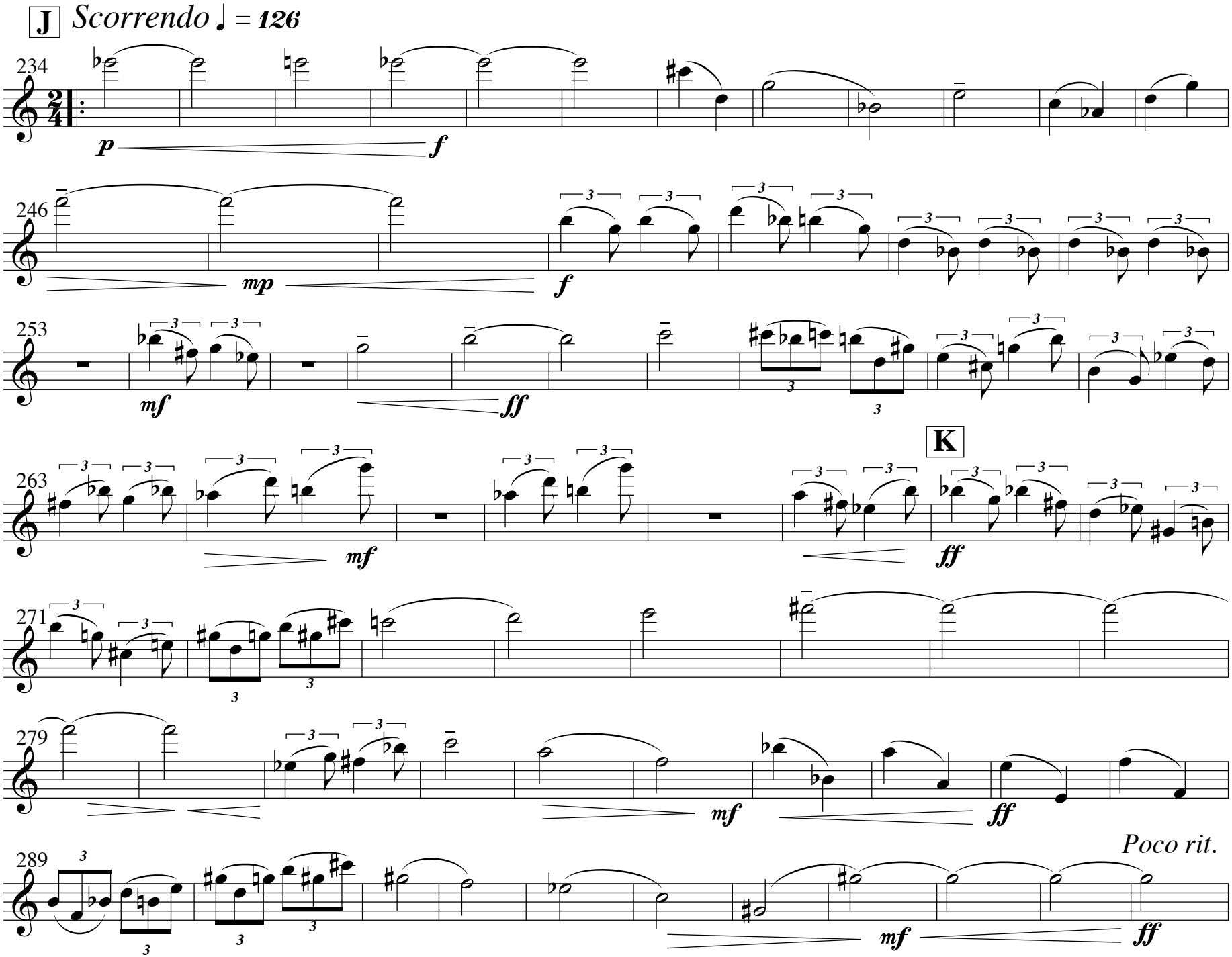
J
Scorrendo ♩ = 126
234
p
f
246
mp
f
253
mf
ff
K
263
mf
ff
271
279
mf
ff
289
Poco rit.
mf
ff

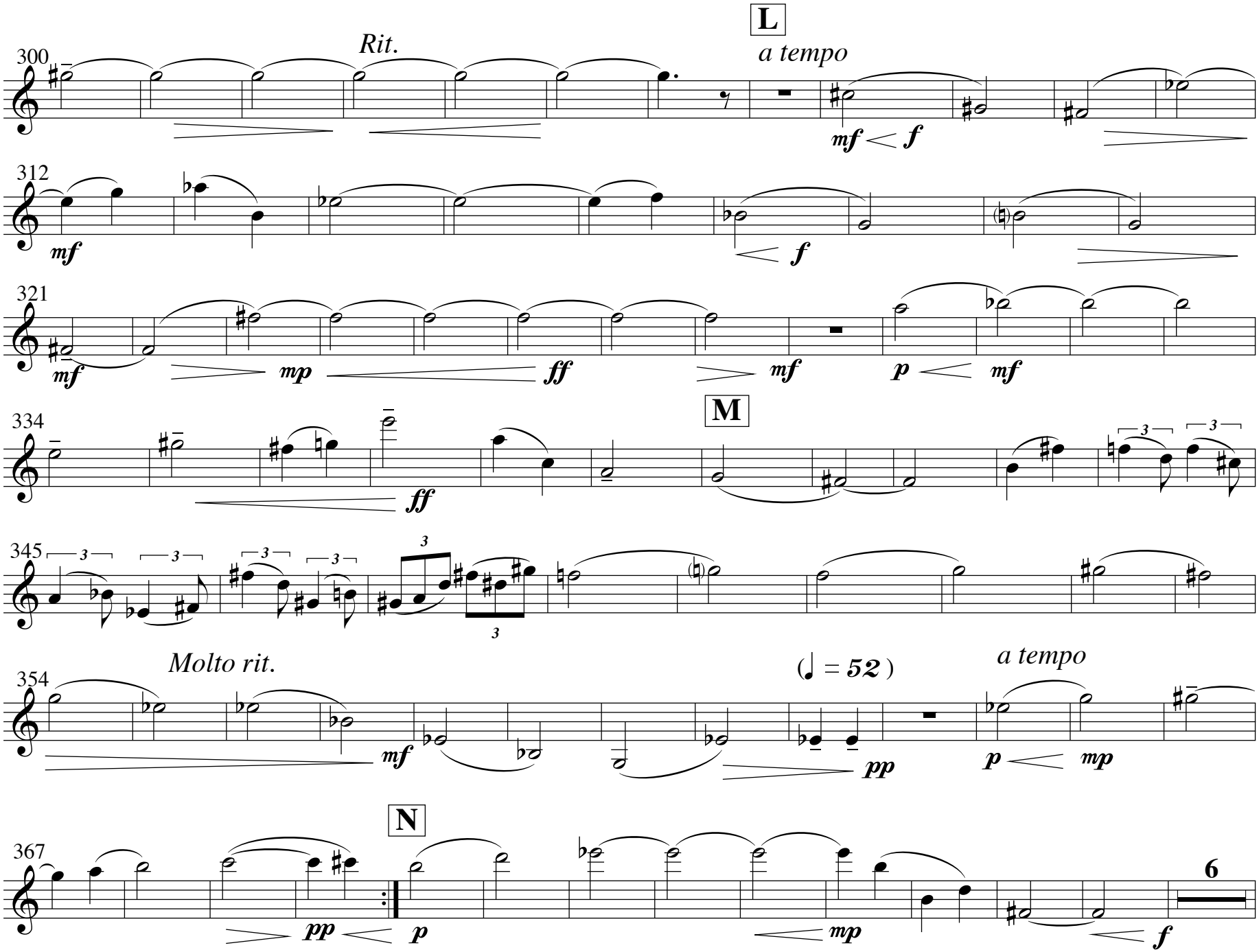
L
Rit.
a tempo
300
mf
f
312
mf
f
321
mf
mp
ff
mf
p
mf
M
334
ff
345
3
Molto rit.
354
mf
(♩ = 52)
pp
a tempo
p
mp
N
367
pp
p
mp
6
f

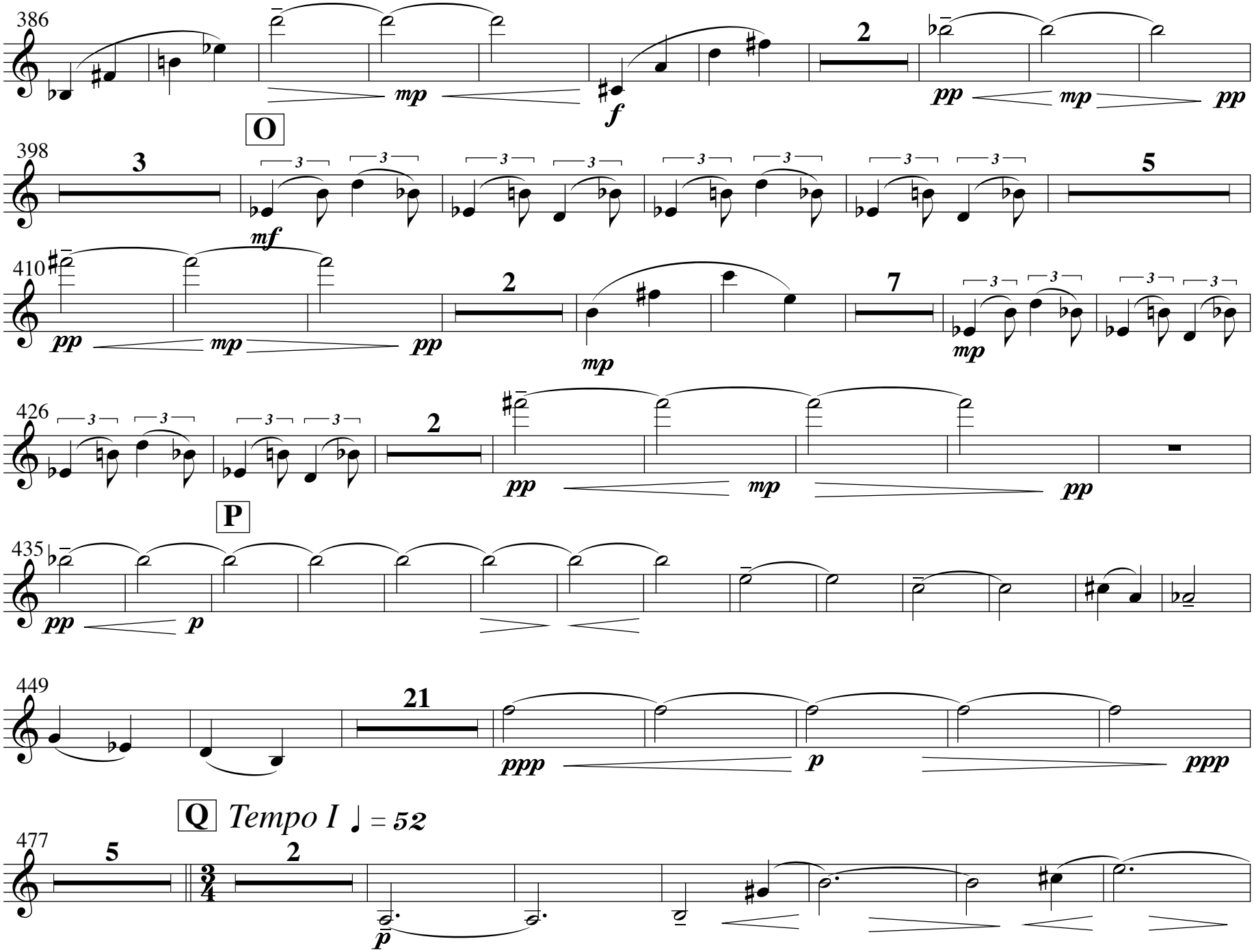
386
mp
f
2
pp
mp
pp
O
398
3
mf
5
410
pp
mp
pp
2
mp
7
mp
426
2
pp
mp
pp
P
435
pp
p
449
21
ppp
p
ppp
Q
Tempo I ♩ = 52
477
5
2
p

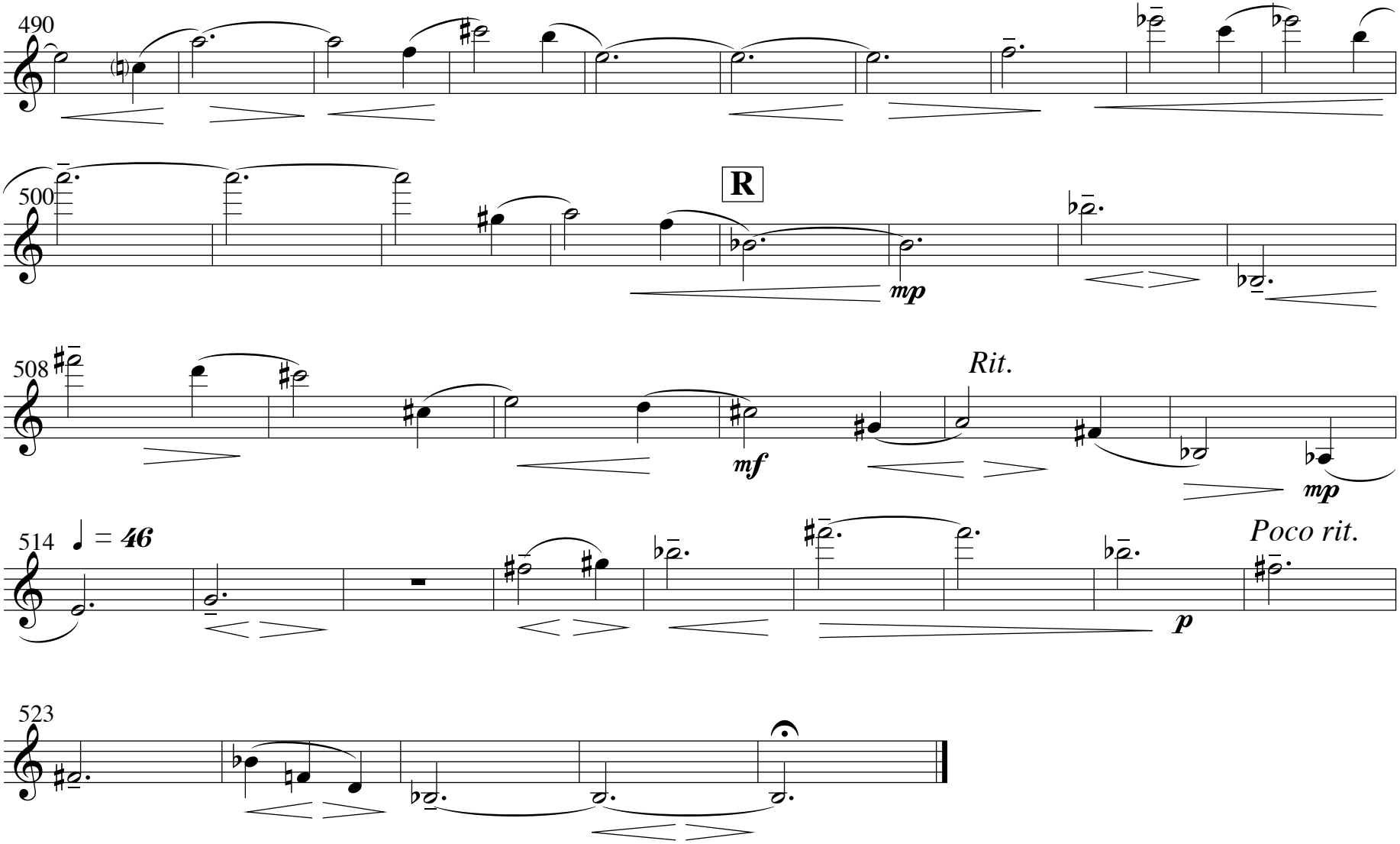
490
500
R
mp
508
mf
Rit.
mp
514
♩ = 46
Poco rit.
p
523

VIOLA PART

"He who calls the stars by name..."

for piano quintet

by

Justin Henry Rubin

HARVEY MUSIC EDITIONS

"He who calls the stars by name..."

Viola

Justin Henry Rubin
(2009)

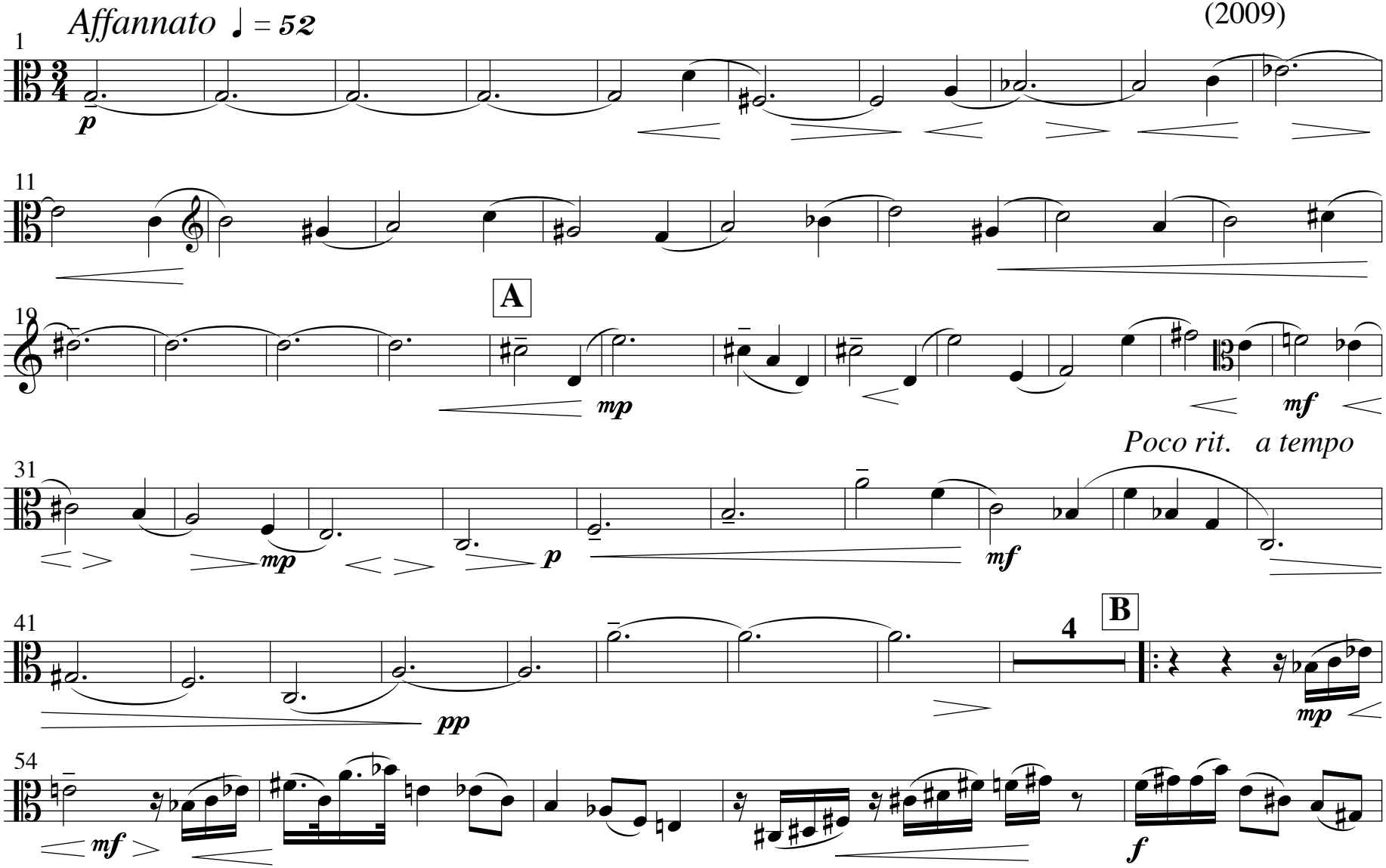

All Rights Reserved Copyright ® 2009 Justin Henry Rubin Printed in U.S.A.
WARNING: No part of this work may be reproduced or transmitted in any form or by any means, electronic or mechanical, including photocopying or any information storage and retrieval system without permission in writing from the publisher. Unauthorized reproduction, in whole or in part, is a violation of the U.S. Copyright Laws.

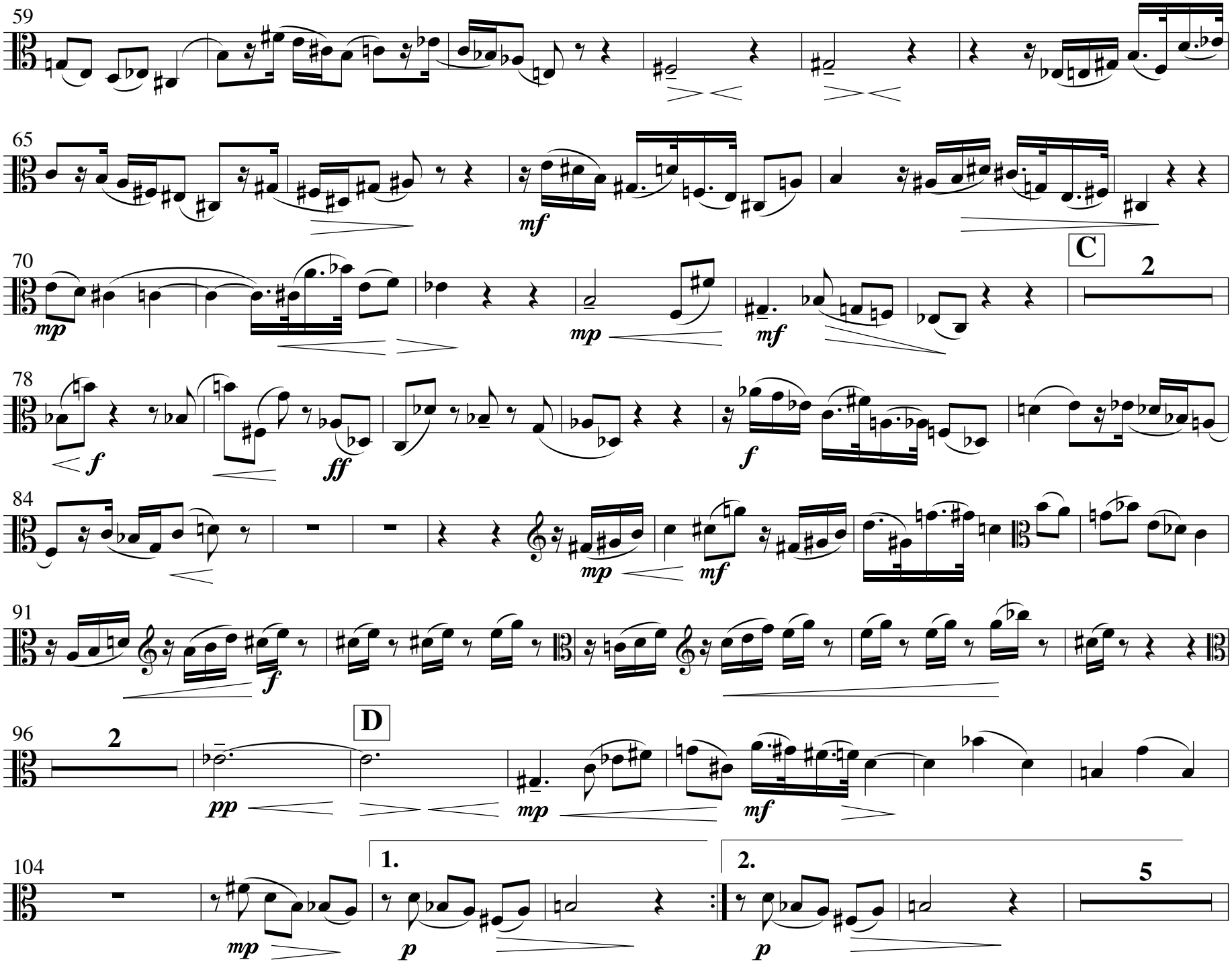
59
65
mf
70
C
2
mp
mp
mf
78
f
ff
f
84
mp
mf
91
f
96
2
D
pp
mp
mf
104
1.
2.
5
mp
p
p

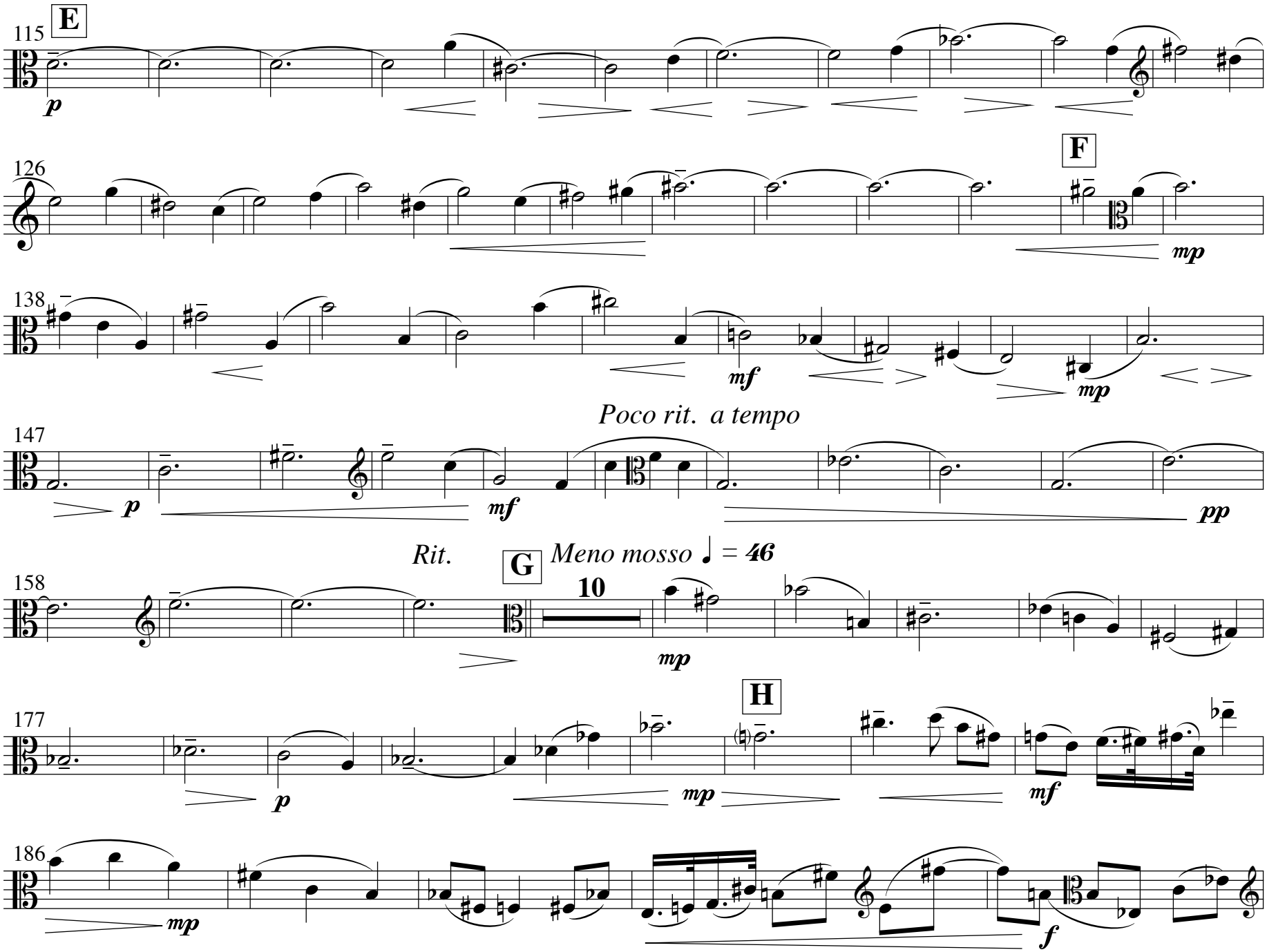
115
E
p
126
F
mp
138
mf
mp
Poco rit. a tempo
147
p
mf
pp
Rit.
G
Meno mosso ♩ = 46
158
10
mp
177
H
p
mp
mf
186
mp
f

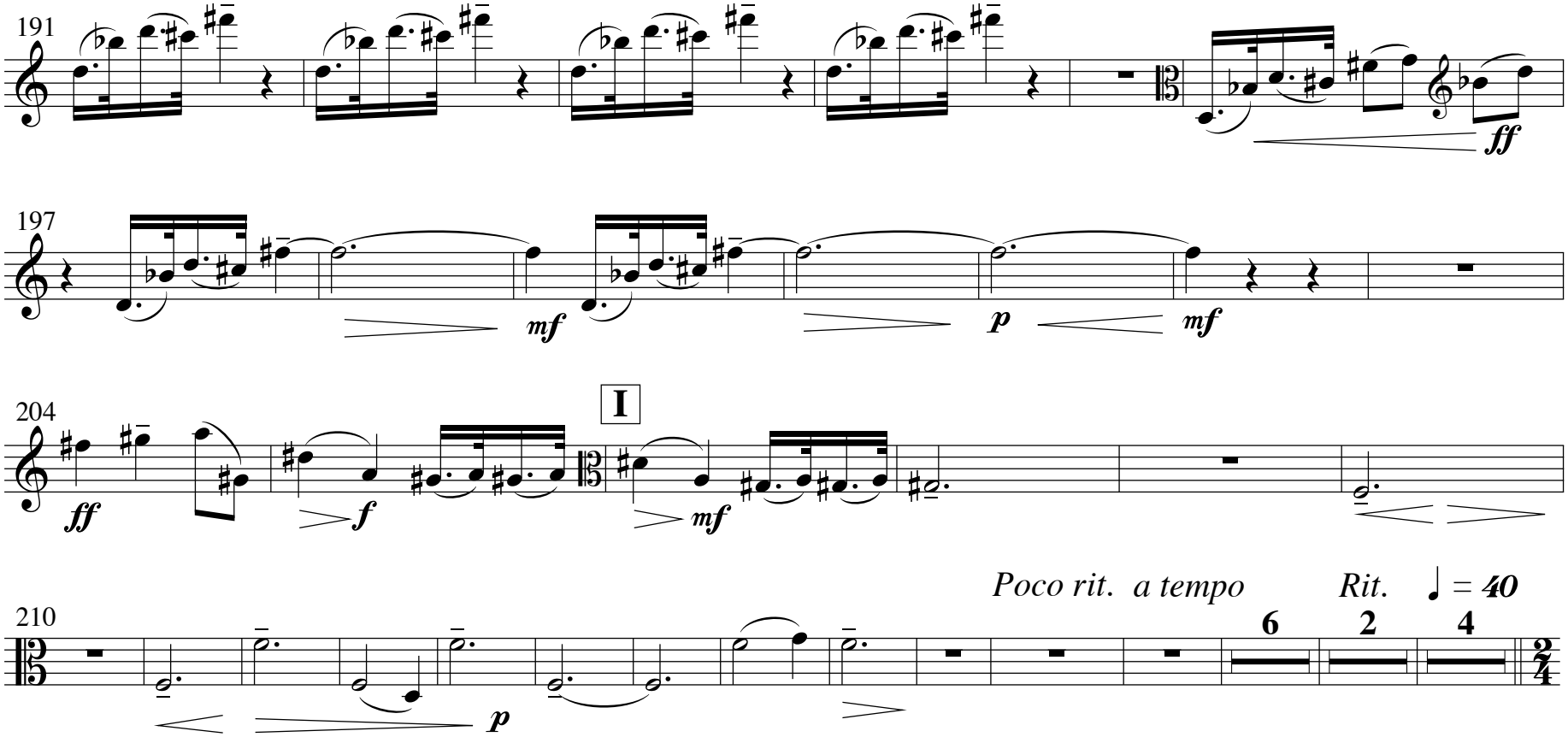

This space left blank for page turn.

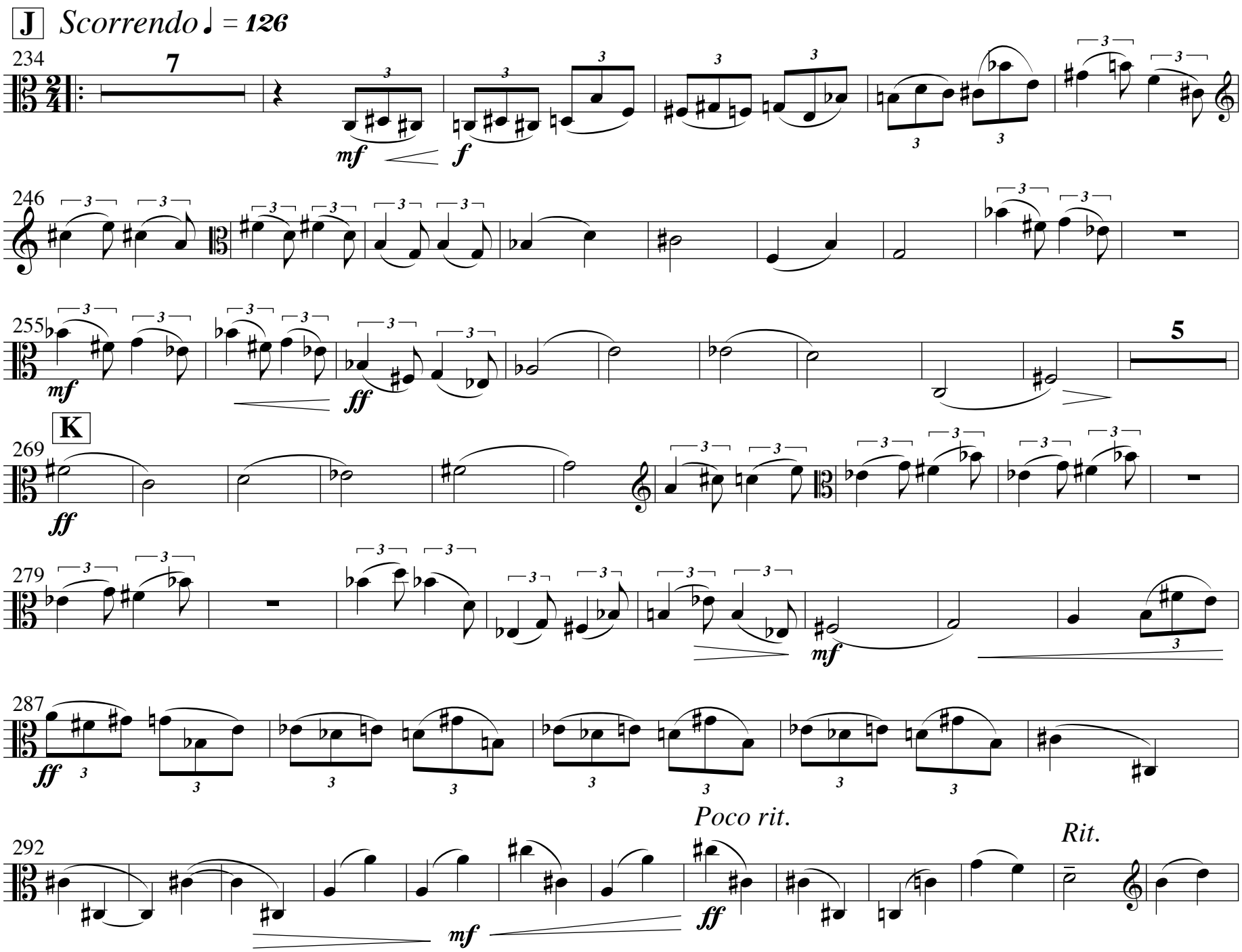
J
Scorrendo ♩ = 126
234
7
mf
f
246
255
mf
ff
5
K
269
ff
279
mf
287
ff
Poco rit.
292
mf
ff
Rit.

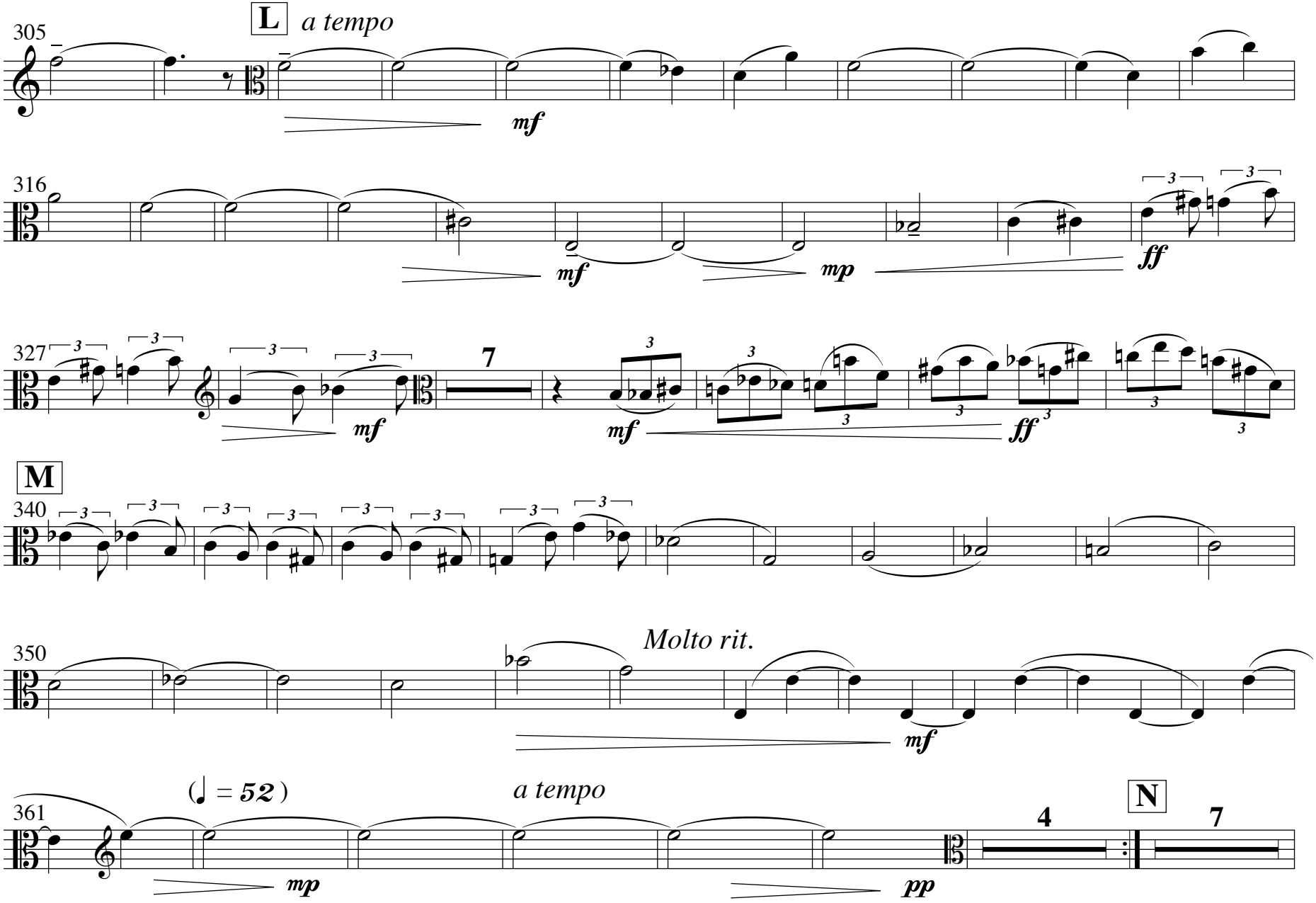
305
L
a tempo
mf
316
mf
mp
ff
327
7
mf
mf
ff
M
340
350
Molto rit.
mf
(♩ = 52)
a tempo
361
mp
pp
4
N
7

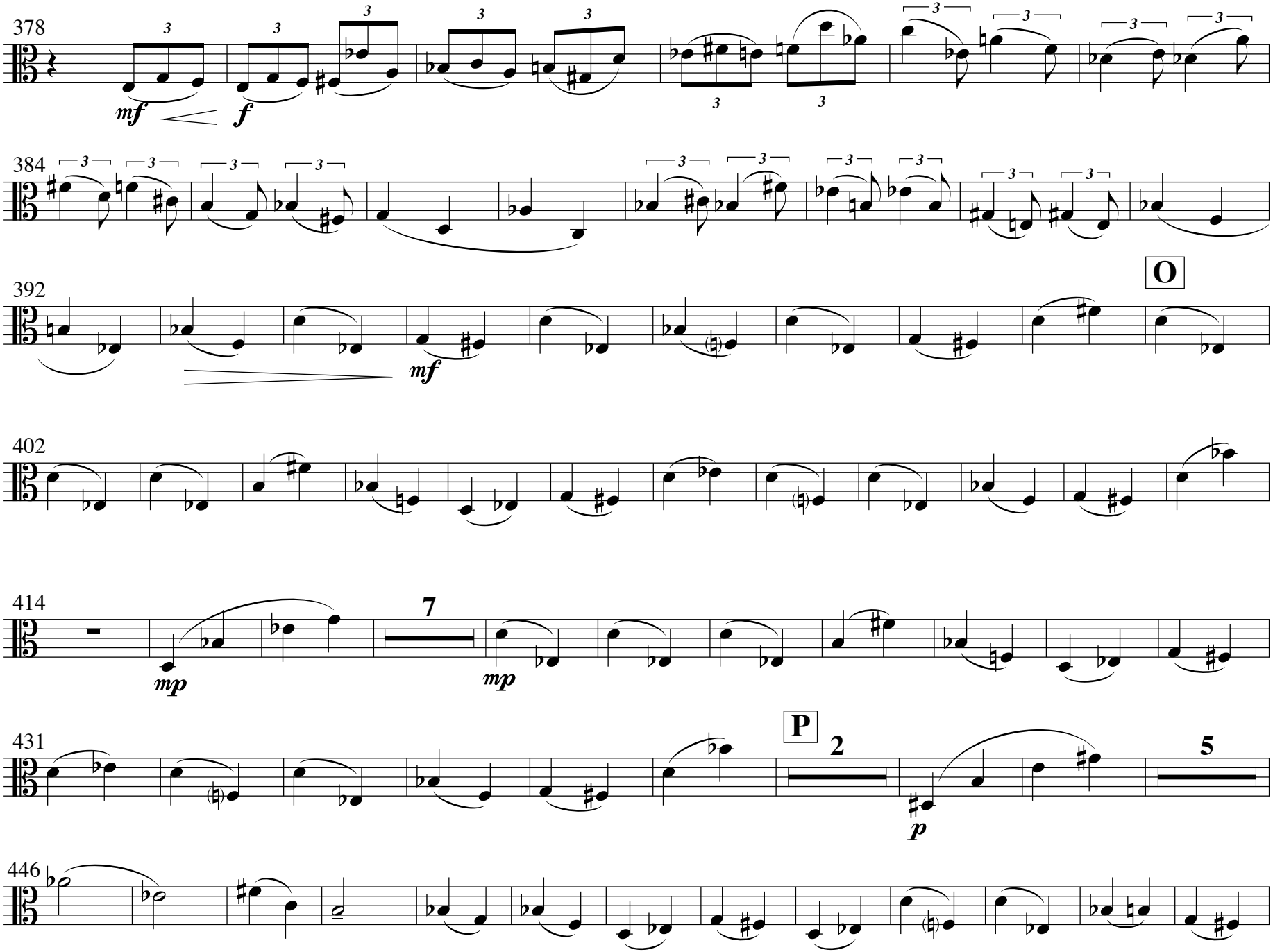
378
mf
f
384
392
O
mf
402
414
7
mp
mp
431
P
2
p
5
446

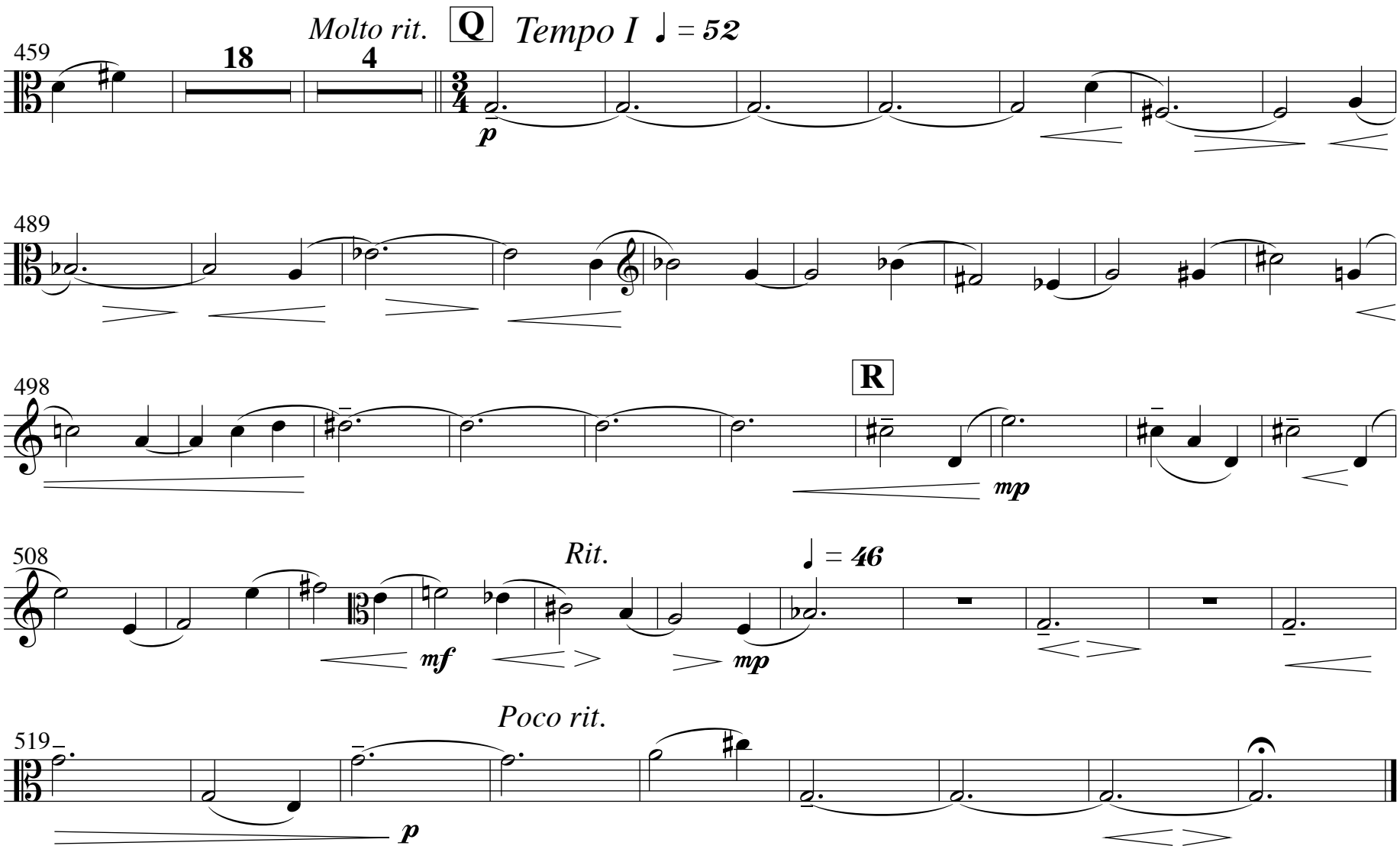
Molto rit.
Q
Tempo I ♩ = 52
459
18
4
p
489
498
R
mp
508
Rit.
♩ = 46
mf
mp
519
Poco rit.
p

VIOLONCELLO PART

"He who calls the stars by name..."

for piano quintet

by

Justin Henry Rubin

HARVEY MUSIC EDITIONS

"*He who calls the stars by name...*"

Violoncello

Justin Henry Rubin
(2009)

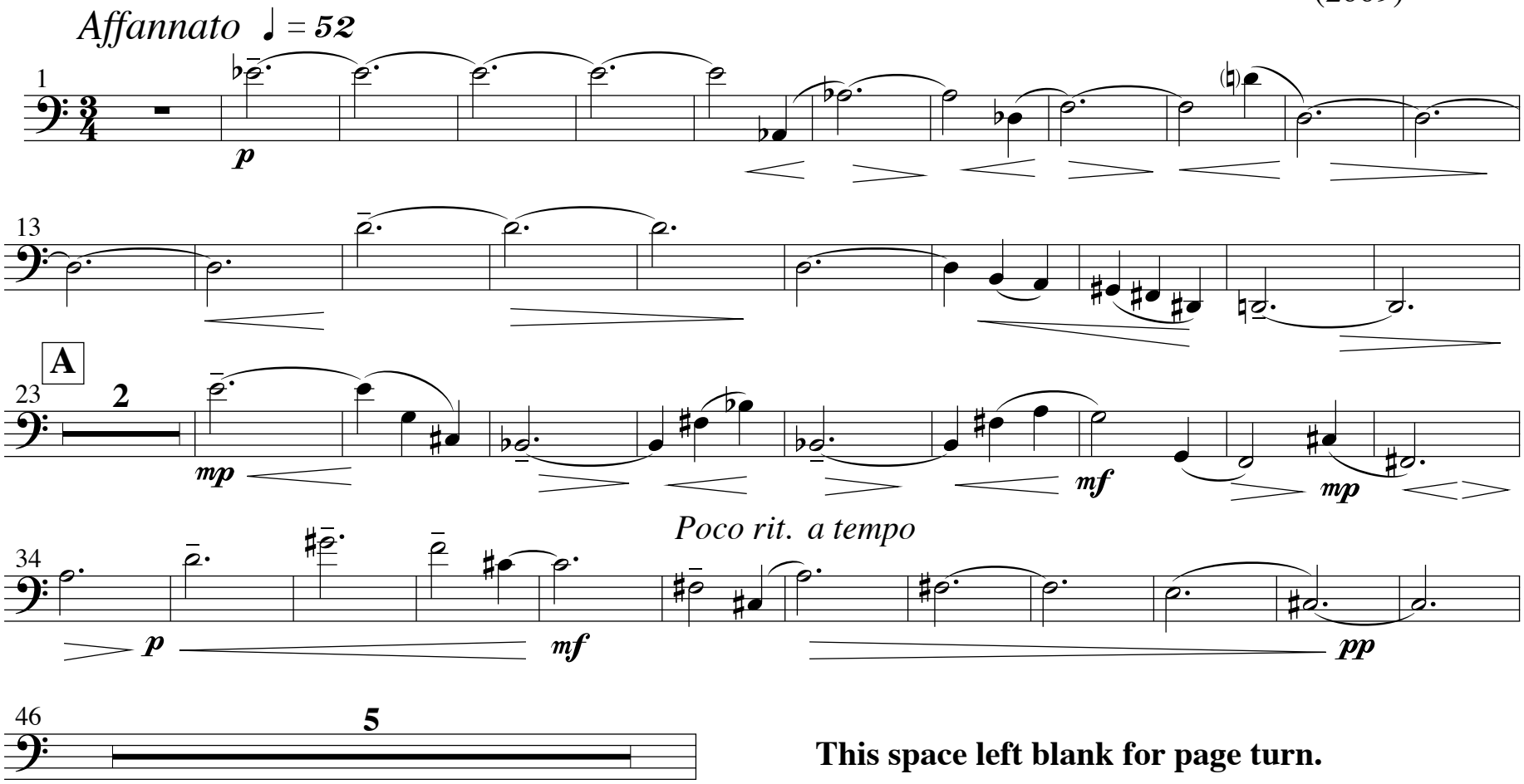

This space left blank for page turn.

All Rights Reserved Copyright ® 2009 Justin Henry Rubin Printed in U.S.A.
WARNING: No part of this work may be reproduced or transmitted in any form or by any means, electronic or mechanical, including photocopying or any information storage and retrieval system without permission in writing from the publisher. Unauthorized reproduction, in whole or in part, is a violation of the U.S. Copyright Laws.

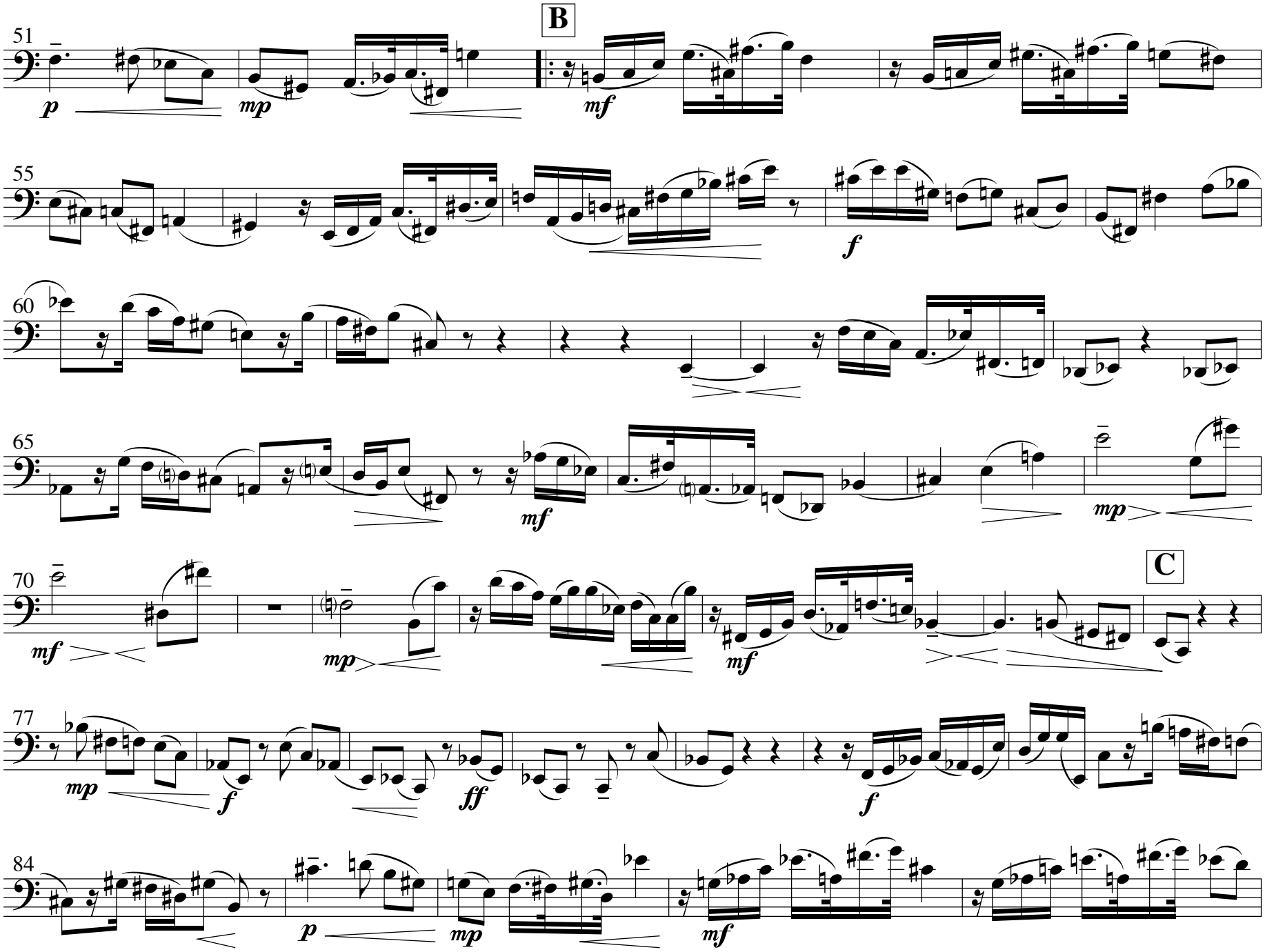
51
B
55
60
65
70
C
77
84

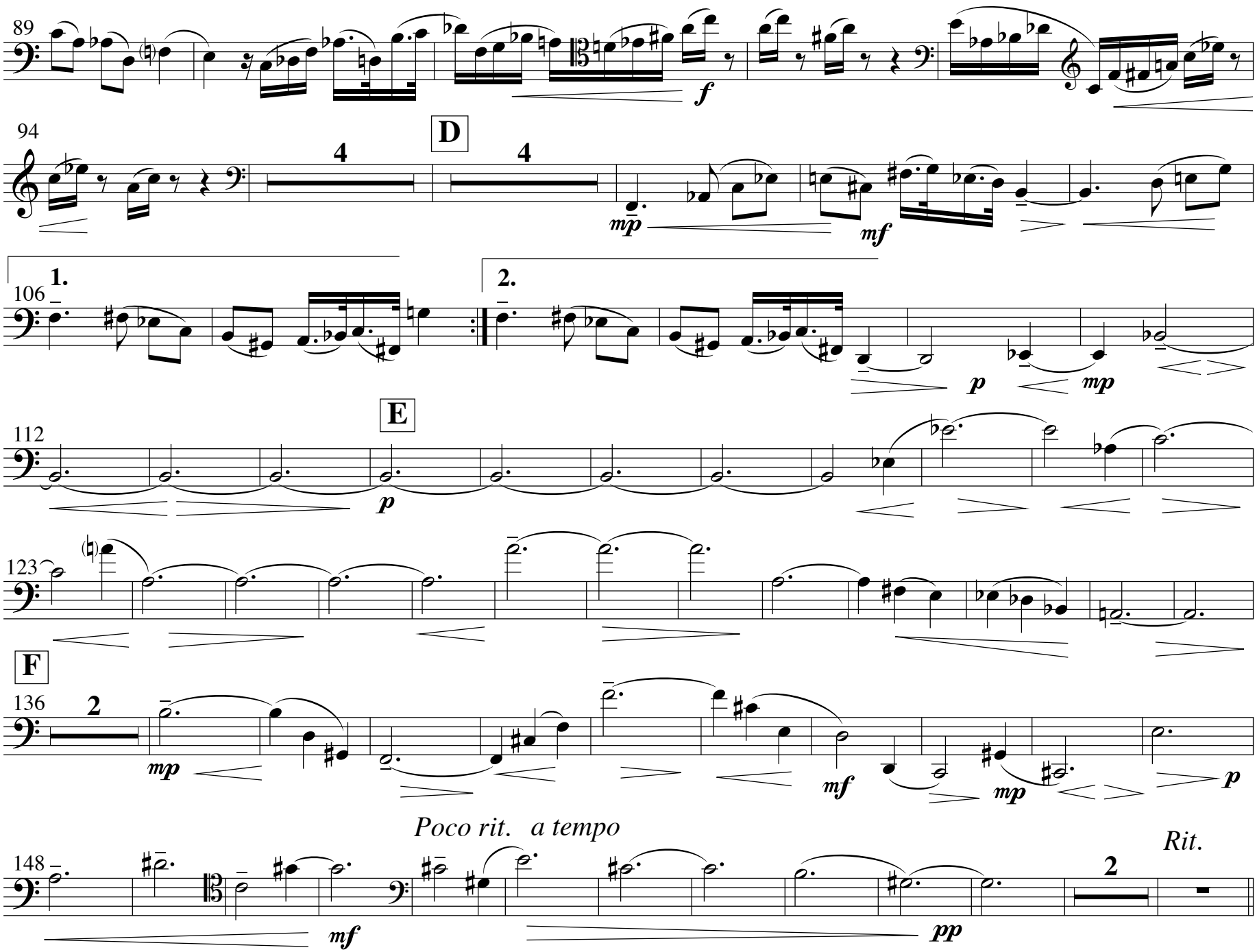
89
f
94
D
4
4
mp
mf
106
1.
2.
p
mp
112
E
p
123
F
136
2
mp
mf
mp
p
Poco rit. a tempo
148
mf
pp
Rit.
2

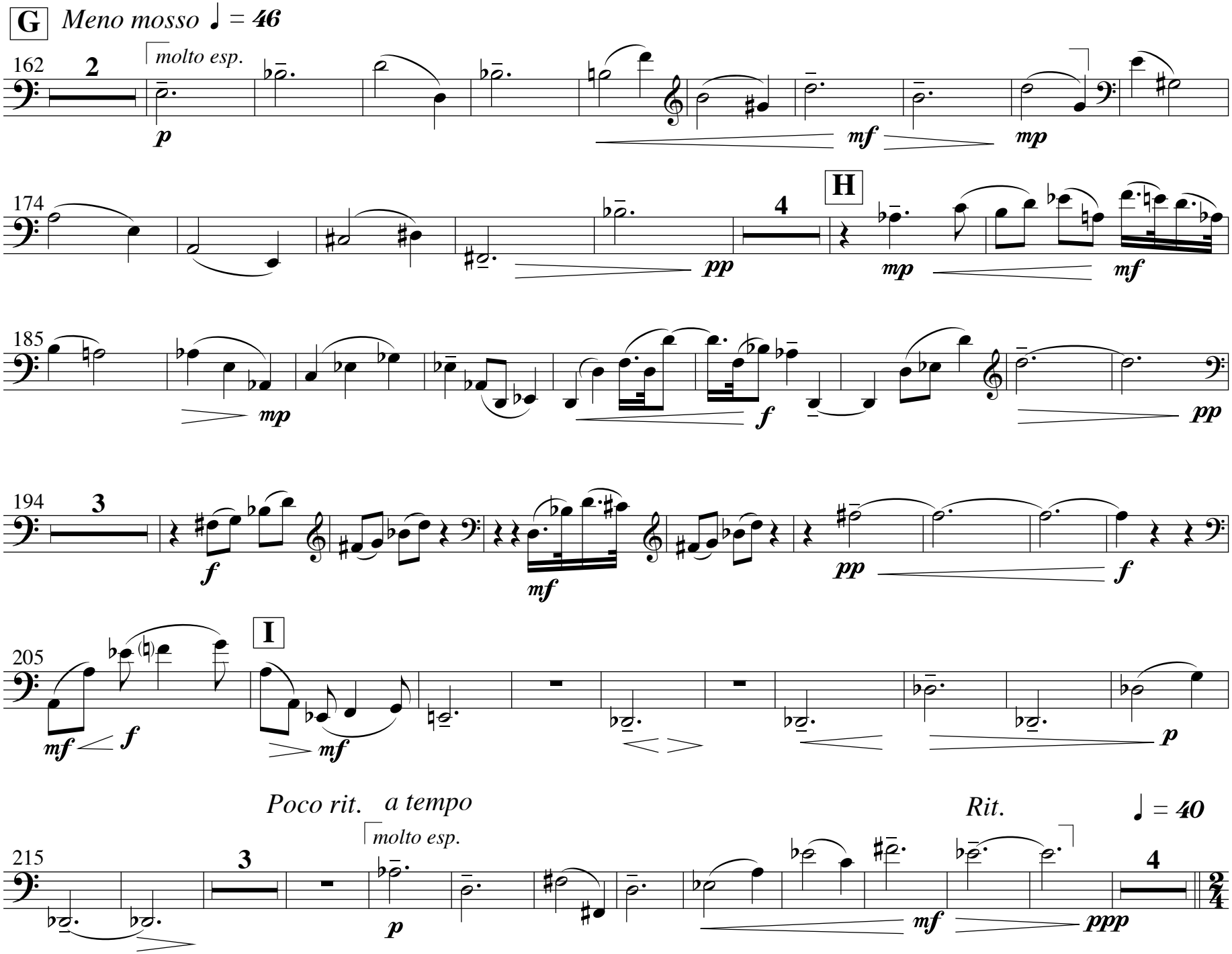
G
Meno mosso ♩ = 46
162
2
molto esp.
p
mf
mp
174
4
H
pp
mp
mf
185
mp
f
pp
194
3
f
mf
pp
f
205
I
mf
f
mf
p
Poco rit.
a tempo
Rit.
♩ = 40
215
3
molto esp.
p
mf
4
ppp

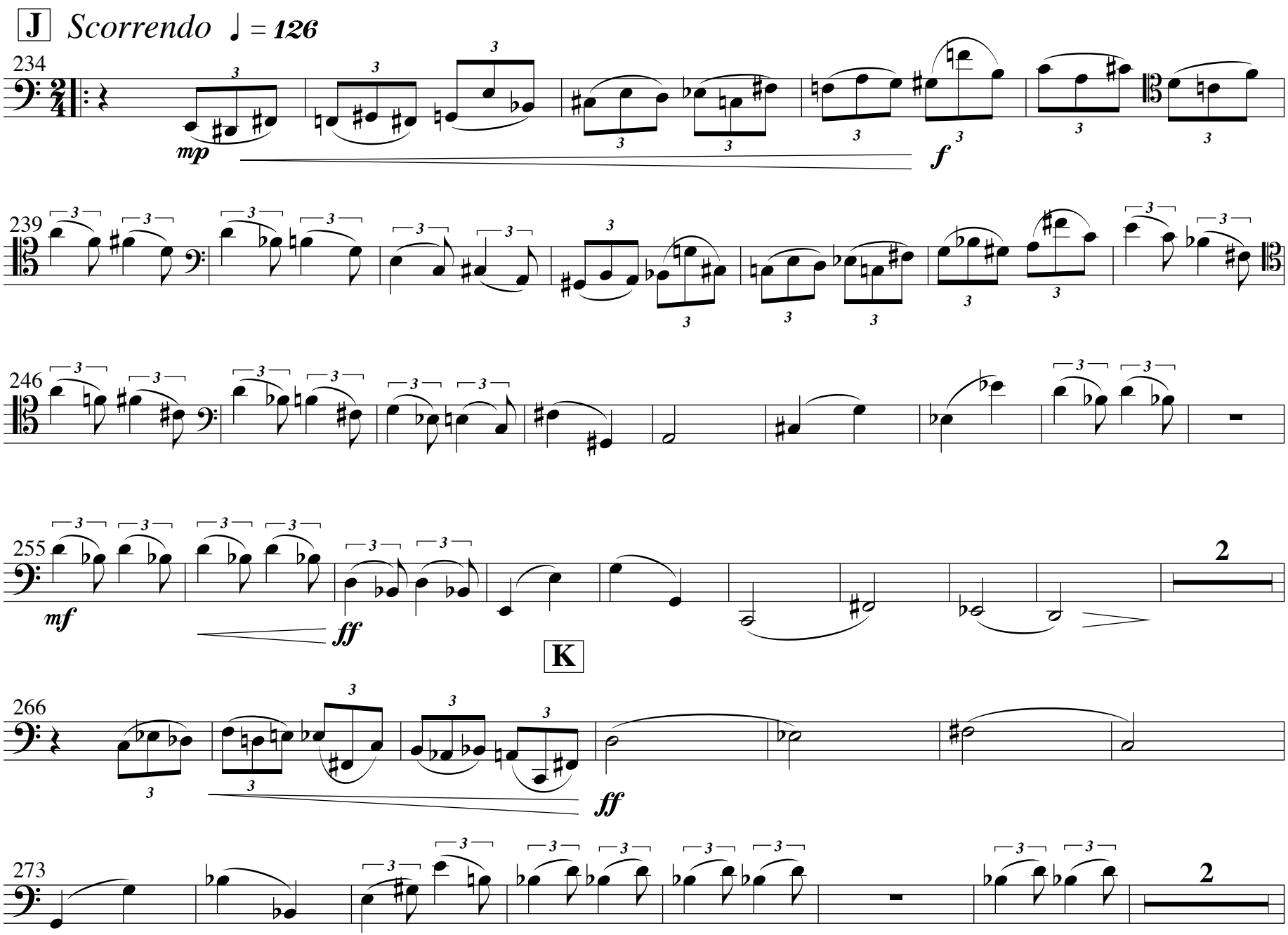
J
Scorrendo
♩ = 126
234
mp
f
239
246
255
mf
ff
2
K
266
ff
273
2

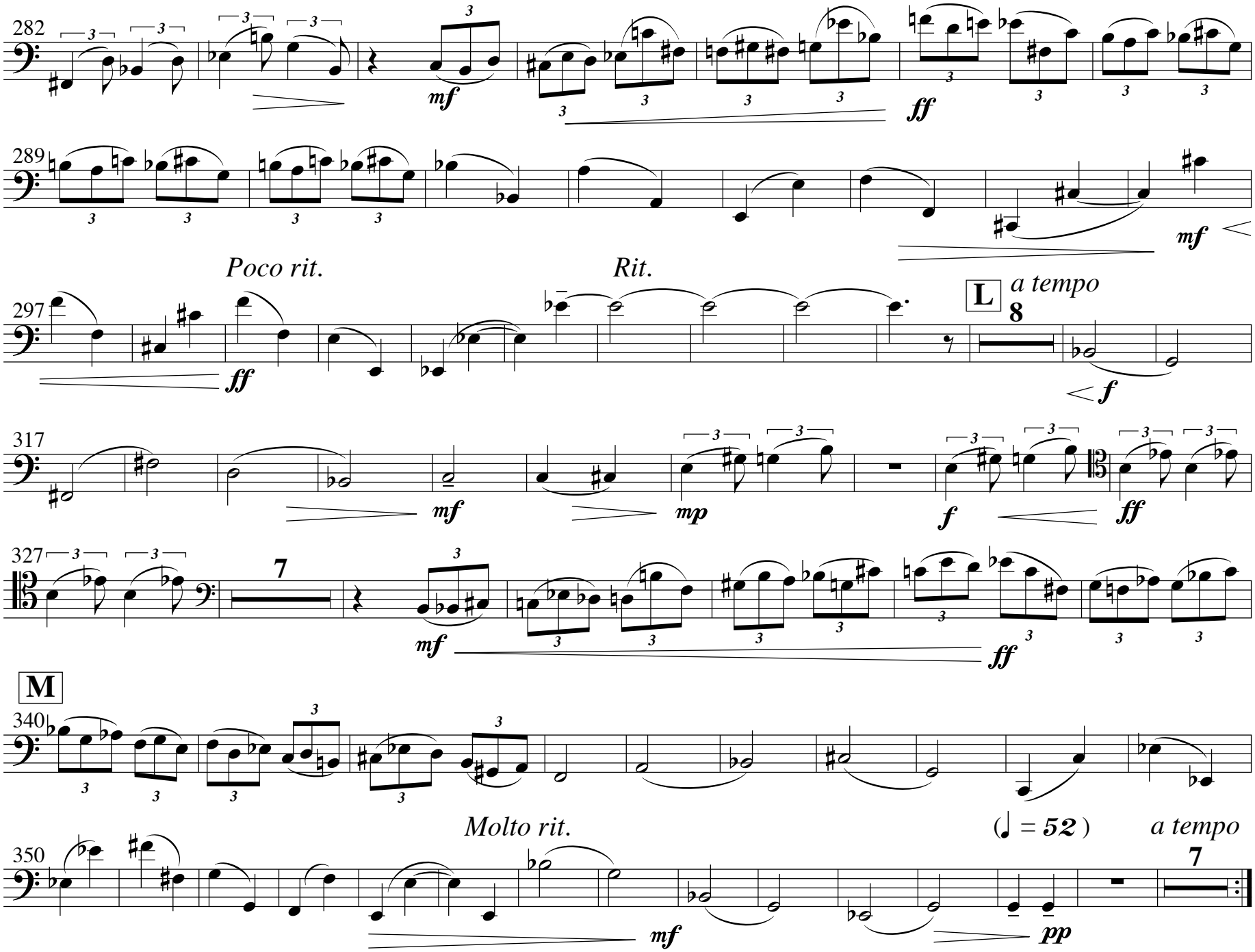
282
mf
ff
289
mf
Poco rit.
Rit.
297
L
a tempo
8
ff
f
317
mf
mp
f
ff
327
7
mf
ff
M
340
Molto rit.
(♩ = 52)
a tempo
350
7
mf
pp

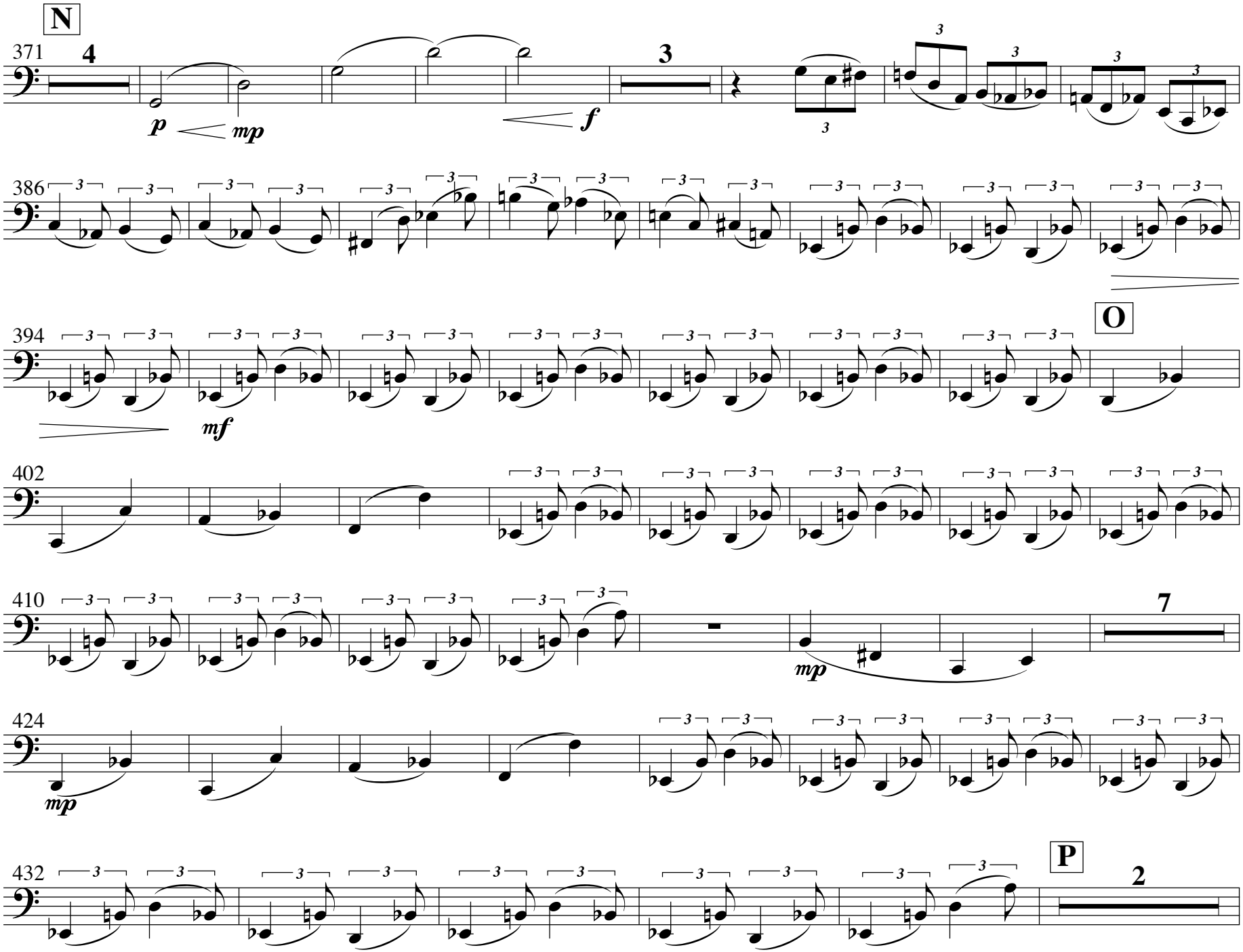
N
371
4
p
mp
3
f
3
386
394
mf
O
402
410
7
mp
424
mp
432
P
2

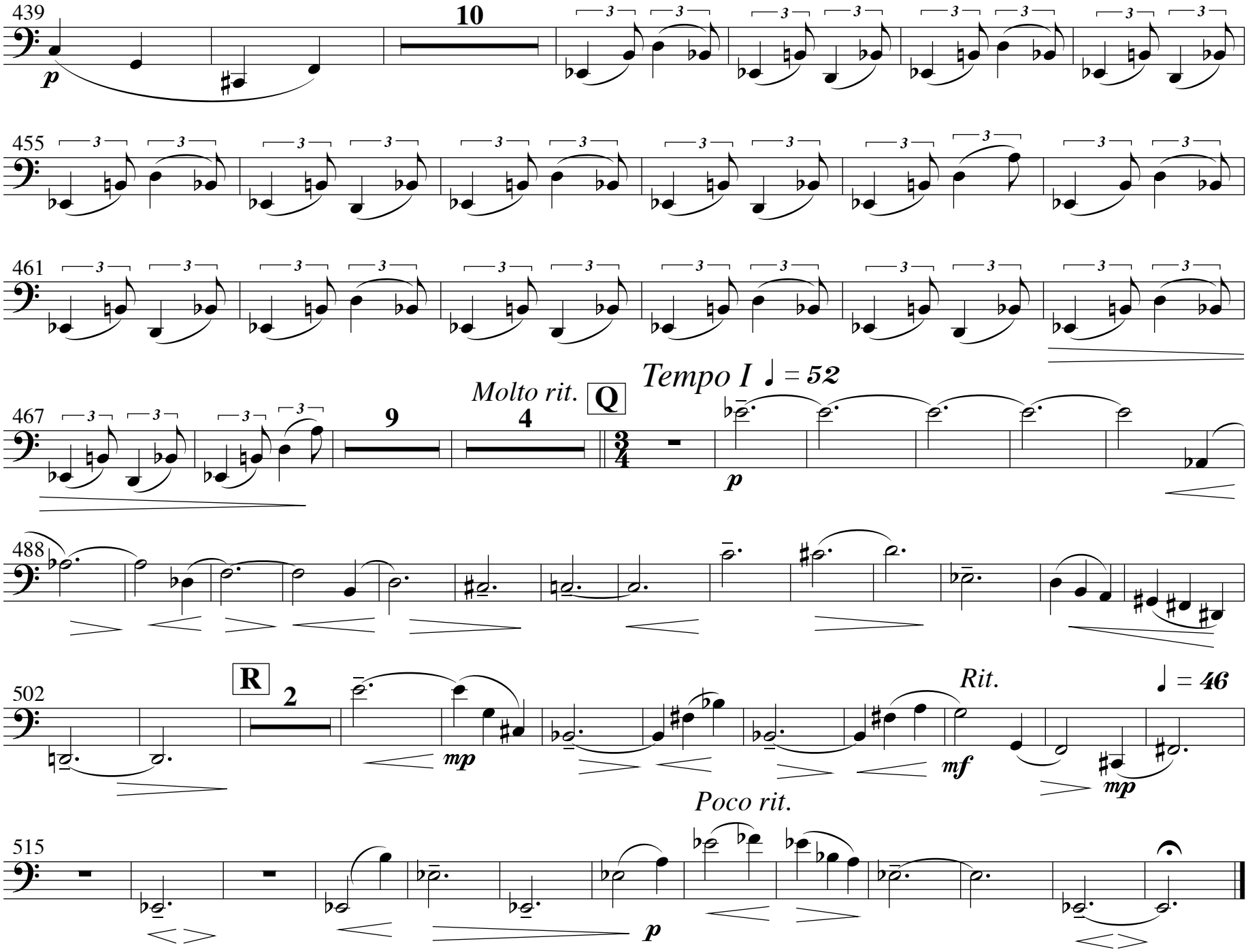
439
10
p
455
461
Molto rit.
Q
Tempo I ♩ = 52
467
9
4
p
488
R
2
502
mp
Rit.
♩ = 46
mf
mp
Poco rit.
515
p