

*Il momento
lussureggiante
per tre musicisti*

for

clarinet (Bb), vibraphone, and piano

by

Justin Henry Rubin

HARVEY MUSIC EDITIONS

Il momento lussureggiante per tre musicisti

Composed for Zeitgeist for their
"Glancing Back, Looking Forward 30th Anniversary Celebration"

Justin Henry Rubin
(2008)

Carezzando con poco rubato ♩ = 56

16

Cl.

Vib.

Pno.

21

Cl.

Vib.

Pno.

26

Cl.

Vib.

Pno.

31

Cl.

Vib.

Pno.

36

Cl.

Vib.

Pno.

41

Cl.

Vib.

Pno.

46

Cl.

Vib.

Pno.

51

Cl.

Vib.

Pno.

56

Cl.

Vib.

Pno.

60

Cl.

Vib.

Pno.

65

Cl.

Vib.

Pno.

70

Cl.

Vib.

Pno.

Il momento lussureggiante per tre musicisti

Clarinet (Bb)

Composed for Zeitgeist for their
"Glancing Back, Looking Forward 30th Anniversary Celebration"

Justin Henry Rubin
(2008)

Carezzando con poco rubato ♩ = 56

10

14

20

25

30

36

41

46

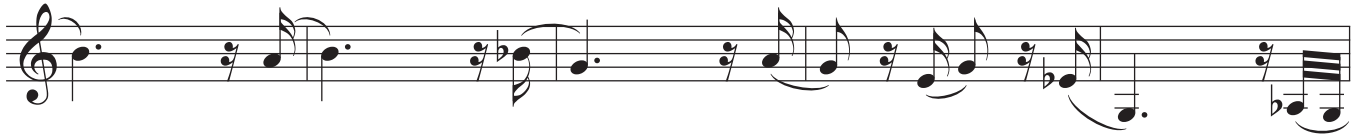

51

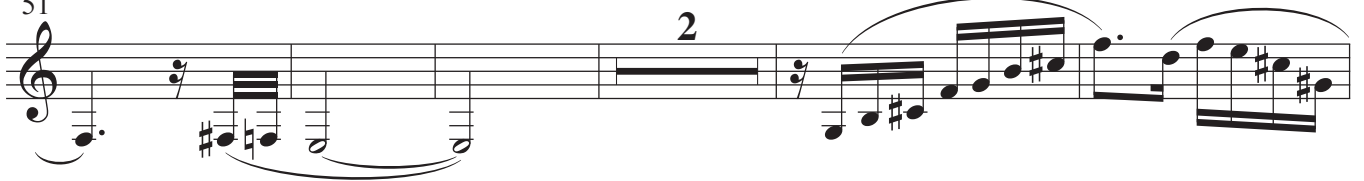

58

62

69

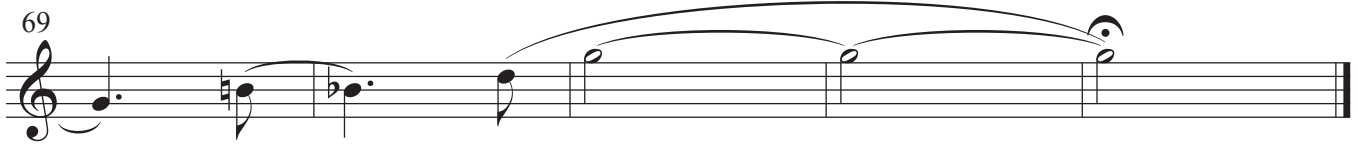

Il momento lussureggiante per tre musicisti

Vibraphone

Composed for Zeitgeist for their
"Glancing Back, Looking Forward 30th Anniversary Celebration"

Justin Henry Rubin
(2008)

Carezzando con poco rubato ♩ = 56

10

15

21

27

33

39

45

51

57

63

69

Il momento lussureggiante per tre musicisti

Piano

Composed for Zeitgeist for their
“Glancing Back, Looking Forward 30th Anniversary Celebration”

Justin Henry Rubin
(2008)

Carezzando con poco rubato ♩ = 56

And. ad lib.

26

31

36

41

46

51

56

61

66

71
