

*Intermezzo for
Flute and Strings*

for

chamber orchestra

by

Justin Henry Rubin

HARVEY MUSIC EDITIONS

Intermezzo for Flute and Strings

Justin Henry Rubin
(2017)

Gaiamente ♩ = 90

Note on dynamics: The flute should always be rising above the strings; the piece should project well but never too loud or soft.

10

Fl.

Vln. I

Vln. II

Vla.

Vlc.

Cb.

15

Fl.

Vln. I

Vln. II

Vla.

Vlc.

Cb.

Rehearsal marks 1 and 2 are placed above the Flute staff at the beginning of measures 22 and 23, respectively.

29

Fl.

Vln. I

Vln. II

Vla.

Vlc.

Cb.

33

Fl.

Vln. I

Vln. II

Vla.

Vlc.

Cb.

38

Fl.

Vln. I

Vln. II

Vla.

Vlc.

Cb.

43

Fl.

Vln. I

Vln. II

Vla.

Vlc.

Cb.

49

Fl.

Vln. I

Vln. II

Vla.

Vcl.

Cb.

55

Rit.

Fl.

Vln. I

Vln. II

Vla.

Vcl.

Cb.

a tempo

61

Fl.

Vln. I

Vln. II

Vla.

Vlc.

Cb.

8

66

Fl.

Vln. I

Vln. II

Vla.

Vlc.

Cb.

8

70

Fl.

Vln. I

Vln. II

Vla.

Vlc.

Cb.

75

Fl.

Vln. I

Vln. II

Vla.

Vlc.

Cb.

80 *Molto rit.*

Fl.

Vln. I

Vln. II

Vla.

Vlc.

Cb.

8

86

Fl.

Vln. I

Vln. II

Vla.

Vlc.

Cb.

8

Intermezzo for Flute and Strings

Flute

Justin Henry Rubin
(2017)

Gaiamente ♩. = 90

Note on dynamics: The flute should always be rising above the strings; the piece should project well but never too loud or soft.

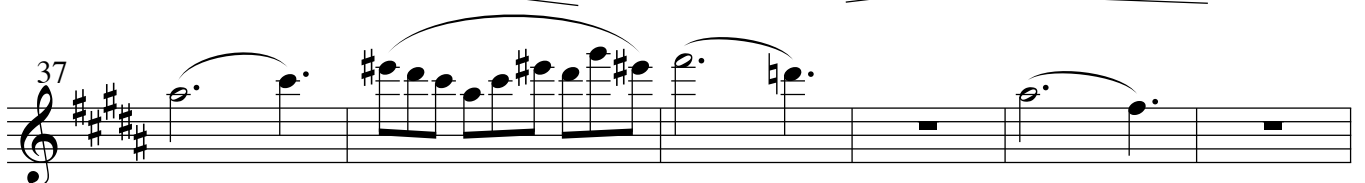
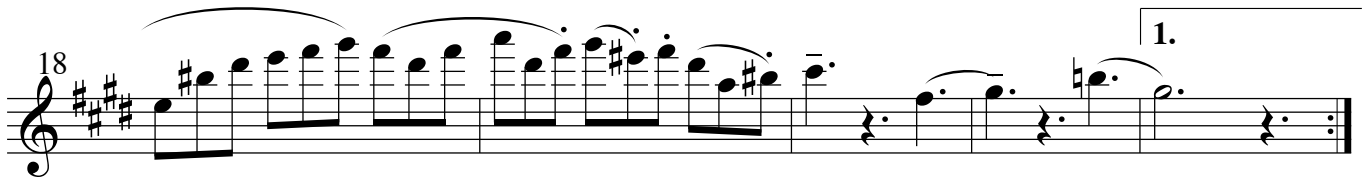
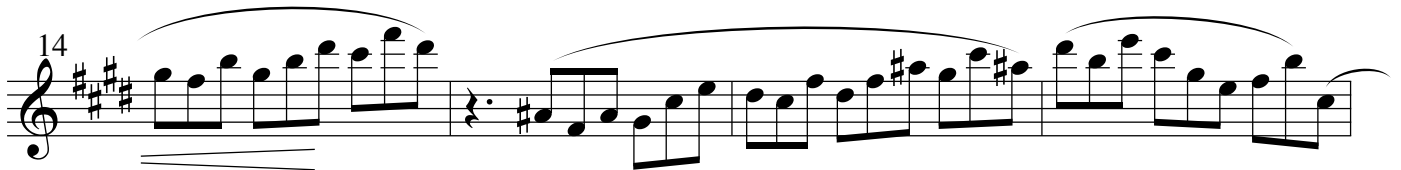
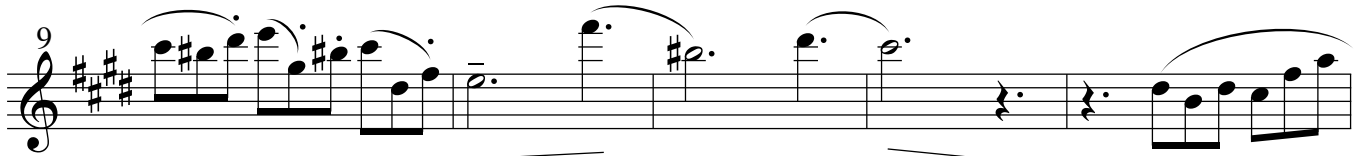
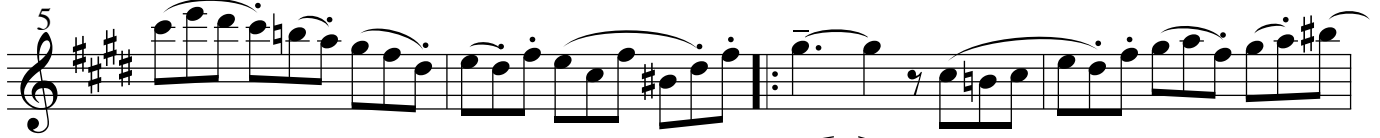

43

48

53

Rit.

61

a tempo

65

69

73

77

81

Molto rit.

87

Intermezzo for Flute and Strings

Violin I

Justin Henry Rubin
(2017)

Gaiamente ♩. = 90

Note on dynamics: The flute should always be rising above the strings; the piece should project well but never too loud or soft.

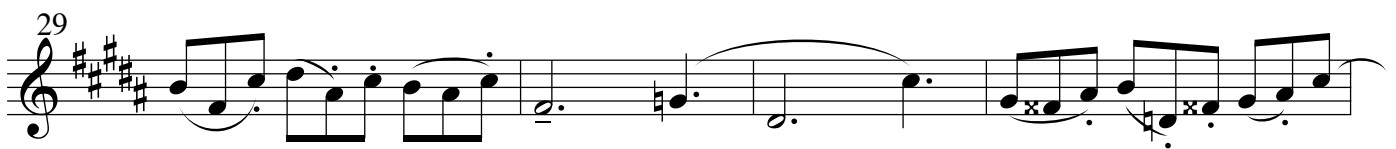
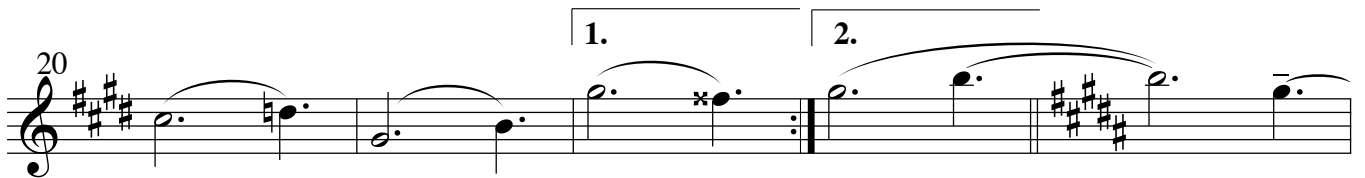
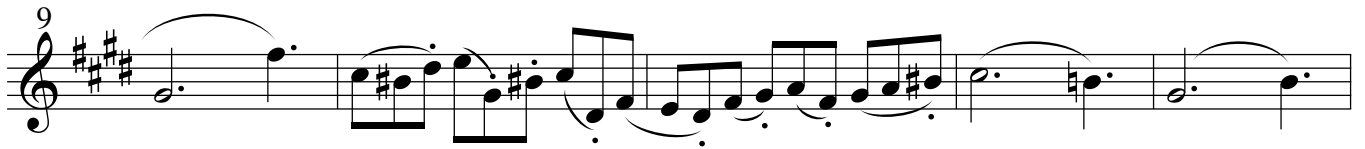

41

47

53

Rit.

59

a tempo

64

68

72

77

83

Molto rit.

89

Intermezzo for Flute and Strings

Violin II

Justin Henry Rubin
(2017)

Gaiamente ♩. = 90

Note on dynamics: The flute should always be rising above the strings; the piece should project well but never too loud or soft.

49

55 *Rit.*

61 *a tempo*

67

73

79 *Molto rit.*

85

Intermezzo for Flute and Strings

Violoncello

Justin Henry Rubin
(2017)

Gaiamente ♩. = 90

5

Note on dynamics: The flute should always be rising above the strings; the piece should project well but never too loud or soft.

9

14

19

1. 2.

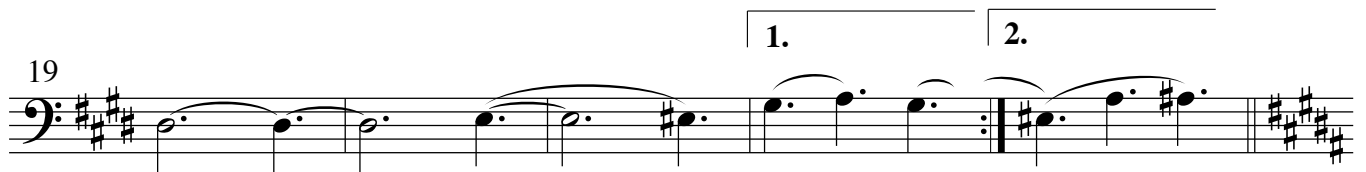

24

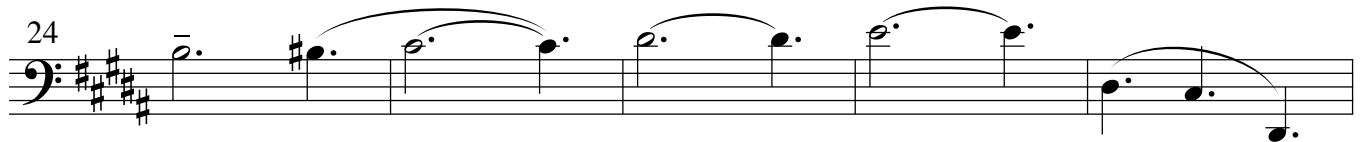

29

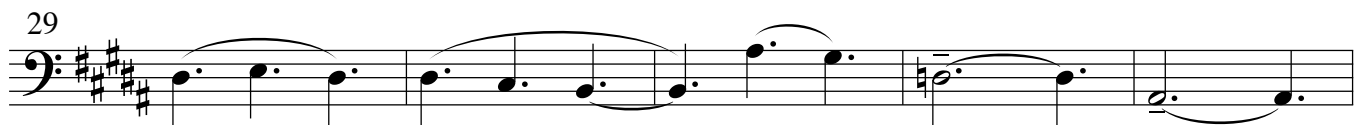

34

39

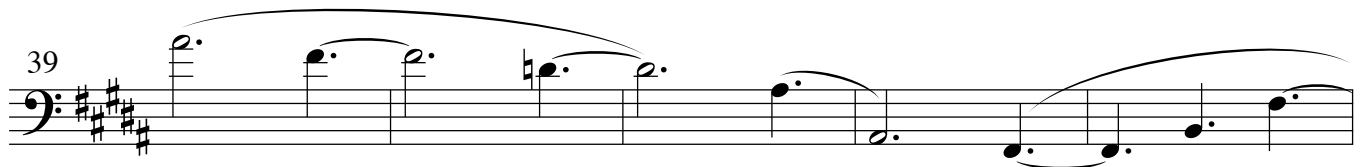

44

49

54 *Rit.*

60 *a tempo*

65

71

76

82 *Molto rit.*

86

Intermezzo for Flute and Strings

Contrabass

Justin Henry Rubin
(2017)

Gaiamente ♩. = 90

Note on dynamics: The flute should always be rising above the strings; the piece should project well but never too loud or soft.

49

54 *Rit.*

a tempo

60

65

72

78

Molto rit.

84

89