

New Beginnings: A Fanfare

for

Symphonic Wind Ensemble

by

Justin Henry Rubin

HARVEY MUSIC EDITIONS

Instrumentation

Piccolo
Flutes [2]
Oboes [2]
Bassoons [2]

Bb Clarinets [4]
Bb Bass Clarinet

Eb Alto Saxophones [2]
Bb Tenor Saxophone
Eb Baritone Saxophone

(F) French Horns [4]
Bb Cornets [3]
Bb Trumpets [2]

Trombones [2]
Bass Trombone
Baritone
Tuba

Timpani
Percussion [3]: Chimes, Glockenspiel, Gong

All Rights Reserved Copyright © 2011 Justin Henry Rubin Printed in U.S.A.

WARNING: No part of this work may be reproduced or transmitted in any form or by any means, electronic or mechanical, including photocopying or any information storage and retrieval system without permission in writing from the publisher.

Unauthorized reproduction, in whole or in part, is a violation of the U.S. Copyright Laws.

$\text{♩} = 98$
Articulate, heroic

New Beginnings: A Fanfare

Justin Henry Rubin
(2011)

Picc.

Fls. 1-2

Obs. 1-2

Bns. 1-2

Cl. 1-2

Cl. 3-4

B.Cl.

A. Sax. 1-2

T. Sax.

B. Sax.

F. Hns. 1-2

F. Hns. 3-4

Cor. 1

Cor. 2-3

Tpts. 1-2

Tbns. 1-2

B. Tbn.

Bar.

Tb.

Timp.

Ch.

Glock.

Gong

Picc.

Fls. 1-2

Obs. 1-2

Bns. 1-2

Cl. 1-2

Cl. 3-4

B.Cl.

A. Sax. 1-2

T. Sax.

B. Sax.

F. Hns. 1-2

F. Hns. 3-4

Cor. 1

Cor. 2-3

Tpts. 1-2

Tbns. 1-2

B. Tbn.

Bar.

Tb.

Timp.

Ch.

Glock.

Gong

28

A

Picc.

Fls. 1-2

Obs. 1-2

Bns. 1-2

Cl. 1-2

Cl. 3-4

B.Cl.

A. Sax. 1-2

T. Sax.

B. Sax.

28

F. Hns. 1-2

F. Hns. 3-4

Cor. 1

Cor. 2-3

Tpts. 1-2

Tbns. 1-2

B. Tbn.

Bar.

Tb.

28

Timp.

Ch.

Glock.

Gong

37

Picc.

Fls. 1-2

Obs. 1-2

Bns. 1-2

Cl. 1-2

Cl. 3-4

B.Cl.

A. Sax. 1-2

T. Sax.

B. Sax.

37

F. Hns. 1-2

F. Hns. 3-4

Cor. 1

Cor. 2-3

Tpts. 1-2

Tbns. 1-2

B. Tbn.

Bar.

Tb.

37

Timp.

Ch.

Glock.

Gong

Picc. *f*

Fis. 1-2 *f*

Obs. 1-2

Bns. 1-2 *f*

Cl. 1-2 *f*

Cl. 3-4

B.Cl. *f*

A. Sax. 1-2 *f*

T. Sax. *f*

B. Sax. *f*

F. Hns. 1-2 *f*

F. Hns. 3-4 *f*

Cor. 1 *f*

Cor. 2-3 *f*

Tpts. 1-2 *f*

Tbns. 1-2 *f*

B. Tbn. *f*

Bar. *f*

Tb. *f*

Timp.

Ch. *v*

Glock.

Gong

Picc.

Fls. 1-2

Obs. 1-2

Bns. 1-2

Cl. 1-2

Cl. 3-4

B.Cl.

A. Sax. 1-2

T. Sax.

B. Sax.

F. Hns. 1-2

F. Hns. 3-4

Cor. 1

Cor. 2-3

Tpts. 1-2

Tbns. 1-2

B. Tbn.

Bar.

Tb.

Timp.

Ch.

Glock.

Gong

64

Picc. *ff*

Fis. 1-2 *ff*

Obs. 1-2

Bns. 1-2 *ff*

Cl. 1-2 *ff*

Cl. 3-4 *ff*

B.Cl. *ff*

A. Sax. 1-2

T. Sax.

B. Sax.

64

F. Hns. 1-2 *ff*

F. Hns. 3-4 *ff*

Cor. 1 *ff*

Cor. 2-3 *ff*

Tpts. 1-2 *ff*

Tbns. 1-2 *ff*

B. Tbn. *f* *ff*

Bar. *f* *ff*

Tb. *f* *ff*

64

Timp.

Ch.

Glock. *ff*

Gong *f*

73 **B**

Picc.
Fls. 1-2
Obs. 1-2
Bns. 1-2
Cl. 1-2
Cl. 3-4
B.Cl.
A. Sax. 1-2
T. Sax.
B. Sax.
F. Hns. 1-2
F. Hns. 3-4
Cor. 1
Cor. 2-3
Tpts. 1-2
Tbns. 1-2
B. Tbn.
Bar.
Tb.
Timp.
Ch.
Glock.
Gong

mf
mf
f
mf
f
mf
f
mf
f
mf

Picc.

Fis. 1-2

Obs. 1-2

Bns. 1-2

Cl. 1-2

Cl. 3-4

B.Cl.

A. Sax. 1-2

T. Sax.

B. Sax.

F. Hns. 1-2

F. Hns. 3-4

Cor. 1

Cor. 2-3

Tpts. 1-2

Tbns. 1-2

B. Tbn.

Bar.

Tb.

Timp.

Ch.

Glock.

Gong

Picc.

Fls. 1-2

Obs. 1-2

Bns. 1-2

Cl. 1-2

Cl. 3-4

B.Cl.

A. Sax. 1-2

T. Sax.

B. Sax.

F. Hns. 1-2

F. Hns. 3-4

Cor. 1

Cor. 2-3

Tpts. 1-2

Tbns. 1-2

B. Tbn.

Bar.

Tb.

Timp.

Ch.

Glock.

Gong

Picc.

Fls. 1-2

Obs. 1-2

Bns. 1-2

Cl. 1-2

Cl. 3-4

B.Cl.

A. Sax. 1-2

T. Sax.

B. Sax.

mf

mf

F. Hns. 1-2

F. Hns. 3-4

Cor. 1

Cor. 2-3

Tpts. 1-2

Tbns. 1-2

B. Tbn.

Bar.

Tb.

mf

Timp.

Ch.

Glock.

Gong

mf

110

C

Picc.

Fls. 1-2

Obs. 1-2

Bns. 1-2

Cl. 1-2

Cl. 3-4

B.Cl.

A. Sax. 1-2

T. Sax.

B. Sax.

110

F. Hns. 1-2

F. Hns. 3-4

Cor. 1

Cor. 2-3

Tpts. 1-2

Tbns. 1-2

B. Tbn.

Bar.

Tb.

110

Timp.

Ch.

Glock.

Gong

p

f

mp

p

mp

p

mp

p

Picc.

Fis. 1-2

Obs. 1-2

Bns. 1-2

Cl. 1-2

Cl. 3-4

B.Cl.

A. Sax. 1-2

T. Sax.

B. Sax.

F. Hns. 1-2

F. Hns. 3-4

Cor. 1

Cor. 2-3

Tpts. 1-2

Tbns. 1-2

B. Tbn.

Bar.

Tb.

Timp.

Ch.

Glock.

Gong

Picc. *ff*

Fls. 1-2 *mp* *ff*

Obs. 1-2 *mp* *ff*

Bns. 1-2 *mp* *ff*

Cl. 1-2 *mp* *ff*

Cl. 3-4 *mp* *ff*

B. Cl. *mp* *ff*

A. Sax. 1-2 *mp* *ff*

T. Sax. *mp* *ff*

B. Sax. *mp* *ff*

F. Hns. 1-2 *mp* *ff*

F. Hns. 3-4 *mp* *ff*

Cor. 1 *mp* *ff*

Cor. 2-3 *mp* *ff*

Tpts. 1-2 *mp* *ff*

Tbns. 1-2 *mp* *ff*

B. Tbn. *mp* *ff*

Bar. *mp* *ff*

Tb. *mp* *ff*

Timp. *mp*

Ch. *ff*

Glock. *mf* *f* *ff*

Gong *p* *f* *ff*

New Beginnings: A Fanfare

Justin Henry Rubin
(2011)

Piccolo

Articulate, heroic ♩ = 98

21 *ff*

26

32 **A** 17 13 *ff*

66

72

78 **B** **C** 36 23 *ff*

New Beginnings: A Fanfare

Flutes 1-2

Justin Henry Rubin
(2011)

Articulate, heroic ♩ = 98

17

24

28

36

42

48

63

69

ff

f

mf

A 3

10

Flutes 1-2 (page 2)

B

75

3

mf

83

6

mf

94

8

mf

C

107

6

3

p

120

f

126

mp

132

3

mp

ff

New Beginnings: A Fanfare

Oboes 1-2

Justin Henry Rubin
(2011)

Articulate, heroic ♩ = 98

15

f

21

ff

28

A 28

f

62

71

B 36

114 **C** 3

p *f*

122

131

mp *ff*

New Beginnings: A Fanfare

Bassoons 1-2

Justin Henry Rubin
(2011)

Articulate, heroic ♩ = 98

21

ff

26

32

A

2

mf

39

2

46

f

52

13

ff

70

Bassoons 1-2 (Page 2)

76

B

83

90

98

105

112

C

136

New Beginnings: A Fanfare

Clarinets 1-2
(Bb)

Justin Henry Rubin
(2011)

Articulate, heroic ♩ = 98

15

f

20

ff

26

mf

A

34

mf

A

41

f

A

50

f

A

63

ff

Clarinets 1-2 (Page 2)

69

3

77

B

mf

83

6

mf

7

100

mf

9

114

C

mp

15

p

mp

134

ff

New Beginnings: A Fanfare

Clarinets 3-4

Justin Henry Rubin

(Bb)

(2011)

Articulate, heroic ♩ = 98

15 *f*

21 *ff*

27 *A* 28 *f*

62 *ff*

69 4

78 *B* 7 *mf* 6

95 *mf* 7 *mf*

108 *C* *p*

115 18 *mp* *ff*

New Beginnings: A Fanfare

Bass Clarinet
(Bb)

Justin Henry Rubin
(2011)

Articulate, heroic ♩ = 98

21 *ff*

26

32 **A** *mf*

39 *f*

46

52 *ff*

70

76 **B** **C**

133 *mp* *ff*

Detailed description of the musical score: The score is for Bass Clarinet (Bb) in 2/4 time, B-flat major. It begins with a tempo of quarter note = 98. The first staff (measures 1-25) features a melodic line starting with a dynamic of *ff*. A first ending bracket labeled '21' covers measures 1-25. The second staff (measures 26-31) continues the melodic line. The third staff (measures 32-38) is marked with a large 'A' and a dynamic of *mf*. It contains a first ending bracket labeled '2' over measures 32-38. The fourth staff (measures 39-45) continues the melodic line with a dynamic of *f*. The fifth staff (measures 46-51) contains rests. The sixth staff (measures 52-69) continues the melodic line with a dynamic of *ff*. A first ending bracket labeled '13' covers measures 52-69. The seventh staff (measures 70-75) continues the melodic line. The eighth staff (measures 76-132) contains rests. A first ending bracket labeled '34' covers measures 76-132. A second ending bracket labeled '19' covers measures 105-124. The ninth staff (measures 133-138) continues the melodic line, starting with a dynamic of *mp* and ending with a dynamic of *ff*.

New Beginnings: A Fanfare

Alto Sax 1-2
(Eb)

Justin Henry Rubin
(2011)

♩ = 98

Articulate, heroic

A

31 4

mf

39 2

f

48 **B**

26 4

mf

85 2

93 2

102 2

109 **C**

19

133

mp *ff*

New Beginnings: A Fanfare

Baritone Saxophone
(Eb)

Justin Henry Rubin
(2011)

♩ = 98

Articulate, heroic

A

New Beginnings: A Fanfare

French Horns 1-2

Justin Henry Rubin
(2011)

(F) *Articulate, heroic* ♩ = 98

24

29

3

A

2

2

ff

mf

41

49

18

B

ff

74

2

4

2

mf

87

2

96

104

111

C

19

mp

135

ff

New Beginnings: A Fanfare

French Horns 3-4

Justin Henry Rubin

(F)

Articulate, heroic ♩ = 98

(2011)

24
ff
A

29
mf

37
f

48
18
ff

73
3 4
mf
B

85

96

106

114 **C**
19
mp *ff*

New Beginnings: A Fanfare

Cornet 1
(Bb)

Justin Henry Rubin
(2011)

Articulate, heroic ♩ = 98

f

6

12

3

20

ff

26

2

A

2

34

8

mf

mf

f

47

Cornet 1 (Page 2)

53

59

67

73

80

121

127

133

New Beginnings: A Fanfare

Cornets 2-3
(Bb)

Justin Henry Rubin
(2011)

Articulate, heroic ♩ = 98

2
f

7

13
3

21
ff

27
2 A 14
f

47

53

59

Cornets 2-3 (Page 2)

67

73

B

79

114 **C**

124

130

136

Trumpets 1-2 (Page 2)

72

78 **B**

85

96

108

C

127

135

New Beginnings: A Fanfare

Trombones 1-2

Justin Henry Rubin
(2011)

Articulate, heroic ♩ = 98

4

f

9

16

ff

23

30

A

mf

37

44

f

51

57

Trombones 1-2 (Page 2)

64

ff

72

B

80

mf

87

94

101

108

C₇

121

mf

127

132

mp *ff*

New Beginnings: A Fanfare

Bass Trombone

Justin Henry Rubin
(2011)

Articulate, heroic ♩ = 98

19

f *ff*

24

30

A

2

f *ff* *mf*

37

2

f

44

50

12

f *ff*

67

Bass Trombone (Page 2)

74

B

82

89

96

103

110

C

134

Baritone (Page 2)

74

B

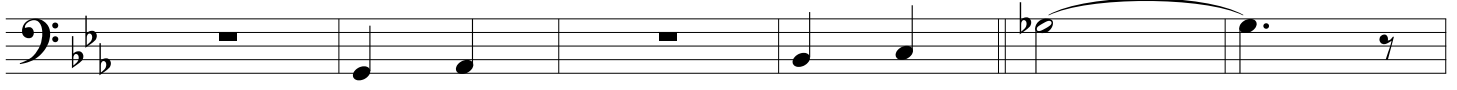

80

87

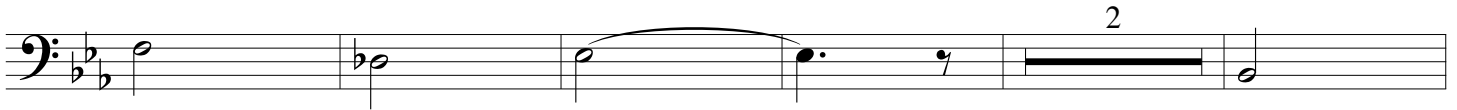

94

102

109

C

19

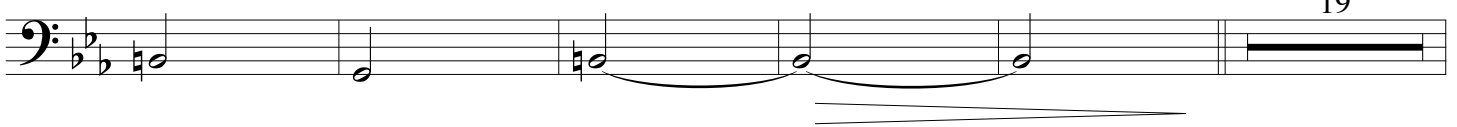

133

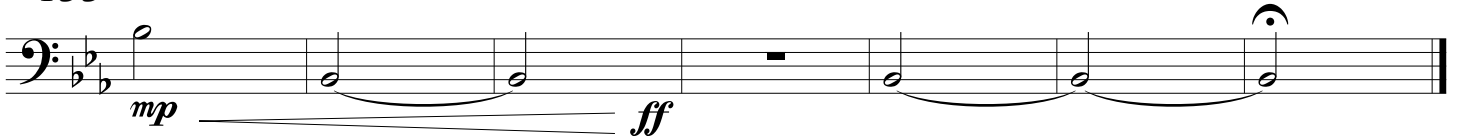

New Beginnings: A Fanfare

Tuba

Justin Henry Rubin
(2011)

Articulate, heroic ♩ = 98

19

f *ff*

24

30

A

mf

37

mf

44

f

50

f *ff*

67

Tuba (Page 2)

74

B

80

87

94

102

109

C

133

New Beginnings: A Fanfare

Timpani

Justin Henry Rubin
(2011)

Articulate, heroic ♩ = 98

17

22

10 **A** 11

47

63

B 13 34

114 **C** 19

137

New Beginnings: A Fanfare

Chimes

Justin Henry Rubin
(2011)

Articulate, heroic ♩ = 98

A

31 4 L.V. > > 2

ff

41 > > > > >

48 > > 26 4

B

82 > > 2 > >

90 3 > > > 2 > > >

101 3 > > 2 >

111 **C**

117 16 > > > > > *p* *ff*

New Beginnings: A Fanfare

Glockenspiel

Justin Henry Rubin
(2011)

Articulate, heroic ♩ = 98

17

f

22

ff

28

A

29

62

f

ff

68

74

B

35

114

C

19

mf

f

ff

New Beginnings: A Fanfare

Gong

Justin Henry Rubin
(2011)

Articulate, heroic ♩ = 98

19 10

32 **A** 10 *mf* *mf*

48 12 *f* 12

78 **B** 34 **C** 19

133 *p* *f* *ff* *ff*

New Beginnings: Short Score

$\text{♩} = 98$

43

50

57

64

71

78

85

92

99

106

106

106

113

113

113

120

120

120

120

127

127

127

134

134

134

134