

*Sketches for
Brass Quintet*

for

2 trumpets (Bb), French horn (F),
tenor trombone, and tuba

by

Justin Henry Rubin

HARVEY MUSIC EDITIONS

Sketches for Brass Quintet

2 trumpets (Bb), French horn (F),
tenor trombone, and tuba

I

Justin Henry Rubin
(2010)

Chiaramente ♩ = 104

17

Tmpt. 1.

Tmpt. 2.

Hrn.

Trmb.

Tba.

f

f

mp

f

mp

mp

25

Tmpt. 1.

Tmpt. 2.

Hrn.

Trmb.

Tba.

mf

mf

p

mf

mp

mf

mf

mp

mf

32

Tmpt. 1.

Tmpt. 2.

Hrn.

Trmb.

Tba.

mf

mf

p

mp

p

f

f

f

p

p

p

39

Tmpt. 1. *mf* *f* *mp*

Tmpt. 2. *mf* *mp* *f* *mp*

Hrn. *f* *p* *mp*

Trmb. *mp*

Tba.

46

Tmpt. 1.

Tmpt. 2. *mf*

Hrn. *f* *mf*

Trmb. *f* *mp* *mf*

Tba. *f* *mf*

53

Tmpt. 1. *f* *mp*

Tmpt. 2. *f* *mp*

Hrn. *f*

Trmb. *f* *mp*

Tba. *f*

60

Tmpt. 1.

Tmpt. 2.

Hrn.

Trmb.

Tba.

f

mf *f*

mf

mf

67

Tmpt. 1.

Tmpt. 2.

Hrn.

Trmb.

Tba.

mf *p* *mf* *mp*

mf *p* *mf* *mp*

mf *p* *mf* *mp*

f *mf* *p* *mf* *mp*

f *mf* *p* *mf* *mp*

Cantando $\text{♩} = 104$

II

Trumpet (Bb) 1.

Trumpet (Bb) 2.

French Horn (F)

Tenor Trombone

Tuba

7

Tmpt. 1.

Tmpt. 2.

Hrn.

Trmb.

Tba.

11

Tmpt. 1.

Tmpt. 2.

Hrn.

Trmb.

Tba.

Rit. poco

15 *tornando a primo tempo*

15 *tornando a primo tempo*

20

24

Poco meno mosso

Rit.

Tempo primo

28

34

39

43 *Rit.*

47

Gioviale ♩ = 80

III

Trumpet (Bb) 1.
Trumpet (Bb) 2.
French Horn (F)
Tenor Trombone
Tuba

mf *f*

4
Tmpt. 1.
Tmpt. 2.
Hrn.
Trmb.
Tba.

mf *mf* *mf*

8
Tmpt. 1.
Tmpt. 2.
Hrn.
Trmb.
Tba.

f *f*

12

Tmpt. 1.

Tmpt. 2.

Hrn.

Trmb.

Tba.

16

Tmpt. 1.

Tmpt. 2.

Hrn.

Trmb.

Tba.

19

Tmpt. 1.

Tmpt. 2.

Hrn.

Trmb.

Tba.

23

Tmpt. 1. *mf* *f*

Tmpt. 2. *mf* *f*

Hrn. *f*

Trmb.

Tba. *f*

27

Tmpt. 1.

Tmpt. 2.

Hrn. *mf* *f*

Trmb. *mf* *f*

Tba. *mf* *f*

32

Tmpt. 1. *f*

Tmpt. 2. *f*

Hrn.

Trmb.

Tba.

35

Tmpt. 1.

Tmpt. 2.

Hrn.

Trmb.

Tba.

mf

f

39

Tmpt. 1.

Tmpt. 2.

Hrn.

Trmb.

Tba.

mf

f

43

Tmpt. 1.

Tmpt. 2.

Hrn.

Trmb.

Tba.

mf

f

47

Tmpt. 1.

Tmpt. 2.

Hrn.

Trmb.

Tba.

50

Tmpt. 1.

Tmpt. 2.

Hrn.

Trmb.

Tba.

54

Tmpt. 1.

Tmpt. 2.

Hrn.

Trmb.

Tba.

Trumpet (Bb) 1. Part

*Sketches for
Brass Quintet*

for

2 trumpets (Bb), French horn (F),
tenor trombone, and tuba

by

Justin Henry Rubin

HARVEY MUSIC EDITIONS

Sketches for Brass Quintet

Trumpet (Bb) 1.

I

Justin Henry Rubin
(2010)

Chiaramente ♩ = 104

mf

9

f

f

mf

27

mf

p

mf

34

f

mf

43

f

mp

54

f

mp

f

62

69

mf

p

mf

mp

Trumpet (Bb) 1.

II

Cantando ♩ = 104

2

mp

8

mp

Rit. poco

tornando a primo tempo

12

p

4

p

20

mp

24

mp

mf

f

Rit.

28

Poco meno mosso

Rit.

Tempo primo

dim.

p

2

35

mp

mp

40

mp

44

Rit.

p

pp

III

Trumpet (Bb) 1.

Gioviale ♩ = 80

1 *mf* *f*

5 *mf*

9 *f*

14 *mf*

18 *f*

21 *mf* *f*

25

30

f

33

37

mf *f*

40

mf *f*

45

49

52

Trumpet (Bb) 2. Part

*Sketches for
Brass Quintet*

for

2 trumpets (Bb), French horn (F),
tenor trombone, and tuba

by

Justin Henry Rubin

HARVEY MUSIC EDITIONS

Sketches for Brass Quintet

Trumpet (Bb) 2.

Chiaramente ♩ = 104

I

Justin Henry Rubin
(2010)

Trumpet (Bb) 2.

II

Cantando ♩ = 104

2 3

8

13 *Rit. poco* *tornando a primo tempo*

2

19

23 *Rit.*

28 *Poco meno mosso* *Rit.* *Tempo primo*

2

35 3

42 *Rit.*

III

Trumpet (Bb) 2.

Gioviale ♩ = 80

30

mf *f*

33

37

41

mf

44

f

47

50

53

French Horn (F) Part

*Sketches for
Brass Quintet*

for

2 trumpets (Bb), French horn (F),
tenor trombone, and tuba

by

Justin Henry Rubin

HARVEY MUSIC EDITIONS

Sketches for Brass Quintet

French Horn (F)

I

Justin Henry Rubin
(2010)

Chiaramente ♩ = 104

French Horn (F)

II

Cantando ♩ = 104

p

6

Rit. poco *tornando a primo tempo*

12 *p* *mf* *mp*

17 *p*

22 *Rit.* *mp* *mf* *f*

28 *Poco meno mosso* *Rit.* *Tempo primo* *dim.* *p*

33

38

44 *Rit.* *p* *mf* *pp*

French Horn (F)

III

Gioviale ♩ = 80

Tenor Trombone Part

*Sketches for
Brass Quintet*

for

2 trumpets (Bb), French horn (F),
tenor trombone, and tuba

by

Justin Henry Rubin

HARVEY MUSIC EDITIONS

Sketches for Brass Quintet

Tenor Trombone

I

Justin Henry Rubin
(2010)

Chiaramente ♩ = 104

Tenor Trombone

II

Cantando ♩ = 104

III

Tenor Trombone

Gioviale ♩ = 80

5 *f*

10 *mf*

15 *f*

20 *mf* *f*

25 *mf*

30 *mf* *f*

34

38

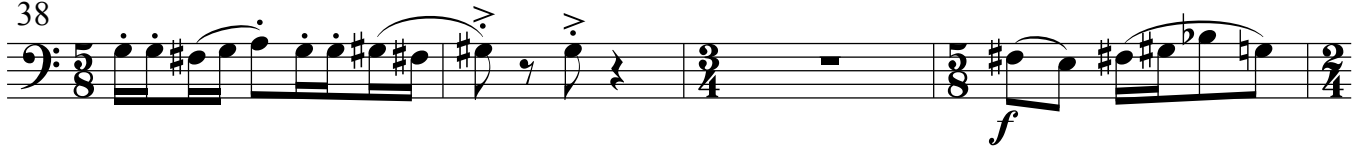

42

47

51

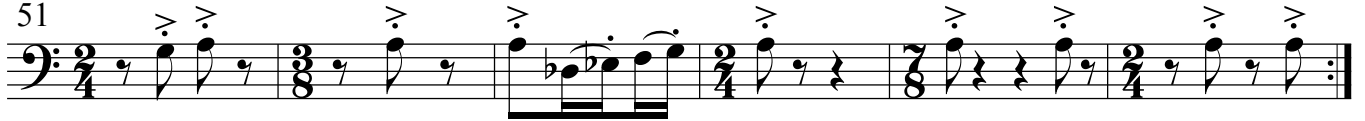

Tuba Part

*Sketches for
Brass Quintet*

for

2 trumpets (Bb), French horn (F),
tenor trombone, and tuba

by

Justin Henry Rubin

HARVEY MUSIC EDITIONS

Sketches for Brass Quintet

Tuba

I

Justin Henry Rubin
(2010)

Chiaramente ♩ = 104

Tuba

II

Cantando ♩ = 104

p

6

12 *Rit. poco* *tornando a primo tempo* **2** *p*

18

23 *mp* *mf* *f* *Rit.*

28 *Poco meno mosso* *Rit.* *dim.* *p*

32 *Tempo primo*

37

43 *Rit.* *pp*

III

Tuba

Gioviale ♩ = 80

30

34

38

42

46

50

55
