

Two Bygone Dances

for

chamber orchestra

by

Justin Henry Rubin

HARVEY MUSIC EDITIONS

Two Bygone Dances

1. ***Cotillion*** (duration: 7' with repeat, 5'30" without)
2. ***Pavyn*** (duration: 5')

Orchestra:

Flute(s)*

2 Oboes

Clarinet(s) in A*

Bassoon(s)*

2 Horns in F

Timpani

Violin I

Violin II

Viola

Violoncello

Contrabass

*1 or 2 Flutes in unison, 1 or 2 Clarinets in unison, and 1 or 2 Bassoons in unison depending on the size of the string compliment.

Cotillion

for

chamber orchestra

by

Justin Henry Rubin

HARVEY MUSIC EDITIONS

Gracefully, but animated **Cotillion**

Justin Henry Rubin
(2013)

$\text{♩} = 58$

The musical score is arranged in two systems. The first system includes the Flute, Oboe 1, Oboe 2, Clarinet in A, Bassoon, Horn in F 1, Horn in F 2, and Timpani. The second system includes Violin I, Violin II, Viola, Violoncello, and Contrabass. The Oboe 1 part begins with a melody marked *mp*. The string parts (Violin I, Violin II, Viola, Violoncello) begin with a pizzicato accompaniment marked *mp*. The Flute, Oboe 2, Clarinet in A, Bassoon, Horn in F 1, Horn in F 2, and Contrabass parts are currently silent. The tempo is indicated as $\text{♩} = 58$ and the performance style is *Gracefully, but animated*.

19

Fl.

Ob. 1

Ob. 2

Cl. (A)

Bsn.

Hn. 1

Hn. 2

Timp.

Vln. I

Vln. II

Vla.

Vlc.

Cb.

mf

mp

pizz.

mf

27

Fl.

Ob. 1

Ob. 2

Cl. (A)

Bsn.

Hn. 1

Hn. 2

Timp.

Vln. I

Vln. II

Vla.

Vlc.

Cb.

pizz.

mp

-4-

35

Fl.

mf

Ob. 1

mf

Ob. 2

mf

Cl. (A)

Bsn.

mf

Hn. 1

mp

Hn. 2

mp

Timp.

Vln. I

Vln. II

Vla.

Vlc.

Cb.

42

Fl.

Ob. 1

Ob. 2

Cl. (A)

Bsn.

Hn. 1

Hn. 2

Timp.

Vln. I

Vln. II

Vla.

Vlc.

Cb.

f

mf

mf

mf

mf

Detailed description of the musical score: The score is for measures 42 through 47. The key signature has two sharps (F# and C#). The woodwind section includes Flute (Fl.), Oboe 1 (Ob. 1), Oboe 2 (Ob. 2), Clarinet in A (Cl. (A)), and Bassoon (Bsn.). The brass section includes Horn 1 (Hn. 1), Horn 2 (Hn. 2), and Trombone (Cb.). The percussion section includes Timpani (Timp.). The string section includes Violin I (Vln. I), Violin II (Vln. II), Viola (Vla.), Violoncello (Vlc.), and Contrabass (Cb.). In measure 42, the Flute and Bassoon play a melodic line with a crescendo. The Clarinet in A and Violoncello play a rhythmic accompaniment. In measure 43, the Flute and Bassoon continue their melodic line, with the Flute reaching a forte (*f*) dynamic. In measure 44, the Flute and Bassoon play a melodic line with a crescendo, and the Clarinet in A and Violoncello play a rhythmic accompaniment. In measure 45, the Flute and Bassoon play a melodic line with a crescendo, and the Clarinet in A and Violoncello play a rhythmic accompaniment. In measure 46, the Flute and Bassoon play a melodic line with a crescendo, and the Clarinet in A and Violoncello play a rhythmic accompaniment. In measure 47, the Flute and Bassoon play a melodic line with a crescendo, and the Clarinet in A and Violoncello play a rhythmic accompaniment.

49

Fl.

Ob. 1

Ob. 2

Cl. (A)

Bsn.

Hn. 1

Hn. 2

Timp.

Vln. I

Vln. II

Vla.

Vlc.

Cb.

Dynamic markings: *p*, *f*, *mp*, *mf*.

A

56

Fl.

Ob. 1

Ob. 2

Cl. (A)

Bsn.

Hn. 1

Hn. 2

Timp.

A

56

Vln. I

Vln. II

Vla.

Vlc.

Cb.

arco

65

Fl.

Ob. 1

Ob. 2

Cl. (A)

Bsn.

65

Hn. 1

Hn. 2

Timp.

Vln. I

Vln. II

Vla.

Vlc.

Cb.

72

Fl.

Ob. 1

Ob. 2

Cl. (A)

Bsn.

Hn. 1

Hn. 2

Timp.

Vln. I

Vln. II

Vla.

Vlc.

Cb.

81

Fl.

mf

Ob. 1

mf

Ob. 2

mf

Cl. (A)

Bsn.

Hn. 1

Hn. 2

Timp.

Vln. I

Vln. II

Vla.

Vlc.

pizz.

mf

Cb.

90

Fl.

Ob. 1

Ob. 2

Cl. (A)

Bsn.

90

Hn. 1

Hn. 2

Timp.

90

Vln. I

Vln. II

Vla.

Vlc.

Cb.

mp

mp

98 B

Fl. *mf* *f*

Ob. 1 *mp* *mf*

Ob. 2

Cl. (A) *mp* *mf* *f*

Bsn. *mp* *mf* *f*

Hn. 1

Hn. 2

Timp.

98 B

Vln. I

Vln. II

Vla.

Vlc.

Cb. *mf*

117

Fl.

Ob. 1

Ob. 2

Cl. (A)

Bsn.

Hn. 1

Hn. 2

Timp.

Vln. I

Vln. II

Vla.

Vlc.

Cb.

f

mf

f

mf

arco

mf

126

Fl.

Ob. 1

Ob. 2

Cl. (A)

Bsn.

Hn. 1

Hn. 2

Timp.

Vln. I

Vln. II

Vla.

Vlc.

Cb.

p

mf

mf

135

Fl.

Ob. 1

Ob. 2

Cl. (A)

Bsn.

< *f*

135

Hn. 1

Hn. 2

Timp.

135

Vln. I

Vln. II

Vla.

Vlc.

Cb.

mf

mf

C

143

Fl.

mf

Ob. 1

mf

Ob. 2

Cl. (A)

Bsn.

143

Hn. 1

Hn. 2

Timp.

C

143

Vln. I

Vln. II

Vla.

mp

Vlc.

mp

Cb.

152

Fl. *mf*

Ob. 1 *mf*

Ob. 2

Cl. (A) *mf*

Bsn.

152

Hn. 1

Hn. 2

Timp.

152

Vln. I

Vln. II *mf*

Vla.

Vlc.

Cb. *mf* (pizz.)

161

Fl.

Ob. 1

Ob. 2

Cl. (A)

Bsn.

161

Hn. 1

Hn. 2

Timp.

161

Vln. I

Vln. II

Vla.

Vlc.

Cb.

170

Fl.

Ob. 1

Ob. 2

Cl. (A)

Bsn.

Hn. 1

Hn. 2

Timp.

Vln. I

Vln. II

Vla.

Vlc.

Cb.

188

Fl.

mp

Ob. 1

mp

Ob. 2

mp

Cl. (A)

Bsn.

Hn. 1

p

Hn. 2

mp

Timp.

Vln. I

p

Vln. II

p

Vla.

p

Vlc.

Cb.

D

197

Fl.

Ob. 1

Ob. 2

Cl. (A)

Bsn.

197

Hn. 1

Hn. 2

Timp.

D

197

Vln. I

Vln. II

Vla.

Vlc.

Cb.

arco

206

Fl.

Ob. 1

Ob. 2

Cl. (A)

Bsn.

206

Hn. 1

Hn. 2

Timp.

206

Vln. I

Vln. II

Vla.

Vlc.

Cb.

214

Fl.

Ob. 1

Ob. 2

Cl. (A)

Bsn.

esp.

p *mf*

214

Hn. 1

Hn. 2

Timp.

p

214

Vln. I

Vln. II

Vla.

Vlc.

Cb.

226

Fl.

Ob. 1

Ob. 2

Cl. (A)

Bsn.

Hn. 1

Hn. 2

Timp.

Vln. I

Vln. II

Vla.

Vlc.

Cb.

mp

p

pizz.

mp

237 **E**

Fl. *f*

Ob. 1

Ob. 2

Cl. (A) *f*

Bsn.

237

Hn. 1 *mp*

Hn. 2 *mp*

Timp.

237 **E**

Vln. I *mf*

Vln. II

Vla. *arco* *mf*

Vlc. *arco* *mf*

Cb. *pizz.* *mf*

257

Fl.

Ob. 1

Ob. 2

Cl. (A)

Bsn.

257

Hn. 1

Hn. 2

Timp.

257

Vln. I

Vln. II

Vla.

Vlc.

Cb.

269

Fl.

Ob. 1

Ob. 2

Cl. (A)

Bsn.

269

Hn. 1

Hn. 2

Timp.

269

Vln. I

Vln. II

Vla.

Vlc.

Cb.

281

Fl.

Ob. 1

Ob. 2

Cl. (A)

Bsn.

Hn. 1

Hn. 2

Timp.

Vln. I

Vln. II

Vla.

Vlc.

Cb.

mf *f*

f

mf *f*

mf

mf

mf

mf

mf

mf

290

Fl.

Ob. 1

Ob. 2

Cl. (A)

Bsn.

290

Hn. 1

Hn. 2

Timp.

290

Vln. I

Vln. II

Vla.

Vlc.

Cb.

297

Fl.

Ob. 1

Ob. 2

Cl. (A)

Bsn.

Hn. 1

Hn. 2

Timp.

Vln. I

Vln. II

Vla.

Vlc.

Cb.

pizz.

304

Fl.

Ob. 1

Ob. 2

Cl. (A)

Bsn.

Hn. 1

Hn. 2

Timp.

Vln. I

Vln. II

Vla.

Vlc.

Cb.

mp

p

ff

Flute Part

Cotillion

for

chamber orchestra

by

Justin Henry Rubin

HARVEY MUSIC EDITIONS

Flute

Cotillion

Justin Henry Rubin
(2013)

Gracefully, but animated

♩ = 58

16 6 Timpani

mf

28

35 4 *mf*

43 *f*

49 8 7 *f*

68

73 10 *mf*

90 4 4 *mf*

104 *f*

A

B

Cotillon - Flute

111 4 *f*

123

131 6

C 144 4 *mf*

156 4 *mf*

164 8 *f*

177 2 *f* 4

187 6 *f* *mp*

D 199 4 *f*

206 5 *f*

Cotillon - Flute

218 *esp.*
p mf

228 **2**

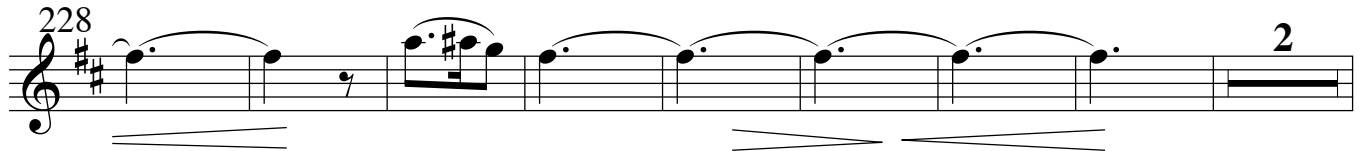

E

238 *f*

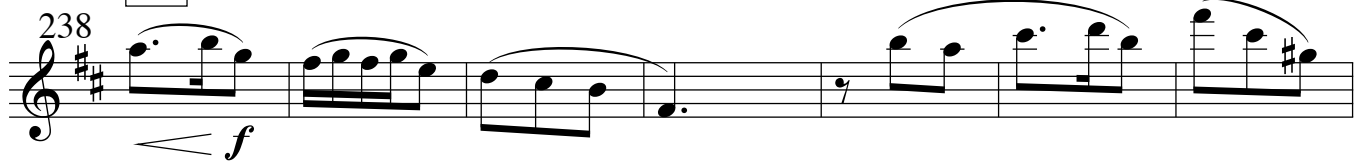

245 **4** *f*

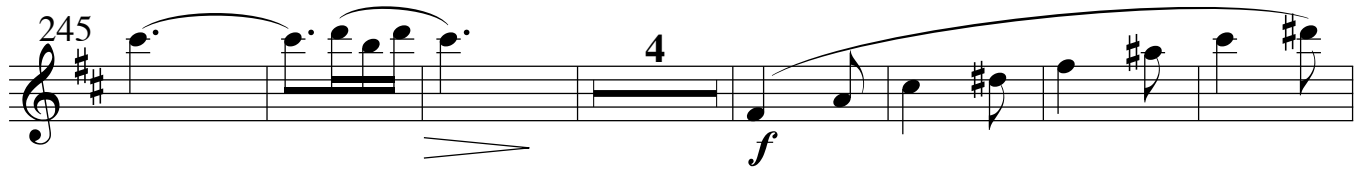

256 **16** *f*

278

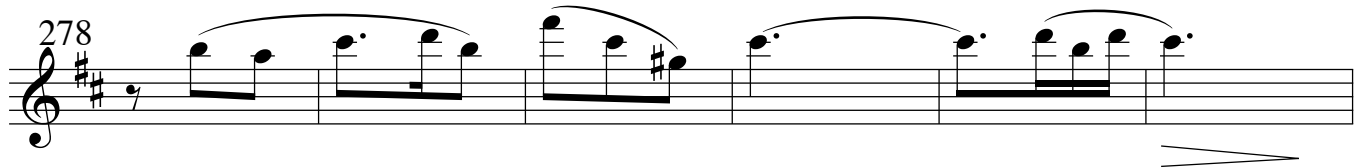

284 *mf* *f* **3**

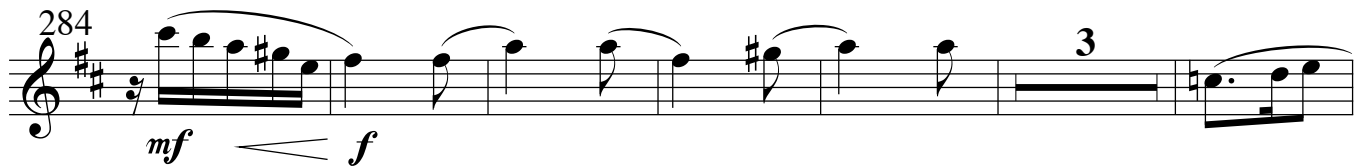

293

297 **11** *ff*

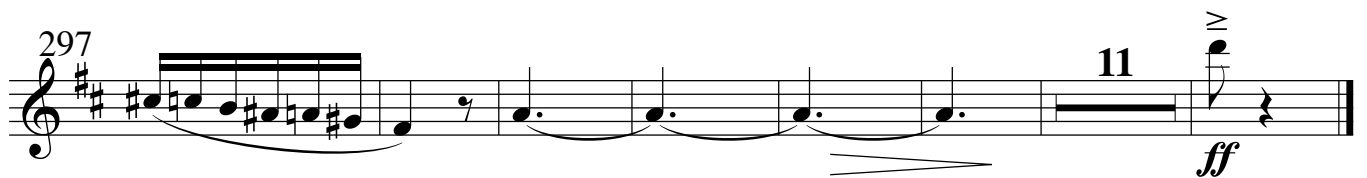

Oboe 1 Part

Cotillion

for

chamber orchestra

by

Justin Henry Rubin

HARVEY MUSIC EDITIONS

Oboe 1

Cotillion

Justin Henry Rubin
(2013)

Gracefully, but animated

♩. = 58

mp

7

2

16

mf

24

11

mf

40

5

p

52

A

f *mp*

7

64

f

70

10

f *mf*

87

3

Cotillion - Oboe 1

98 **B** 8 *mp* *mf* *mf*

116 5 14 Clarinet in A *f*

140 **C** *mf*

148 4 *mf*

160 9 12 *f*

187 *f* *mp* 6

199 **D** *f*

208 13 *mp*

228 4 2 **E** 10

Cotillion - Oboe 1

248 Clarinet in A

f

256

14

mp

275

17

f

298

11

ff

Oboe 2 Part

Cotillion

for

chamber orchestra

by

Justin Henry Rubin

HARVEY MUSIC EDITIONS

Oboe 2

Cotillion

Justin Henry Rubin
(2013)

Gracefully, but animated

16 *mf*

22 *mf*

41 *mf*

50 *p* *f* *mp* *mf* **A**

60 *mf*

70 *f* *mf*

87 *mf*

98 *f* **B** Flute

Cotillion - Oboe 2

125 19 **C** 29 Oboe 1 Flute

177 8 *f* *mp*

191 6 *f*

205

215 23 **E** 25 Violin I *mf*

269 14 *f*

290 4

300 11 *ff*

Clarinet (A) Part

Cotillion

for

chamber orchestra

by

Justin Henry Rubin

HARVEY MUSIC EDITIONS

Clarinet in A

Gracefully, but animated

Cotillion

Justin Henry Rubin

(2013)

♩. = 58 11

mp

17 *mf* 4

27 12

43 Violoncello *mf*

49 2 *mf*

57 **A** *mf*

65 *f*

71 18

96 Timpani *mp* *mf*

Cotillion - Clarinet (A)

B

103 *f* *mp*

113 *mf*

120 *p*

129 *f*

C

143 *mf*

157 *mf*

168 *f*

177

183 *f* *mp* **10**

Cotillion - Clarinet (A)

199 **D**

205

211

220 **E**

13 Oboe 1 2 (Oboe 1)

242

249

257

267

276

Cotillion - Clarinet (A)

285

f

294

f

301

f

307

mp *ff*

Bassoon Part

Cotillion

for

chamber orchestra

by

Justin Henry Rubin

HARVEY MUSIC EDITIONS

Cotillion

Gracefully, but animated

$\text{♩} = 58$

11 *mp*

17 *mf* 4

26 *mf* 10

41 *mf* 3 *mf*

49 8 **A** *mf*

65 31 Timpani 3 *mp* *mf*

103 2 *f*

111 *mp* *mf*

Cotillion - Bassoon

117

124

172 Flute

180

186

203

242 Flute

248

255

Cotillion - Bassoon

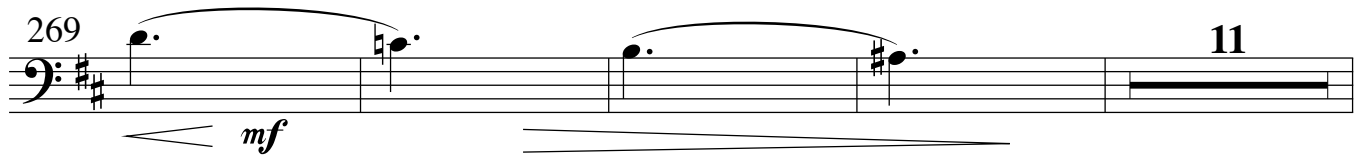
269 

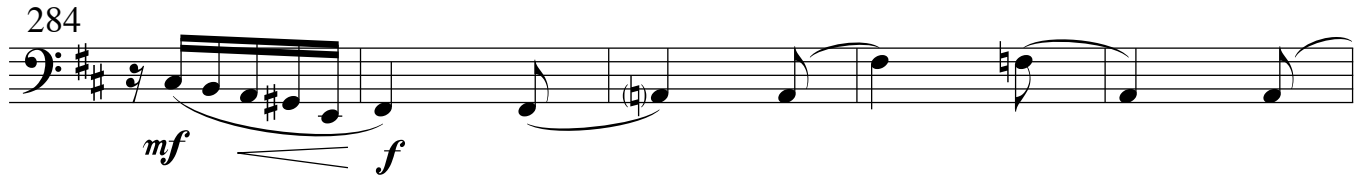
284 

289 

Horn 1 (F) Part

Cotillion

for

chamber orchestra

by

Justin Henry Rubin

HARVEY MUSIC EDITIONS

Horn in F 1

Cotillion

Justin Henry Rubin
(2013)

Gracefully, but animated

♩. = 58

16 14 Flute

35 *mp* 9 *p* *mf* *p*

52 13 27 *mf* **B**

98 6 Flute *mp*

112 12 *mf* **C**

130 7 24 **C**

168 Horn in F 2 2 *mf*

176

184 6 *p*

Cotillion - Horn 1

197 **D** **E** 38 Flute

241 *mp*

249 4 18 *mf*

274 Flute *mf*

281 6 Violin I *mf*

295 3

304 5 *p* *ff*

Horn 2 (F) Part

Cotillion

for

chamber orchestra

by

Justin Henry Rubin

HARVEY MUSIC EDITIONS

Horn in F 2

Cotillion

Justin Henry Rubín
(2013)

Gracefully, but animated

♩. = 58

16 14 Flute

35 *mp*

43 9 *p* *mf* *p* 8 **A**

65 *mf* 27 **B**

98 6 Flute *mp*

112 12 *mf*

131 7 20 **C**

164 Clarinet in A Timpani *mp* *mf*

Cotillion - Horn 2

171 **2**
mf

178

187 **2**
mp

194 **5** **D** **38**

E

238 Flute *mp*

244 **7**

256 *mf* **32** Violin I

293 *mf* **15** *ff*

Timpani Part

Cotillion

for

chamber orchestra

by

Justin Henry Rubin

HARVEY MUSIC EDITIONS

Timpani

Cotillion

Justin Henry Rubin
(2013)

♩. = 58

16 6

mp

A

26 31 7

Flute

f

68

mp

74 2

81

88 3

B

C

98 6 40 20

Clarinet in A

167 12

mp mf

D

183 10 3

Cotillion - Timpani

202 *f* 18 Flute

225 *p* 5 *p* 4 **E** 54

292 Flute *f*

297

302 11 *mp* *ff*

Violin I Part

Cotillion

for

chamber orchestra

by

Justin Henry Rubin

HARVEY MUSIC EDITIONS

Violin I

Cotillion

Justin Henry Rubin
(2013)

Gracefully, but animated

♩ = 58 pizz. *mp*

16 arco *mf*

26 *mf*

46 *mp*

57 *mf* **A**

64 *f*

72 *mp*

83 15 6 **B** 11

Cotillion - Violin I

115 Clarinet in A

124

129

137 **C**

146 **18** Clarinet in A

170

178

185 **6** *p*

197 **D** *f* **6**

Cotillion - Violin I

211 19

233 Oboe 1 2 (Oboe 1) E

mf

243

f

253

260

mf

268 5

mf

283

mf

292

301

p 3 *ff*

Violin II Part

Cotillion

for

chamber orchestra

by

Justin Henry Rubin

HARVEY MUSIC EDITIONS

Violin II

Cotillion

Justin Henry Rubin
(2013)

Gracefully, but animated

mp *pizz.* 3 2 5

16 *arco* 4

26 14 *mf*

47

53 **A**

59 11

76 Timpani 2 15 *mp*

Cotillion - Violin II

98 **B** 6 21 Violin I *mf*

130

136 **C** 2 12

156 Flute *mf*

164 4 *mp* *f*

175

183 6 *p*

195 **D** *f*

202 21

Cotillion - Violin II

226 Oboe 1 *pizz.* *mp* 7

238 **E** 43

281 Flute *mf*

289 5

298

302

309 *p* *ff*

Viola Part

Cotillion

for

chamber orchestra

by

Justin Henry Rubin

HARVEY MUSIC EDITIONS

Viola

Cotillion

Justin Henry Rubin
(2013)

Gracefully, but animated

$\text{♩} = 58$ pizz. 3 2

mp

11 5 arco *mf*

22 4

31 14 *mf* *mp*

51 **A** *mf*

60

67 7 2 *mp* *f*

82 15 6 **B** 13 Violin I

120 8 *mf*

Cotillion - Viola

136

144

C

151

158

165

172

180

187

198

D

205

Cotillion - Viola

214 **11** Oboe 1

229 pizz. **6** arco **E**

241

249 **5** *f*

261 **12** *mf*

279 *mf*

287

293

299 **4** *p* **7** *ff*

Violoncello Part

Cotillion

for

chamber orchestra

by

Justin Henry Rubin

HARVEY MUSIC EDITIONS

Cotillion

Gracefully, but animated

$\text{♩} = 58$ pizz. *mp* 3 2

11 5 arco *mf*

22 4 12

43 *mf*

48 **A**

55

63 *f*

71 *mf* 3 2 *mp*

Cotillion - Violoncello

170 *< f*

178

184 10

D
199 *f*

206 2

215 6

226 Oboe 1 pizz. *mp* 7

E
238 arco *mf*

246 2 *f*

254

262

19

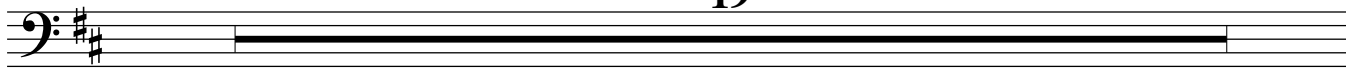

Flute

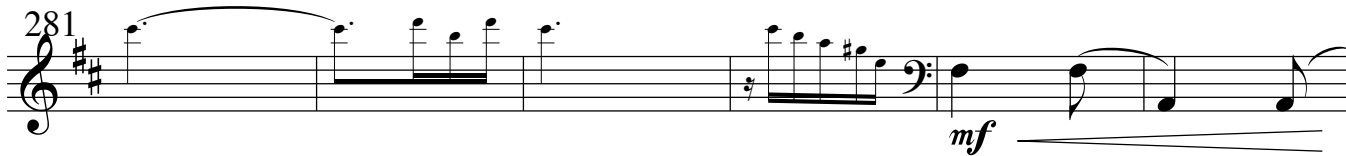

287

Contrabass Part

Cotillion

for

chamber orchestra

by

Justin Henry Rubin

HARVEY MUSIC EDITIONS

Contrabass

Cotillion

Justin Henry Rubin
(2013)

Gracefully, but animated

♩. = 58

16 3 pizz. 7

mf

29 pizz. 19

mp

53 Clarinet in A arco **A** *mf*

60 *f*

67 pizz. *mf*

74

81

88 2 2 *mp*

Cotillion - Contrabass

98 **2** **B** **40** **C** **8**

mf

152 Clarinet in A (pizz.) *mf*

159

165 **D** Violin I **31**

202 arco **3** **27** *f*

E 238 Flute pizz. *mf*

245 **6** arco *f*

258 **23**

Cotillon - Contrabass

281 Flute

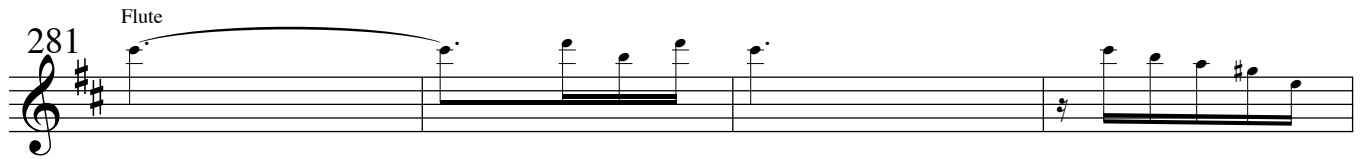

285

mf

291

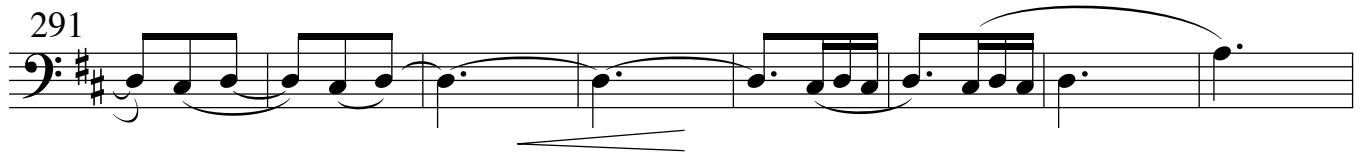

299

pizz.

11

ff

Pavyn

for

chamber orchestra

by

Justin Henry Rubin

HARVEY MUSIC EDITIONS

Yearning, expressive

Pavyn

Justin Henry Rubin
(2013)

$\text{♩} = 38$

7

Fl.

Ob. 1

Ob. 2

Cl. (A)

Bsn.

Hn. 1

Hn. 2

Timp.

Vln. I

Vln. II

Vla.

Vlc.

Cb.

mp

mp

mp

13

Fl.

Ob. 1

Ob. 2

Cl. (A)

Bsn.

Hn. 1

Hn. 2

Timp.

Vln. I

Vln. II

Vla.

Vlc.

Cb.

mp

p

mp

mp

A

19

Fl.

Ob. 1

Ob. 2

Cl. (A)

Bsn.

Hn. 1

Hn. 2

Timp.

mp

mf

p

mf

A

19

Vln. I

Vln. II

Vla.

Vlc.

Cb.

mp

mp

mp

mp

mp

27

Fl. *mf* *f*

Ob. 1 *mf*

Ob. 2 *f*

Cl. (A) *mf*

Bsn. *f*

Hn. 1 *mp*

Hn. 2 *f*

Timp.

Vln. I *mp* *mf*

Vln. II *mp* *mf*

Vla. *mp* *mf*

Vlc. *mp* *mf*

Cb. *mf*

33

Fl. *< f* *mf*

Ob. 1 *< f* *mf*

Ob. 2

Cl. (A) *f* *mf*

Bsn. *mf*

Hn. 1 *< f* *p*

Hn. 2 *mf*

Timp. *mp*

Vln. I *f* *mf* *mp*

Vln. II *f* *mf* *mp*

Vla. *f* *mf* *mp*

Vlc. *f* *mf* *mp*

Cb. *f* *mp*

40

Fl.

Ob. 1

Ob. 2

Cl. (A)

Bsn.

mp < > *sim.*

40

Hn. 1

Hn. 2

Timp.

40

Vln. I

Vln. II

Vla.

Vlc.

Cb.

Poco rit.

B *a tempo*

47

Fl.

Ob. 1

Ob. 2

Cl. (A)

Bsn.

47

Hn. 1

Hn. 2

Timp.

Poco rit.

B *a tempo*

47

Vln. I

Vln. II

Vla.

Vlc.

Cb.

54

Fl.

Ob. 1

Ob. 2

Cl. (A)

Bsn.

Hn. 1

Hn. 2

Timp.

Vln. I

Vln. II

Vla.

Vlc.

Cb.

mf

f

mp

p

f

p

f

f

61 C

Fl. *f* *mf*

Ob. 1 *f*

Ob. 2 *f* *mf*

Cl. (A) *mf*

Bsn.

Hn. 1 *mf*

Hn. 2 *mf*

Timp.

61 C

Vln. I *mf*

Vln. II *mf*

Vla. *mf*

Vlc. *mf*

Cb. *mf*

76 *Rit.*

Fl.

Ob. 1

Ob. 2

Cl. (A)

Bsn.

Hn. 1

Hn. 2

Timp.

Vln. I

Vln. II

Vla.

Vlc.

Cb.

mf

mp

mp

mp

mp

mp

83 $\text{♩} = 30$

Fl. *mp*

Ob. 1

Ob. 2

Cl. (A) *mp*

Bsn. *mp* *sim.*

Hn. 1 *mp*

Hn. 2 *mp*

Timp. *mp*

83 $\text{♩} = 30$

Vln. I

Vln. II

Vla.

Vlc.

Cb.

90

Fl.

Ob. 1

Ob. 2

Cl. (A)

Bsn.

90

Hn. 1

Hn. 2

Timp.

90

Vln. I

Vln. II

Vla.

Vlc.

Cb.

Flute

Pavyn

Justin Henry Rubin
(2013)

Yearning, expressive

$\text{♩} = 38$

Poco rit.

B *a tempo*

Pavyn - Flute

54

f *mf* C

60

f *mf* C

68

mp *mp*

76

mf *Rit.* 5

87

$\text{quarter note} = 30$ *mp* 2 3

Pavyn

Oboe 1

Justin Henry Rubin
(2013)

Yearning, expressive

♩ = 38

4 *mp*

9 *mp*

16 *mp* *mf*

29

33 *f* *mf*

38

43 *Poco rit.*

2 2

Pavyn - Oboe 1

B *a tempo*

50 *mf*

56 *mf* *f*

C

63 *mf* *mp*

72 *mf* *Rit.* 5 3

90 *mp* 3

Pavyn

Oboe 2

Yearning, expressive ♩ = 38

Justin Henry Rubin
(2013)

4 *mp*

9 2 3 *mp*

20 **A** 2 *mf*

27 4 5 *f*

41 *Poco rit.* 2 2

50 **B** *a tempo* 2 *mf*

58 *mf* *f*

64 **C** 5 *mf* *mp* *Rit.*

74 6 3 8 *mp* ♩ = 30

Pavyn

Clarinet in A

Justin Henry Rubin
(2013)

Yearning, expressive

♩ = 38

4

mp

9

2

5

p

A

20

mf

26

mf

f

35

4

mf

42

Poco rit.

a tempo

B

47

2

2

mf

Pavyn - Clarinet (A)

54 **2**

60 **2** **C** *mf*

67 *mp* **5**

76 *mp* **4** **5** *Rit.* ♩ = 30

88 *mp* **3**

Bassoon

Pavyn

Justin Henry Rubin
(2013)

Yearning, expressive ♩ = 38

4
mp

9 2

17 *mp* **A** 10 *f*

32 *mf*

38 *mp* <> *sim.* 3

Poco rit. **B** *a tempo*

48 2 6

59 *f* 2

C 66 9 4

82 *Rit.* *mp* ♩ = 30 5 3

mp <> *sim.*

Pavyn

Justin Henry Rubin
(2013)

Horn in F 1

Yearning, expressive ♩ = 38

6 *mp*

4

A

15 4 *p* < > *mf*

25 2 *mp* < > *f* *Poco rit.*

35 10 2 *p*

B *a tempo*

50 *mf* 5 *mp*

C

60 2 *mf* 8

74 *mp* 5 *Rit.* 5 ♩ = 30

88 *mp* 3

Horn in F 2

Pavyn

Justin Henry Rubin
(2013)

Yearning, expressive ♩ = 38

10 *mp*

17 **A** *mf*

26 *f* *Poco rit.*

35 *mf* **B** *a tempo*

50 *mf* *mp*

59 *mf* **C**

69 *mp* *Rit.*

76 *mp*

84 *mp* ♩ = 30

Pavyn

Timpani

Yearning, expressive

Justin Henry Rubin
(2013)

$\text{♩} = 38$

15

mp

19

A

17

mp

41

Poco rit.

B *a tempo*

46

16

C

66

16

Rit.

mp

86

$\text{♩} = 30$

92

Violin I

Pavyn

Justin Henry Rubin
(2013)

Yearning, expressive

♩ = 38

mp

6

p mp

12

6

A

mp

23

mp mp

29

mf f

35

mf mp

41

Violin II

Pavyn

Justin Henry Rubin
(2013)

Yearning, expressive

♩ = 38

6

12

23

29

35

41

mp

mp

mf

f

mf

mp

mp

A

6

Pavyn - Violin II

Poco rit. **B** *a tempo*

47 *mf*

53

58 *p* *f* *mf*

C

66 *mp*

78 *Rit.*

83 ♩ = 30

89

Pavyn

Justin Henry Rubin
(2013)

Viola

Yearning, expressive ♩ = 38

6

12

4

A

21

mp

mp

27

mp

mf

33

f

mf

mp

39

Pavyn - Viola

Poco rit.

B

a tempo

45

2

mf

52

58

p *f*

64

mf

C

70

3

mp

78

Rit.

83

$\text{♩} = 30$

90

Pavyn

Violoncello

Justin Henry Rubin
(2013)

Yearning, expressive ♩ = 38

mp

6

12 4

A

21 mp mp

27 mp mf

33 f mf mp

40 2

Contrabass

Pavyn

Justin Henry Rubin
(2013)

Yearning, expressive ♩ = 38

14 *mp* 3

A

21 *mp* 4

29 *mf* *f* 2

37 *mp*

Poco rit. **B** *a tempo*

43 3 2 4

57 *f*

C 16 *Rit.* *mp*

64 *mf*

85 ♩ = 30 2