

Choosing Sides

for clarinet (Bb), bassoon, and marimba

by

Justin Henry Rubin

HARVEY MUSIC EDITIONS

Choosing Sides

for clarinet (Bb), bassoon, and marimba

Justin Henry Rubin
(2010)

$\text{♩} = 112$

Clarinet (Bb)

Bassoon

Marimba

Cl. (Bb)

Bsn.

Mrb.

All Rights Reserved Copyright © 2010 Justin Henry Rubin Printed in U.S.A.
WARNING: No part of this work may be reproduced or transmitted in any form or by any means, electronic or mechanical, including photocopying or any information storage and retrieval system without permission in writing from the publisher.
Unauthorized reproduction, in whole or in part, is a violation of the U.S. Copyright Laws.

19

Cl. (Bb)

Bsn.

Mrb.

29

Cl. (Bb)

Bsn.

Mrb.

39

Cl. (Bb)

Bsn.

Mrb.

49

Cl. (Bb)

Bsn.

Mrb.

59

Cl. (Bb)

Bsn.

Mrb.

69

Cl. (Bb)

Bsn.

Mrb.

79

Cl. (Bb)

Bsn.

Mrb.

88

Cl. (Bb)

Bsn.

Mrb.

98

Cl. (Bb)

Bsn.

Mrb.

108

Cl. (Bb)

Bsn.

Mrb.

118

Cl. (Bb)

Bsn.

Mrb.

128

Cl. (Bb)

Bsn.

Mrb.

138

Cl. (Bb)

Bsn.

Mrb.

147

Cl. (Bb)

Bsn.

Mrb.

156

Cl. (Bb)

Bsn.

Mrb.

165

Cl. (Bb)

Bsn.

Mrb.

174

Cl. (Bb)

Bsn.

Mrb.

182

Cl. (Bb)

Bsn.

Mrb.

CLARINET (Bb) PART

Choosing Sides

for clarinet (Bb), bassoon, and marimba

by

Justin Henry Rubin

HARVEY MUSIC EDITIONS

Choosing Sides

Clarinet (Bb)

for clarinet (Bb), bassoon, and marimba

Justin Henry Rubin
(2010)

$\text{♩} = 112$

f

10

20

30

38

46

All Rights Reserved Copyright © 2010 Justin Henry Rubin Printed in U.S.A.
WARNING: No part of this work may be reproduced or transmitted in any form or by any means, electronic or mechanical, including photocopying or any information storage and retrieval system without permission in writing from the publisher.
Unauthorized reproduction, in whole or in part, is a violation of the U.S. Copyright Laws.

55

66

75

85

94

103

111

120

131

140

149

158

167

176

BASSOON PART

Choosing Sides

for clarinet (Bb), bassoon, and marimba

by

Justin Henry Rubin

HARVEY MUSIC EDITIONS

Choosing Sides

Bassoon

for clarinet (Bb), bassoon, and marimba

Justin Henry Rubin
(2010)

$\text{♩} = 112$

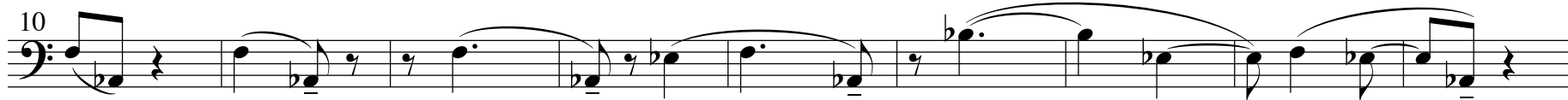

All Rights Reserved Copyright © 2010 Justin Henry Rubin Printed in U.S.A.
WARNING: No part of this work may be reproduced or transmitted in any form or by any means, electronic or mechanical,
including photocopying or any information storage and retrieval system without permission in writing from the publisher.
Unauthorized reproduction, in whole or in part, is a violation of the U.S. Copyright Laws.

55

65

75

83

92

102

112

122

134

143

153

162

170

177

MARIMBA PART

Choosing Sides

for clarinet (Bb), bassoon, and marimba

by

Justin Henry Rubin

HARVEY MUSIC EDITIONS

Choosing Sides

Marimba

for clarinet (Bb), bassoon, and marimba

Justin Henry Rubin
(2010)

$\text{♩} = 112$

All Rights Reserved Copyright © 2010 Justin Henry Rubin Printed in U.S.A.
WARNING: No part of this work may be reproduced or transmitted in any form or by any means, electronic or mechanical,
including photocopying or any information storage and retrieval system without permission in writing from the publisher.
Unauthorized reproduction, in whole or in part, is a violation of the U.S. Copyright Laws.

48

57

65

73

81

89

2

THIS SPACE LEFT EMPTY
FOR PAGE TURN

91

100

109

118

127

136

145

154

163

172

178
