

*Ciaconna per  
tre strumenti*

for

percussion, piano, and string bass

by

Justin Henry Rubin

HARVEY MUSIC EDITIONS

# Ciaconna per tre strumenti

Percussion (Vibraphone, 2 Tam-tams), Piano, and String Bass

*Ondeggiante con lenezza*

Justin Henry Rubin  
(2002)

A  $\text{♩} = 72$

9

Perc.

Pno.

Bass

13

Perc.

Pno.

Bass

17

Perc.

Pno.

Bass

21 **a**

Perc.

Pno.

Bass

This section, labeled 'a', spans measures 21 to 24. The Percussion part features a steady rhythm of eighth notes. The Piano part consists of a complex, rhythmic accompaniment with many beamed notes. The Bass part provides a simple harmonic foundation with a few notes per measure.

25 **B**

Perc.

Pno.

Bass

*And. ad lib.*

This section, labeled 'B', spans measures 25 to 28. It begins with a double bar line. The Percussion part has a more active role with sixteenth-note patterns. The Piano part continues with its complex texture. The Bass part remains simple. The tempo marking *And. ad lib.* is present above the Percussion staff.

29

Perc.

Pno.

Bass

This section spans measures 29 to 32. The Percussion part features a rhythmic pattern of eighth notes. The Piano part continues with its complex accompaniment. The Bass part provides a simple harmonic base.

33

Perc.

Pno.

Bass

37

Perc.

Pno.

Bass

41

Perc.

Pno.

Bass

45

Perc.

Pno.

Bass

49 **b**

Perc.

Pno.

Bass

53

Perc.

Pno.

Bass

57

Perc.

Pno.

Bass

8

61

C

Perc.

Pno.

Bass

8

65

Perc.

Pno.

Bass

8

69

Perc.

Pno.

Bass

73

Perc.

Pno.

Bass

77

Perc.

Pno.

Bass

81 Perc. Pno. Bass

85 Perc. Pno. Bass

89 Perc. Pno. Bass

93

Perc.

(8va)

Pno.

Bass

97

Perc.

loco

Pno.

Bass

101

Perc.

Pno.

Bass

105

Perc.

Pno.

Bass

109

Perc.

Pno.

Bass

113

Perc.

Pno.

Bass

117

Perc.

Pno.

Bass

*Repeat ad lib. (dim. poco a poco) - fade to silent resonance*

121

Perc.

Pno.

Bass

Piano

# Ciaconna per tre strumenti

*Ondeggiante con lenezza*

Justin Henry Rubin  
(2002)

A  $\text{♩} = 72$

**B**

23

28

33

38

43

48 **b**

53

58

63 **C**

69

75

80

85

90

*8va*

94

*(8va)*

*C loco*

*Repeat ad lib. (dim. poco a poco) - fade to silent resonance*

# Ciaconna

## *per tre strumenti*

Percussion

*Ondeggiante con lenezza*

Justin Henry Rubin  
(2002)

**A**  $\text{♩} = 72$   
VIBRAPHONE **20** **a**

**B**

$\text{♩} = \text{ad lib.}$

25

29

33

37

41

44

48

**b**

53

59

**C**

64

67

70

73

76

79

82

86

89

92

95

99

105

111

117

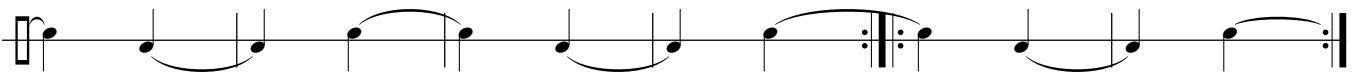

# Ciaconna

String Bass

## *per tre strumenti*

*Ondeggiante con lenezza*

Justin Henry Rubin  
(2002)

A ♩ = 72

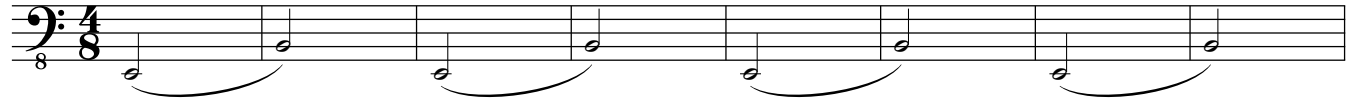

9

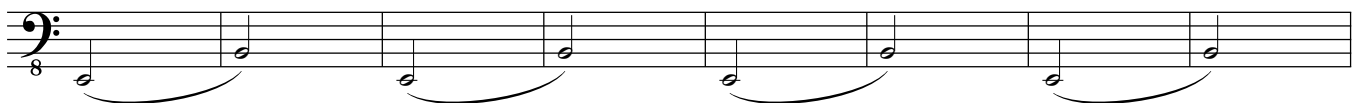

17

**a**

25

**B**

33

41

49 **b**

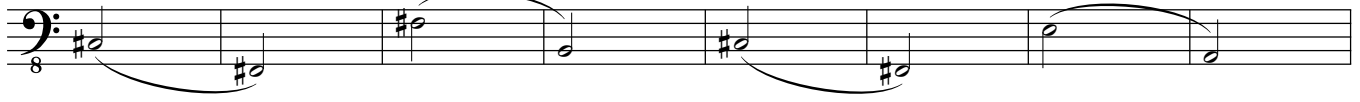

57

C

65

73

81

89

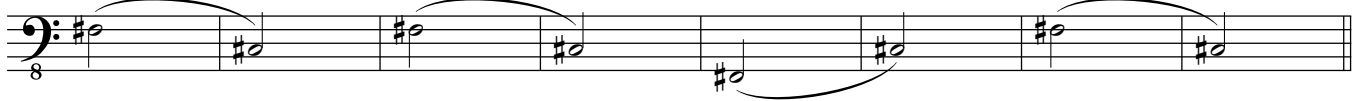

97 **c**

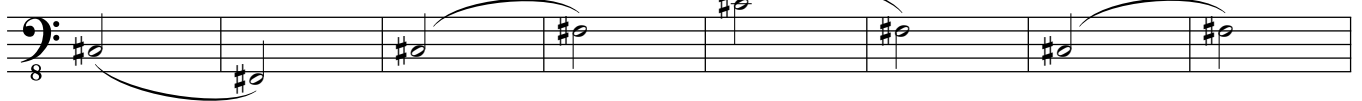

105

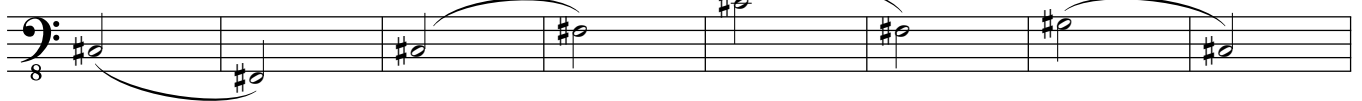

113

121

*Repeat ad lib. (dim. poco a poco) - fade to silent resonance*

