

*Concertino for  
Horn and Strings*

for

chamber orchestra

by

**Justin Henry Rubin**

HARVEY MUSIC EDITIONS

# Concertino for Horn and Strings

Justin Henry Rubin  
(2017)

$\text{♩} = 104$

13

Hn. (F)

Vln. I

Vln. II

Vla.

Vlc.

Cb.

*mf*

*mf*

*mf*

*mf*

19

Hn. (F)

Vln. I

Vln. II

Vla.

Vlc.

Cb.

*mf*

37

Hn. (F)

Vln. I

Vln. II

Vla.

Vlc.

Cb.

*p*

*mp*

*p*

*mp*

*mp*

*mp*

43

Hn. (F)

Vln. I

Vln. II

Vla.

Vlc.

Cb.

*mp*

*mp*

*p*

*mf*

*mp*

*mp*

49

Hn. (F) *cresc. poco a poco* - - - -

Vln. I *mp* *cresc. poco a poco* - - - -

Vln. II *cresc. poco a poco* - - - -

Vla. *cresc. poco a poco* - - - -

Vlc. *cresc. poco a poco* - - - -

Cb. *cresc. poco a poco* - - - -

55

Hn. (F) *Rit.* *a tempo* *ff*

Vln. I *ff*

Vln. II *ff*

Vla. *ff* *mf*

Vlc. *ff*

Cb. *ff*

64

Hn. (F)

Vln. I

Vln. II

Vla.

Vlc.

Cb.

*mf*

70

Hn. (F)

Vln. I

Vln. II

Vla.

Vlc.

Cb.

*mf*

76

Hn. (F)

*mf*

Vln. I

Vln. II

Vla.

Vlc.

Cb.

82

Hn. (F)

*ff*

Vln. I

*ff*

Vln. II

*ff*

Vla.

*ff*

Vlc.

*ff*

Cb.

*ff*

*p*

*f*

89

Hn. (F)

Vln. I

Vln. II

Vla.

Vlc.

Cb.

*p*

*mf*

*mf sub.*

*mp*

*mf*

*mp*

95

Hn. (F)

Vln. I

Vln. II

Vla.

Vlc.

Cb.

*mp*

*mp*

*mp*

*mp*

*mp*

105

Hn. (F)

Vln. I

Vln. II

Vla.

Vlc.

Cb.

8

*p*

114

Hn. (F)

Vln. I

Vln. II

Vla.

Vlc.

Cb.

8

123

Hn. (F)

Vln. I

Vln. II

Vla.

Vlc.

Cb.

*p*

*pp*

*pp*

131

Hn. (F)

Vln. I

Vln. II

Vla.

Vlc.

Cb.

*ppp*

*ppp*

*pp*

*pp*

*pp*

141

Hn. (F)

Vln. I

Vln. II

Vla.

Vcl.

Cb.

148

Hn. (F)

Vln. I

Vln. II

Vla.

Vcl.

Cb.

154

Hn. (F)

Vln. I

Vln. II

Vla.

Vcl.

Cb.

161

Hn. (F)

Vln. I

Vln. II

Vla.

Vcl.

Cb.

168

Hn. (F)

Vln. I

Vln. II

Vla.

Vlc.

Cb.

*mf*

174

Hn. (F)

Vln. I

Vln. II

Vla.

Vlc.

Cb.

*f*

181

Hn. (F)

Vln. I

Vln. II

Vla.

Vcl.

Cb.

187

Hn. (F)

Vln. I

Vln. II

Vla.

Vcl.

Cb.

193

Hn. (F)

Vln. I

Vln. II

Vla.

Vlc.

Cb.

*mf*

*f*

*mf*

*mf*

*mf*

200

Hn. (F)

Vln. I

Vln. II

Vla.

Vlc.

Cb.

*< >*

210

Hn. (F)

Vln. I

Vln. II

Vla.

Vlc.

Cb.

220

Hn. (F)

Vln. I

Vln. II

Vla.

Vlc.

Cb.

*ff*

*ff*

*ff*

*ff*

*ff*

230 *Rit.*

Hn. (F)

Vln. I

Vln. II

Vla.

Vlc.

Cb.

*ff*

# Concertino for Horn and Strings

Horn (F)

Justin Henry Rubin  
(2017)

$\text{♩} = 104$

10 *f*

15

20

26 2 *p* *mp*

33

39 *p* *mp*

46 *mp* *cresc. poco a poco* -----

52 *Rit.*

57 *a tempo* 8 8 ----- *ff*

78 *mf*

84 *ff*

90

96 *mp*

105

112

119 *3*

127 *p*

135 *2*

143

*p* *mp*

148

*mf*

153

*f*

160

*f*

168

*f*

174

*f*

180

*f*

187

*mf* *f*

199

*f*

206

2 2

214

2 2 3

224

2

231

*Rit.*

238

*ff*

# Concertino for Horn and Strings

Violin I

Justin Henry Rubin  
(2017)

$\text{♩} = 104$

8

*f*

15 *mf*

23

30

35 *mp*

42 *p* *mf* *mp*

50 *cresc. poco a poco* *Rit.*

58 *ff* *a tempo* 4 4

70 *mf*

75

79

84 *ff*

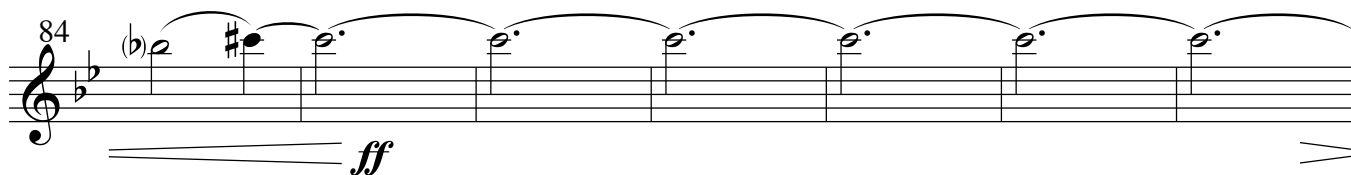

91 *p* *mp*

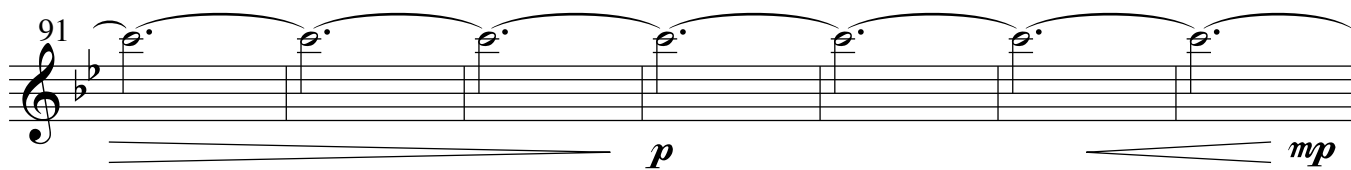

98

105 *p*

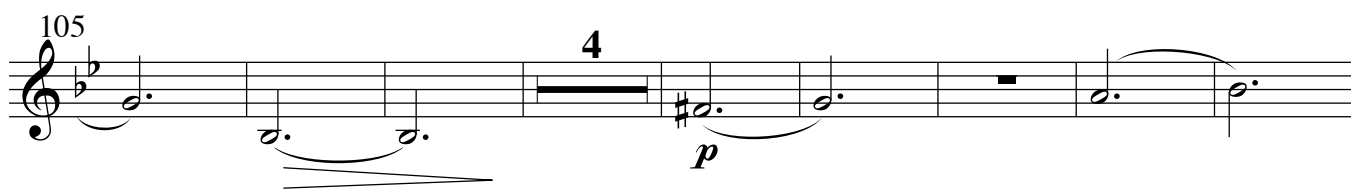

117

125 *pp*

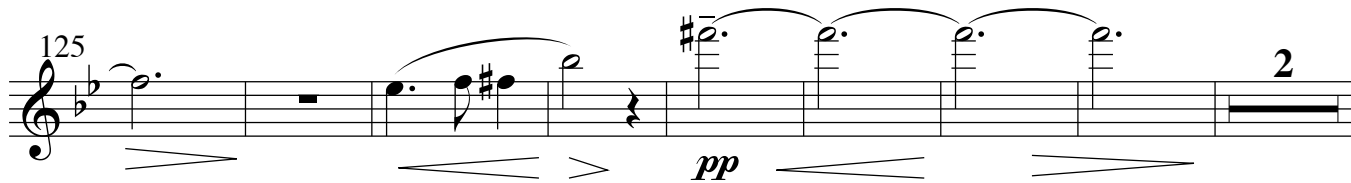

135 *ppp*

143 *mp* *mf*

150 *f*

157

164 *mf*

172

179 *f*

184

189

193

201

211

219

227

235

*Rit.*

# Concertino for Horn and Strings

Violin II

Justin Henry Rubin  
(2017)

$\text{♩} = 104$

5

*f*

11

*mf*

19

28

34

40

*p* *mp* *mp*

46

*cresc. poco a poco* - - -

52

*Rit.*

*ff*

61

*a tempo*

5

67 *mf*

72

77

83 *ff*

90 *p* *mp*

3

100

108 *p*

2

118 *pp*

2

127 *ppp*

136 *ppp*

3

139

147

154

161

169

177

184

191

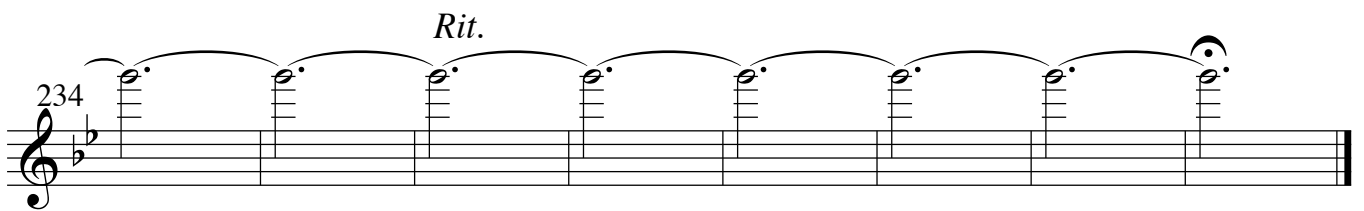
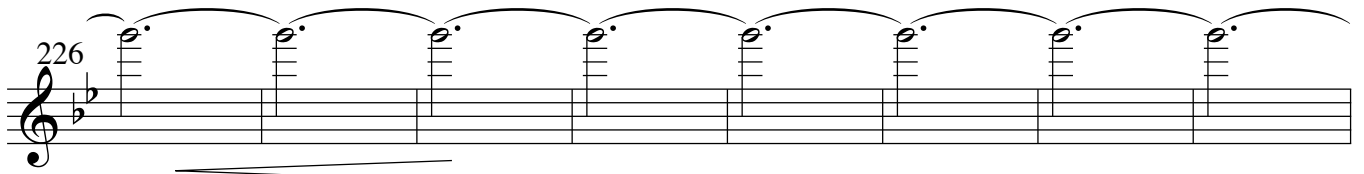
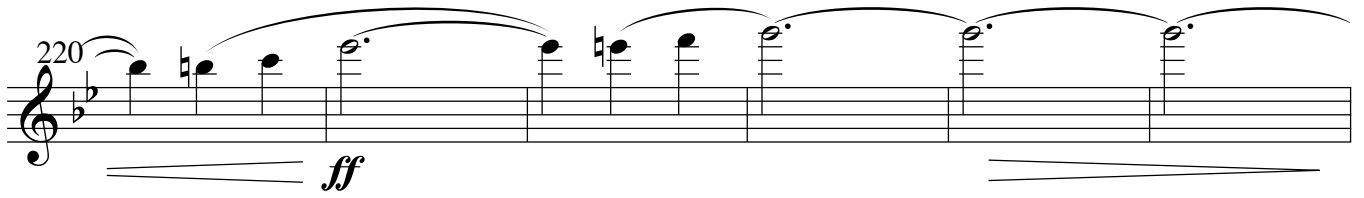
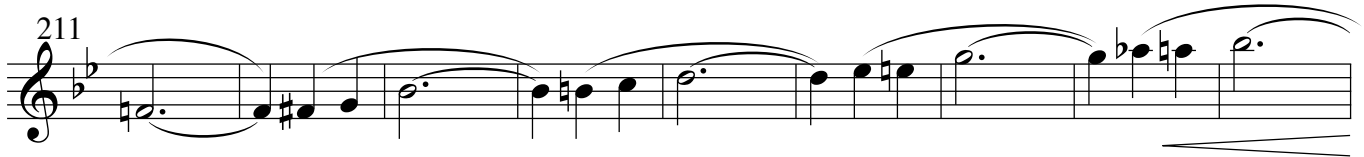
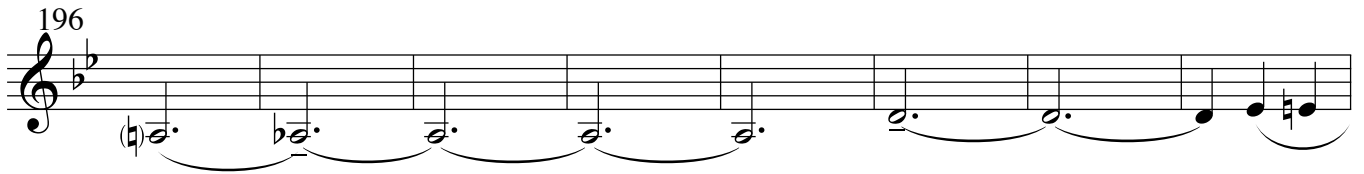

# Concertino for Horn and Strings

Viola

Justin Henry Rubin  
(2017)

$\text{♩} = 104$

2  
*f*

8

13  
*mf*

18

25  
5

35

40  
4  
*mp*

47  
*cresc. poco a poco* - - - -

*Rit.*

53  
- - - - *ff*

62 *a tempo*  
*mf*

67

71

76

81

*ff*

88

*p* *mf sub.* *mp*

4

97

*mp*

104

*p*

112

4

123

129

135

143

149

155

160

166

170

175

180 *f*

185

189

194 *mf*

201

209

215 *ff*

223

231 *Rit.*

# Concertino for Horn and Strings

Violoncello

Justin Henry Rubin  
(2017)

$\text{♩} = 104$

*f*

6

12 *mf* 4

21 2

27 4 4

39 *mp*

44

48 *cresc. poco a poco* -----

52 *a tempo*

56 *Rit.* 8 4 *ff*

74

3

81

86

93

4

104

2

114

122

2

130

2

139

144

149

*f*

153

158

163

*mf*

172

*mf*

178

*f*

183

187

THIS SPACE LEFT BLANK FOR PAGE TURN

190

*mf*

195

201

207

215

222

*ff*

230

*Rit.*

238

# Concertino for Horn and Strings

Contrabass  $\text{♩} = 104$

Justin Henry Rubin  
(2017)

7 *f*

13 *mf* 3

20 *mp* 2

28 8

40 *mp*

45

49 *cresc. poco a poco* -----

53 *Rit.*

*a tempo*

57 8 *ff* -----

70 **4** **3**

80

85

*ff* *f* *mf*

91

*mp*

95 **3**

*mp*

104

*p*

113 **3**

122

128 **2** **2**

136 **4** **4**

*pp*

149 2  
8 *mp* *f*

154

159

164 3  
8 *mf*

171 2  
8

177 *f*

184 6  
8 *mf*

195

202 3  
8

210

8

4 4

222

8

4

*ff*

232

8

*Rit.*