

*Concertino for
Trumpet and Strings*

for

chamber orchestra

by

Justin Henry Rubin

HARVEY MUSIC EDITIONS

Concertino for Trumpet and Strings

Justin Henry Rubin
(2014)

♩ = 76

Trumpet (Bb) *f*

Violin 1 *f*

Violin 2 *f*

Viola *f*

Violoncello

Contrabass

8

Tpt. (Bb)

Vln. 1

Vln. 2

Vla.

Vlc. *f*

Cb.

8

13

Tpt. (Bb)

Vln. 1

Vln. 2

Vla.

Vlc.

Cb.

8

f

20

Tpt. (Bb)

Vln. 1

Vln. 2

Vla.

Vlc.

Cb.

8

27

Tpt. (Bb)

Vln. 1

Vln. 2

Vla.

Vcl.

Cb.

8

35

Tpt. (Bb)

Vln. 1

Vln. 2

Vla.

Vcl.

Cb.

8

42

Tpt. (Bb)

Vln. 1

Vln. 2

Vla.

Vlc.

Cb.

8

mf

48

Tpt. (Bb)

Vln. 1

Vln. 2

Vla.

Vlc.

Cb.

8

56

Tpt. (Bb)

Vln. 1

Vln. 2

Vla.

Vcl.

Cb.

62

Tpt. (Bb)

Vln. 1

Vln. 2

Vla.

Vcl.

Cb.

88

Tpt. (Bb)

Vln. 1

Vln. 2

Vla.

Vcl.

Cb.

f

f

f

f

f

76

Tpt. (Bb)

Vln. 1

Vln. 2

Vla.

Vcl.

Cb.

82

Tpt. (Bb)

Vln. 1

Vln. 2

Vla.

Vcl.

Cb.

90

Tpt. (Bb)

Vln. 1

Vln. 2

Vla.

Vcl.

Cb.

mf

mf

mf

mf

mf

97

Tpt. (Bb)

Vln. 1

Vln. 2

Vla.

Vlc.

Cb.

mf

mp

mp

mp

107

Tpt. (Bb)

Vln. 1

Vln. 2

Vla.

Vlc.

Cb.

115

Tpt. (Bb)

Vln. 1

Vln. 2

Vla.

Vlc.

Cb.

122

Tpt. (Bb)

Vln. 1

Vln. 2

Vla.

Vlc.

Cb.

mf

mf

mf

mf

128

Tpt. (Bb)

Vln. 1

Vln. 2

Vla.

Vlc.

Cb.

mf

135

Tpt. (Bb)

Vln. 1

Vln. 2

Vla.

Vlc.

Cb.

f

141

Tpt. (Bb)

Vln. 1

Vln. 2

Vla.

Vcl.

Cb.

150

Tpt. (Bb)

Vln. 1

Vln. 2

Vla.

Vcl.

Cb.

157

Tpt. (Bb)

Vln. 1

Vln. 2

Vla.

Vcl.

Cb.

164

Tpt. (Bb)

Vln. 1

Vln. 2

Vla.

Vcl.

Cb.

171

Tpt. (Bb)

Vln. 1

Vln. 2

Vla.

Vcl.

Cb.

178

Tpt. (Bb)

Vln. 1

Vln. 2

Vla.

Vcl.

Cb.

184

Tpt. (Bb)

Vln. 1

Vln. 2

Vla.

Vlc.

Cb.

190

Tpt. (Bb)

Vln. 1

Vln. 2

Vla.

Vlc.

Cb.

197

Tpt. (Bb)

Vln. 1

Vln. 2

Vla.

Vcl.

Cb.

203

Tpt. (Bb)

Vln. 1

Vln. 2

Vla.

Vcl.

Cb.

209

Tpt. (Bb)

Vln. 1

Vln. 2

Vla.

Vcl.

Cb.

8

sva

216

Tpt. (Bb)

Vln. 1

Vln. 2

Vla.

Vcl.

Cb.

8

(sva)

223

Tpt. (Bb)

8va [loco]

223

Vln. 1

Vln. 2

Vla.

Vlc.

Cb.

231

Tpt. (Bb)

mf

231

Vln. 1

mp

Vln. 2

mp

Vla.

mp

Vlc.

mp

Cb.

mp

Rit. poco a poco al fine

239

Tpt. (Bb)

Vln. 1

Vln. 2

Vla.

Vcl.

Cb.

247

Tpt. (Bb)

Vln. 1

Vln. 2

Vla.

Vcl.

Cb.

$\text{♩} = 68$

257 ♩ = 60

Tpt. (Bb)

Vln. 1

Vln. 2

Vla.

Vlc.

Cb.

cresc. poco a poco

266 ♩ = 50

Tpt. (Bb)

Vln. 1

Vln. 2

Vla.

Vlc.

Cb.

f

Trumpet (Bb) Solo

*Concertino for
Trumpet and Strings*

for

chamber orchestra

by

Justin Henry Rubin

HARVEY MUSIC EDITIONS

Concertino for Trumpet and Strings

Trumpet (Bb)

Justin Henry Rubin
(2014)

$\text{♩} = 76$

65

69

77

83

90

107

116

126

137

143

152

159

167

173

183

188

194

205

209

216

Violin I Part

*Concertino for
Trumpet and Strings*

for

chamber orchestra

by

Justin Henry Rubin

HARVEY MUSIC EDITIONS

Concertino for Trumpet and Strings

Violin 1 $\text{♩} = 76$

Justin Henry Rubin
(2014)

3

f

8

14

21

28

36

mf

41

47

55

63

72 *f*

79

86

92 *mf*

98 *mp*

107 **2**

115

122 *mf*

129

139 *f*

147

154

160

166

177

186

192

202

(8va)
212

(8va) [loco]
220

Violin II Part

*Concertino for
Trumpet and Strings*

for

chamber orchestra

by

Justin Henry Rubin

HARVEY MUSIC EDITIONS

Concertino for Trumpet and Strings

Violin 2

Justin Henry Rubin
(2014)

$\text{♩} = 76$

4

f

11

17

23

33

7

mf

45

54

62

70

f

237

245 *Rit. poco a poco al fine* ♩ = 68

253 ♩ = 60

cresc. poco a poco

261 ♩ = 50

268

f

Viola Part

*Concertino for
Trumpet and Strings*

for

chamber orchestra

by

Justin Henry Rubin

HARVEY MUSIC EDITIONS

Concertino for Trumpet and Strings

Viola

Justin Henry Rubin
(2014)

♩ = 76

3

f

8

14

22

4

32

mf

38

47

56

63

70 *f*

79

86

92 *mf*

97 *mp*

105 5

117 3

126 *mf*

130 *f*

141

147

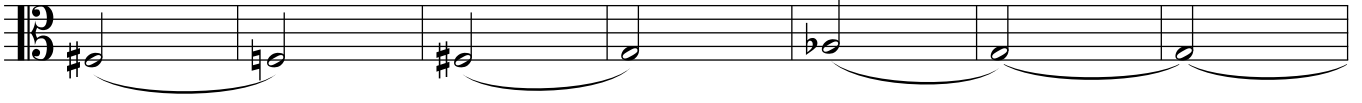

154

160

166

172

178

184

192

200

204

Violoncello Part

*Concertino for
Trumpet and Strings*

for

chamber orchestra

by

Justin Henry Rubin

HARVEY MUSIC EDITIONS

Concertino for Trumpet and Strings

Violoncello

Justin Henry Rubin
(2014)

$\text{♩} = 76$

4 6 *f*

14

20

26 5

37 *mf*

43

51

58

62

69

f

76

f

84

90

mf

98

mp

105

114

4

124

mf

128

137

f

147

156

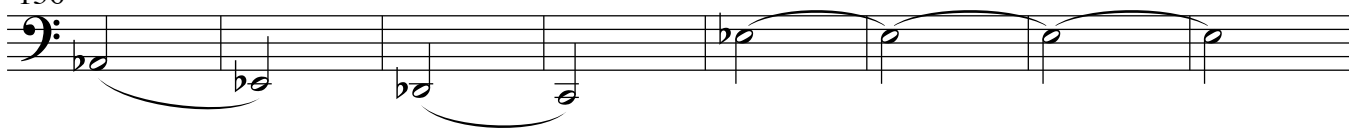

164

172

181

186

194

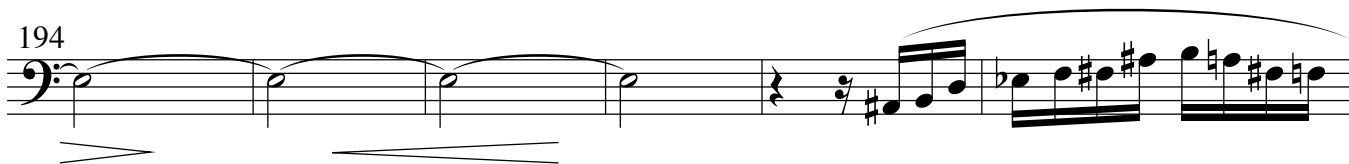

200

206

213

222

231

239

245

253

263

Contrabass Part

*Concertino for
Trumpet and Strings*

for

chamber orchestra

by

Justin Henry Rubin

HARVEY MUSIC EDITIONS

Contrabass *Concertino for Trumpet and Strings*

Justin Henry Rubin
(2014)

$\text{♩} = 76$

4 13 *f*

21 3

30 13 *mf*

49

56 7

68 *f*

76

84

92 *mf*

98

8 *mp*

105

8 8 10

128

8 *mf*

133

8

138

8 *f*

144

8

151

8 4

160

8 4

168

8 5

181

188

196

208

216

223

231

239

245

Rit. poco a poco al fine

$\text{♩} = 68$

252

$\text{♩} = 60$

259

266

$\text{♩} = 50$
