

Trickle Down Effect

for
saxophone quartet

by

Justin Henry Rubin

HARVEY MUSIC EDITIONS

Trickle Down Effect

for Saxophone Quartet

Justin Henry Rubin
(2010)

Agilmente ♩ = 104

16

Sop. Sax

Alt. Sax

Ten. Sax

Bar. Sax

21

Sop. Sax

Alt. Sax

Ten. Sax

Bar. Sax

27

Sop. Sax

Alt. Sax

Ten. Sax

Bar. Sax

mp

32

Sop. Sax

Alt. Sax

Ten. Sax

Bar. Sax

38

Sop. Sax

Alt. Sax

Ten. Sax

Bar. Sax

43

Sop. Sax

Alt. Sax

Ten. Sax

Bar. Sax

49

Sop. Sax

Alt. Sax

Ten. Sax

Bar. Sax

55

Sop. Sax

Alt. Sax

Ten. Sax

Bar. Sax

60

Sop. Sax

Alt. Sax

Ten. Sax

Bar. Sax

64

Sop. Sax

ff

Alt. Sax

ff

Ten. Sax

ff

Bar. Sax

ff

68

Sop. Sax

mp

Alt. Sax

mp

Ten. Sax

mp

Bar. Sax

mp

72

Sop. Sax

Alt. Sax

Ten. Sax

Bar. Sax

76

Sop. Sax

Alt. Sax

Ten. Sax

Bar. Sax

f

f

f

f

80

Sop. Sax

Alt. Sax

Ten. Sax

Bar. Sax

mf

mf

85

Sop. Sax

Alt. Sax

Ten. Sax

Bar. Sax

mp

mp

mp

mp

91

Sop. Sax

Alt. Sax

Ten. Sax

Bar. Sax

97

Sop. Sax

Alt. Sax

Ten. Sax

Bar. Sax

103

Sop. Sax

Alt. Sax

Ten. Sax

Bar. Sax

f

mf

108

Sop. Sax

Alt. Sax

Ten. Sax

Bar. Sax

mp

mp

mp

mp

115

Sop. Sax

Alt. Sax

Ten. Sax

Bar. Sax

mp

p

p

121

Sop. Sax

Alt. Sax

Ten. Sax

Bar. Sax

mp

f

f

mf

mf

125

Sop. Sax

Alt. Sax

Ten. Sax

Bar. Sax

129

Sop. Sax

Alt. Sax

Ten. Sax

Bar. Sax

mf

134

Sop. Sax

Alt. Sax

Ten. Sax

Bar. Sax

mf

138

Sop. Sax

Alt. Sax

Ten. Sax

Bar. Sax

mf

142

Sop. Sax

Alt. Sax

Ten. Sax

Bar. Sax

mf

146

Sop. Sax

Alt. Sax

Ten. Sax

Bar. Sax

150

Sop. Sax

Alt. Sax

Ten. Sax

Bar. Sax

154

Sop. Sax

Alt. Sax

Ten. Sax

Bar. Sax

158

Sop. Sax

Alt. Sax

Ten. Sax

Bar. Sax

162

Sop. Sax

Alt. Sax

Ten. Sax

Bar. Sax

166

Sop. Sax

Alt. Sax

Ten. Sax

Bar. Sax

mf

172

Sop. Sax

Alt. Sax

Ten. Sax

Bar. Sax

178

Sop. Sax

Alt. Sax

Ten. Sax

Bar. Sax

184

Sop. Sax

Alt. Sax

Ten. Sax

Bar. Sax

mp

Soprano Sax (Bb) Part

Trickle Down Effect

for
saxophone quartet

by

Justin Henry Rubin

HARVEY MUSIC EDITIONS

Trickle Down Effect

Soprano Sax (Bb)

for Saxophone Quartet

Justin Henry Rubin
(2010)

Agilmente ♩ = 104

55

60

64

ff

70

mp

76

f

81

5

mp

91

98

104

f

mf

111

mp

4

121

mp *f*

125

129

10

mf

143

148

153

157

f

162

168

174

180

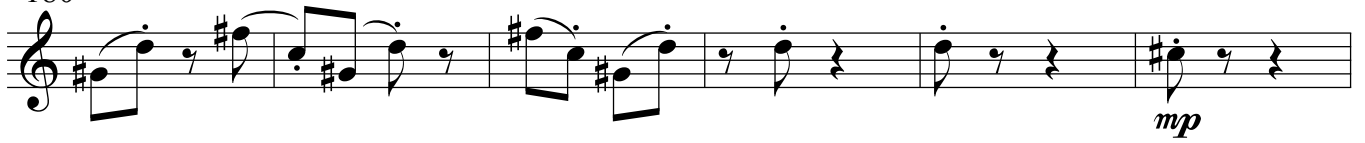

186

Alto Sax (Eb) Part

Trickle Down Effect

for
saxophone quartet

by

Justin Henry Rubin

HARVEY MUSIC EDITIONS

Trickle Down Effect

Alto Sax (Eb)

for Saxophone Quartet

Justin Henry Rubin
(2010)

Agilmente ♩ = 104

43 *f*

49

56

61 *ff*

66

70 *mp*

74 *f*

81 *2*

SPACE LEFT BLANK FOR PAGE TURN

85
mp

91

97

102
f

106
mf

112
mp

3

121
f

125

129
mf

134

138 

144 

150 

155 

161 

166 

172 

178 

184 

Tenor Sax (Bb) Part

Trickle Down Effect

for
saxophone quartet

by

Justin Henry Rubin

HARVEY MUSIC EDITIONS

57

63

63 *ff*

68

68 *mp*

73

73

78

78 *f* *mf*

84

84 *mp*

90

90

96

96

103

103 *f* *mf* 2

110

mp

117

p

121

mf

125

7

136

mf

140

mf

144

mf

150

mf

Baritone Sax (Eb) Part

Trickle Down Effect

for
saxophone quartet

by

Justin Henry Rubin

HARVEY MUSIC EDITIONS

Trickle Down Effect

Baritone Sax (Eb)

for Saxophone Quartet

Justin Henry Rubin
(2010)

Agilmente ♩ = 104

2

f

7

11

16

22

28

mp

34

40

f

46

52

58

63

ff

68

mp

74

78

f

82

mf *mp*

88

94

2

102

f *mf*

108

mp

114

p

121

mf

125

mf

129

mf

144

mf

149

mf

154

f

159

164

169

mf

175

181

mp

187